7-DAY MONEY-BACK GUARANTEE
USED CARS
peter pollen ford

Victoria Times

93rd YEAR, No. 63 ★★ VICTORIA TIMES, MONDAY, AUGUST 23, 1976

TERRY SPENCE
Award winning news.
C-FAX 1070 NEWS

N. Korean 'Regrets' Rejected

SEOUL, South Korea (UPI) —The United States and South Korea kept their troops on a high state of alert today despite North Korean President Kim Il-Sung's message expressing regret for the slaying of two U.S. officers by North Koreans.

A government spokesman said South Korea agreed with the United States that the North Korean message of regret was unacceptable.

Military officials said 42,000 U.S. troops in South Korea and the 600,000-man South Korean armed forces maintained increased alert status.

"Our forces remain on an increased alert status," said a spokesman for the American Military Command. Other than that, U.S. officials kept a security blackout of information on all U.S. military activities in and around Korea.

Officials declined to disclose the location of a U.S. 7th Fleet task force consisting of the aircraft carrier Midway, one guided-missile cruiser and four frigates which was reported to be somewhere in the Japan Sea off Korea.

Protests continued in South Korea against the incident that occurred last Wednesday and in which North Korean guards at the truce village of Panmunjom attacked American personnel with axes in a dispute over the trimming of a tree and killed two U.S. officers and injured four other Americans and five South Korean soldiers.

The United States and South Korea rejected as unacceptable the message from Kim received Saturday when U.S. Navy Rear Adm. Mark Frudden and North Korean Army Maj. Gen. Han Ju-Kyong met in a private session at Panmunjom. They are senior delegates of the two sides to the Korean Military Armistice Commission.

Kim's message did not offer any apologies for the assault. It simply said, ". . . it is regretful that an incident occurred in the joint security area at Panmunjom this time. An effort must be made so that such incidents may not recur in the future. For this purpose both sides should make efforts."

SPORTS

An iron shot from 170 yards fell into the hole "like a homesick gopher" for an eagle and helped Victoria's Cec Ferguson become the first amateur in nine years to win the British Columbia Open golf tournament. Ferguson finished the 54-hole event Sunday at Richmond two strokes ahead of Ontario pro Scott Knapp. Page 12.

Depth of talent and goaltender Al Radley's strong performance Sunday carried Victoria McDonalds to an 11-9 victory over New Westminster Salmonbellies and a berth in the Western Canada junior lacrosse final. Macs won the semi-final series 4-3 after trailing 3-1. Page 12.

Standing one inch taller this year, 58-year-old Nick Weslock appears a serious threat to win another Canadian Amateur golf crown this week. Page 12.

Toronto police tossed a security blanket around Jaime Fillol at the Canadian open tennis championships after a bomb threat, apparently directed at the Chilean star. Page 12.

Top officials in Canadian swimming ranks, predicting happier days in the pools, are huddled today to draw up an "interesting program" for the future. Page 13.

FISHERMAN MISSING

The search continued today for a Colwood man whose boat was found beached Sunday night between Moses Point and Swartz Bay.

William Henry Gunn went fishing alone in his 18-foot outboard, which was found beached at 9:38 p.m. Sunday. The fishing rod was still over the side, and the ignition key was on.

18-MONTH-OLD AUTO WINNER

VANCOUVER (CP) — The winner of the Pacific National Exhibition car draw Sunday has a problem — it'll be almost 15 years before he'll be able to drive his prize.

Winner was 18-month-old Aaron McArthur of North Vancouver. His mother said she does not expect Aaron's age to cause any problems in getting the car.

Forest Fires Raging In 'Tinderbox' England

Times News Services

SOUTHAMPTON — Six counties in southern England and Wales were smouldering today after firefighters battled through the night and put out two big forest fires and more than 200 smaller blazes that swept through the drought-stricken countryside.

Officials warned that the fires could break out again at any time, since Britain's worst drought in 250 years has made southern England and Wales a giant tinderbox."

Authorities estimated that about 3,000 persons were evacuated Sunday.

Twenty firefighters were overcome by heat and smoke, and about 50 homes were destroyed, but no towns were threatened, police reported.

Twelve highways and three major rail lines in southern England were closed as hundreds of troops, firefighters and volunteers fought the fires, which were fanned by strong winds.

The biggest blaze was in Hurn Forest, 15 miles west of here on England's south coast. Fire officials said about six square miles were burned over.

The firefighters used thousands of gallons of water. The government already has warned that water will soon be rationed in many areas if rain does not fall and replenish dried-up reservoirs, rivers and underground springs.

The fires raged through tinder-dry forests and moorland in five southern counties —Hampshire, Dorset, Kent, Sussex and Norfolk — and Merioneth county in northwest Wales.

More than 2,500 of the 92,000 acres of oak, beech and birch in Hampshire's historic New Forest burned.

Among those forced to flee the fires Sunday were more than 350 elderly patients, many in wheelchairs, of a geriatric hospital in southern England. Ambulance drivers and nurses carted the patients across a main highway and emergency vehicles drove them to safety from St. Leonard's Hospital near Ringwood.

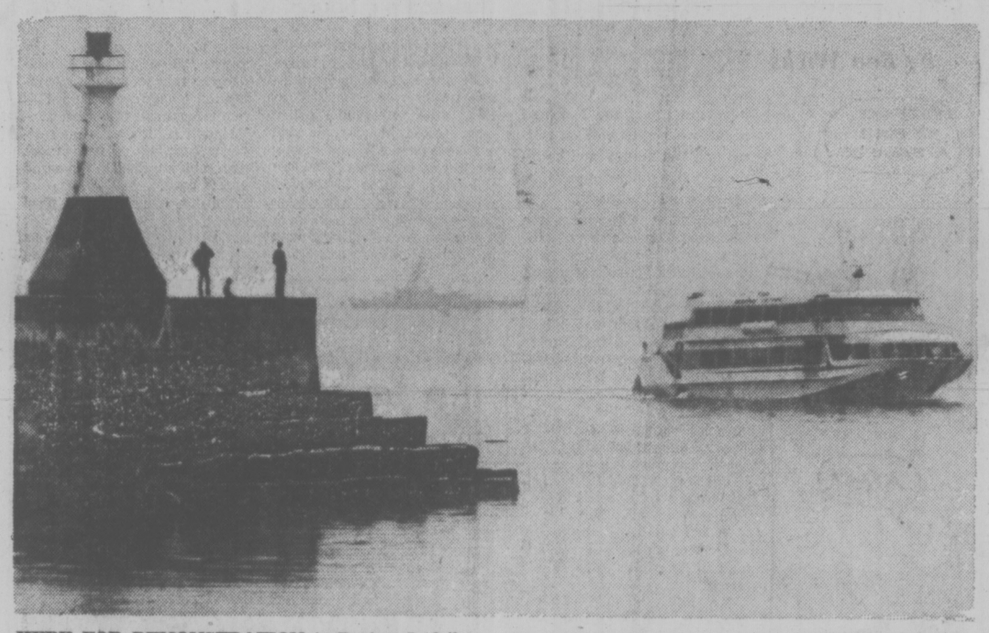

HERE FOR DEMONSTRATION is Boeing Jetfoil, 250-passenger hydrofoil vessel touted for six-week operation between Seattle and Victoria from mid-September to the end of October. Transport Minister Jack Davis said today arrangement is between private interests in Seattle and Victoria and does not involve B.C. Steamships or B.C. Ferries directly. —Bill Halkett photo.

LEADERS DUCK AUSSIE RIOTS

SYDNEY (Reuter) — Prime Minister Malcolm Fraser and Gov.-Gen. Sir John Kerr narrowly escaped injury today at the hands of rioting university students.

Students at Monash University stormed a campus building where Fraser was speaking and forced him to take refuge in a hall. He fled through a workshop and down an embankment before escaping in a police car.

In Sydney, the governor-general and his wife were escorted off campus under heavy police guard after demonstrating students occupied the main hallway of the chancellery and burned Kerr in effigy.

DURERS STOLEN

The Greater Victoria Art Gallery's travelling show of woodcuts and engravings by Renaissance artist Albrecht Durer ended in Calgary over the weekend when all 20 works were stolen.

Gallery director Roger Boulet was unavailable for comment but former curator Colin Graham said the loss would not exceed $20,000.

The figure was far less than the $750,000 value placed by art expert in Calgary shortly after the theft was discovered at the University of Calgary art gallery Sunday afternoon.

The theft nearly wipes out the Victoria Art Gallery's collection of Durers. Only one print remains. It was left behind here when the show took the road several months ago.

Entrance was gained to the art gallery by breaking a window in the gallery bookstore between 6 p.m. Saturday and 2 p.m. Sunday.

Major Quakes Strike Around the World

Times News Services

Scattered earthquakes, several of them major, rocked widespread portions of the world today and on the weekend, but injury and damage reports were lacking.

The strongest shock hit a mountainous region of North China but the area is believed to be sparsely populated. Observatories placed the force of this quake at 7.5 on the Richter Scale.

Moderate-to-strong earth tremors were also reported in Alaska, California and in the Philippines.

Cotabato City in the southern Philippines was rocked by a strong jolt that sent people running into the streets in panic. Reports from the city, badly hit by a quake last Tuesday, said today's tremor lasted several seconds but there were no immediate signs of further damage or casualties.

Another quake — at first believed to be an exploding bomb — rumbled through Fontana, Calif., Sunday but no injuries were reported. This quake registered 3.0 on the Richter scale.

No injuries or damage was reported from another quake which hit parts of Alaska during the weekend. A Saturday afternoon shock, centred about 150 miles southwest of Anchorage, registered 5.9 on the Richter scale.

Meanwhile, Chinese officials on the weekend gave the first casualty figures for the city of Tangshan for the July 28 earthquake that struck without warning before dawn.

They said 100,000 persons had been killed in the blast which flattened the city of 1.6 million.

Sources also quoted the Chinese officials as having said

See EARTHQUAKES Page 2

QUALITY OF FOOD SLIPPING IN U.K.

LONDON (Reuter)—The quality of food eaten by the British has been getting steadily worse and their alcohol intake has risen, government statistics published Sunday say.

Figures issued by the agriculture ministry, based on surveys taken between 1972 and 1975, show a fall in the consumption of meat, eggs, fats, sugar, fruit and vegetables and a rise in potatoes, grain products such as bread and cakes and alcoholic drinks.

Consumption of milk, cheese and soft drinks also rose.

NEWS BRIEFS

Oil Talks Open

VIENNA, Austria (UPI) — Economic experts of the Organization of Petroleum Exporting Countries opened a week-long meeting today to prepare for a decision later this year on whether to raise oil prices.

Fire Kills Seven

CHICAGO (AP) — A 39-year-old woman and six children were killed early Sunday when fire swept through an apartment building in Chicago's southwest side. Firemen said careless smoking may have caused the blaze, which began in the bedroom of a second-floor apartment and spread rapidly through an open door to a stair and the third floor.

L.A. Buses Halted

LOS ANGELES (AP) — Bus drivers and mechanics went on strike early today, forcing 750,000 commuters in four counties to look for other ways to get to work.

Russian Expelled

BERN (AP) — The Swiss government announced today the expulsion of a Soviet diplomat and a Romanian embassy employee. A justice ministry spokesman said the two cases were not related nor were they connected with the recent arrest of retired Brig.-Gen. Jean-Louis Jeanmaire, who is suspected of spying for the Soviet Union.

Fuel Running Low

VANCOUVER (CP) — The Greenpeace Foundation's anti-whaling expedition was reported Sunday to be down to its reserves of fuel as it pursued the Soviet whaling fleet in the north Pacific, about 1,400 miles north of Hawaii.

Disguised Soldiers Foil New Arab Hijack Attempt

Times News Services

CAIRO — Six paratroops disguised as mechanics boarded a plane today in the southern Egyptian city of Luxor, where Arab gunmen held passengers and crew hostage, captured the hijackers and rescued the hostages without any injuries, the interior ministry said.

The ministry gave no details but said a statement will be issued later.

First reports from ministry sources had said there were seven hijackers — five Libyans and two Algerians. However, the sources later said there were only three gunmen aboard the Egyptair jetliner.

The hijackers had demanded the release of five persons jailed in Egypt and enough fuel to fly to Libya, the sources said. They had also threatened to blow up the plane unless their demands were met.

The hijackers claim to be members of a new organization called the Abdel Nasser Movement, named after the late Egyptian president.

The gunmen commandeered the Egyptair plane after it took off from Cairo for Luxor, 448 miles to the south. The semi-official Middle East News Agency reported the hijackers ordered the pilot to fly to Benghazi, in neighboring Libya. The report said the pilot told the gunmen he didn't have enough fuel and the plane landed at Luxor.

Security forces immediately surrounded the craft and Salem flew to Luxor to take charge of the negotiations.

An Interior Ministry communique said 96 passengers were lsited on the plane's manifest, including the hijackers, and the Boeing 737 had a crew of five. Fourteen of the passengers were Arabs, the airline said, and most of the others were French and Japanese tourists.

Egyptian officials were reported to believe the hijackers had been trained and hired by the Libyan government. Libyan President Moammar Khadafy is Egyptian President Anwar Sadat's main Arab enemy and relations between their countries are poor.

WORDPLAY

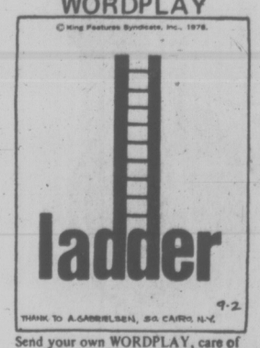

Send your own WORDPLAY, care of this newspaper.

WEATHER

Tonight, Tuesday: Showers

INDEX

Classified 386-2121
News 382-3131

	Page
Births	24
Classified	24-34
Comics	22
Deaths	35
Entertainment	23
Family	20, 21
Finance	8
Gardening	25
Sports	12-18

Police in Johannesburg Fire Three Times at Gangs

JOHANNESBURG (CP)—A black man was shot dead in Johannesburg's Soweto township today when police opened fire on groups of blacks trying to enforce a call for a three-day strike.

A senior police officer said police fired three times on "gangs of intimidators" near Orlando railroad station.

Unconfirmed reports said at least six persons were wounded by police bullets.

Employers here said up to 80 per cent of their black workers were absent.

Soweto, eight miles south of Johannesburg, was reported "tense and unpredictable."

Pamphlets distributed among the million blacks living in the township called for a three-day strike and said homes of those who did not join in would be set afire.

Officials said the pamphlets were the work of the African National Congress, a militant black organization that is banned by the white minority government.

The immediate aim of the strike was not clear. But it came after more than two months of racial unrest in South Africa in which at least 252 persons have been killed. All but three were black.

Moderate black leaders from seven of the nine tribal areas the government has set up met Saturday and denounced the government's apartheid policy of racial separation. They call on Prime Minister John Vorster to meet with them and work out plans to end the policy.

Police used tear gas to disperse blacks around one railway station in Soweto after a group apparently tried to prevent workers from boarding a commuters' train for work, the South African Press Association reported.

Hundreds of blacks were reported standing on Soweto street corners looking menacingly at the few persons walking to work.

One official said police would take a hard line with anyone threatening "law-abiding residents."

B.C. Land Freeze Thaw Coming...Slowly

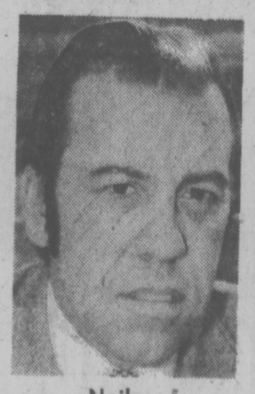

Neilsen

By LIZ HUGHES
Times Staff

Two years ago Premier Bill Bennett, then leader of the Opposition, vowed to dismantle the B.C. Land Commission if he ever came to power.

Well he did, but the Land Commission is still with us, and intact, at least for another six months.

The legislative scissors of Environment Minister Jim Nielsen, the minister responsible for the comission, are already poised over the act and amendments are likely to come before the house sits next spring.

But according to Nielsen, the changes will be more along the lines of snipping and patching than the full scale hatchet job some expected.

The purpose of the commission is to designate and preserve land for agricultural, greenbelt, recreation or urban land bank use.

The commission was a last minute addition to the responsibilities of the newly-created environment department, but Nielsen says it takes up at least half his time.

He produces from a file on his desk, two long sheets of paper containing his preliminary list of 35 to 40 amendments to the Land Commission Act, but says they are mostly procedural.

Nielsen, a former radio hotliner and rookie MLA, says he doesn't want to "titillate" the public with hints of major changes to the commission but one amendment will most likely return some of the responsibilities now held by the land commission to regional districts and municipalities.

"Local and regional districts must have more input to their land," he says.

Nielsen also hints at more government control of the land commission, now set up as an essentially independent agency which makes recommendations to cabinet.

"We cannot direct the land commission and it's fine to have it independent," he says. "But we might want to say to them 'would you agree to this?' about a particular problem and they might agree with us."

When the act was introduced by the NDP in the spring of 1973, it was labelled by the Social Credit opposition members — including W. A. C. Bennett — as the first step on the slippery path towards communism.

The commission now operates quietly, out of the glare of controversy, on its $600,000 budget for the 1976-77 fiscal year, with about 11.5 million acres of British Columbia tightly ensconced in Agricultural Land Reserves.

Nielsen says opposition to the act was never over the principle of agricultural land preservation.

"The concept of protection of agricultural land is agreed on by all people. The difference in philosophies may come about in appeals and the way they are heard."

Nielsen plans several changes to the appeals procedures to "scale down the bureaucracy."

The appeal procedure as it stands is too complicated and, in parts, contradictory, Nielsen says, and its rigidity at times results in "the inability of people to appeal to their elected representatives."

One of the examples Nielsen gives of the appeal bureaucracy involves conditions which may be imposed on a parcel of land in the land reserve.

See LAND Page 2

Classes Sought for 970

CAMPBELL RIVER — School trustees have called a special meeting tonight to discuss where to schedlde 970 junior secondary students left without classrooms following Friday's school arson.

Students will likely attend the nearby senior secondary and the only other junior secondary in the area, at Willow Point, seven miles to the south.

Only the library and an adjoining workshop were saved in the $3.1 million blaze, believed to be started by three simultaneous fires set throughout the school.

Campbell River RCMp said today they were continuing to interview suspects, but no charges have been laid.

Firefighters from as far away as Courtenay, 30 miles to the south, assisted Campbell River firemen in the three-hour battle.

Nearby residents had to hose down their roofs with garden hoses to ward off flaming ashes.

RCMP were at one point prepared to evacuate all residences to the east of the school, a spokesman said.

The fire was reported at 10:45 p.m. Friday by an auxiliary policeman investigating an intruder alarm set off in the school.

He discovered the main blaze in the gymnasium, but when firefighters arrived they were driven back by smoke.

TOURIST ALERT

The following persons are asked to contact the nearest RCMP detachment for an urgent personal message: Mrs. and Mrs. Campbell Barnett, North Vancouver, Ronald Chaisson, Calgary; Neil Denton, White Oak, Tex.; Shelly Dixon, Saskatoon; Ken and Shirley Hukalak, Regina; Don Jones, North Vancouver; Father Al Roy, St. Albert, Alta.; Heather Sarsfield, Regina; Tommy Sittler, Coquitlam; Douglas Spooner, Mattock, Man.; Donald John Campbell, Wiarton, Ont.; Dan Cousins, Margaree Inverness, N.S.; Joan and Leslie Moschuk, Thunder Bay; Ted Rudachyk, Regina; Albert Swanson, Winnipeg; Edward John Tuttle, Kent, Wash.; Les and Carol Twist, Chilliwack.

Mexican Aliens Tortured

DOUGLAS, Ariz. (AP) — Three illegal aliens looking for work near Douglas were stripped, stabbed, burned with hot pokers and dragged across the desert.

Two of the men were later hit by birdshot fired from shotguns as they fled their assailants.

The men, all in their 20s, told police the incident occurred just after they crossed the border from Mexico on their way to Elfrida, a town about 20 miles north of Douglas in the south-eastern corner of Arizona.

A detective, who said evidence will be presented to a grand jury this week to determine whether charges should be filed, gave this account:

The Mexicans were confronted early Wednesday by an armed man driving a pickup truck in a desert area about eight miles west of Douglas. The man forced the three Mexicans — who thought they had been apprehended by a border patrol — into the camper of his truck.

He then drove to a residence, picked up two more men and returned to the same desert area.

The Mexicans were stripped and bound with rope. For almost two hours, various sorts of physical abuse were inflicted on them. One was robbed of $36.

Knives were used to cut their hair down to the scalp. One of the men said a rope was tied around his neck and thrown over a tree. All three were dragged across the desert, kicked and stabbed, and had their feet burned with pokers heated in a fire.

The assailants then untied the men one at a time and told them to run. They fired at the first man, but missed him, then hit both the others with bird shot while they ran.

The men walked 10 miles to the border, where they were taken to hospital.

LOCAL and LONG DISTANCE MOVING
RELIABLE TRANSFER OF VICTORIA LTD.
Member of United Van Lines
388-6466 4-11

NIGHT SCHOOL
Speedwriting, Shorthand, Typing and a few available places for DICTA-TYPING.
Courses start September 13
ENROLL NOW TO ENSURE YOUR PLACE
SPROTT-SHAW
COLLEGE OF BUSINESS LTD.
"At Sprott-Shaw we mean business"
1012 DOUGLAS STREET
VICTORIA, B.C. V8W 2C3
TELEPHONE (604) 384-8121
8-23

Extradition Sought

TOKYO (Reuter) — Japan is seeking the extradition of a U.S. national for the first time since the U.S.-Japan extradition treaty was concluded in 1886, the national police agency said Monday. It said negotiations were under way for the extradition of William Roland Martin, a 57-year-old former seaman wanted in connection with the murder of a woman he was living with in Fukuoka last September.

Land Freeze Stays

Continued from Page 1

A person whose land is in the reserve may appeal to the commission for a modification of the order, Nielsen says.

The commission may turn down the modifications or conditions requested by the appellant and there is no further appeal on the commission's ruling.

The person could then decide to appeal to have the whole parcel of land removed from the agricultural land reserve, and, if that is refused by the commission, there is an appeal procedure set up which ends with a decision by cabinet.

"What this means is that there is a possibility that a piece of land may end up excluded from the reserve when really the person only wanted a modificaton in the first place. There must be an appeal for that part of it too," Nielsen says.

Appeals to the land commission are slowing down, Nielsen says. Before the Socreds took power last December about 9,000 acres had been excluded from the reserve as a result of appeals. Last year the commission processed about 1,800 appeals and though it's still busy, the "big surge is probably over."

Nielsen says the appeal procedure must be made simpler because the government has no right to make citizens "jump through hoops — on the land commission or any other act."

"A decision must be honorable. You cannot unnecessarily victimize a person over a technicality."

Nielsen is also planning some changes to the definitions set out in the beginning of the act which, he says, are imprecise and lead to misunderstanding and confusion.

The definition of "farm use" states that the occupation of land must be for farm purposes. "That's like saying a deep lake is a lake which is deep," Nielsen says.

"Definitions, whether they are correct or not, should be readily understood."

But no matter what changes Nielsen and Social Credit government plan for the legislation, the biggest test of their attitude towards the land commission will come in how the cabinet deals with appeals — whether it accepts or ignores the recommendations of the commission.

The cabinet has so far dealt with about 25 appeals since last December.

Cement Masons Hint Strike Against CLRA

VANCOUVER (CP) — Frank Stevens of the Cement Masons Union said Sunday he will recommend that his members reject the Kinnaird report when they vote on ratification Wednesday and he indicated that union might take strike action Tuesday.

About 200 Vancouver-area plumbers, members of the Plumbers, Pipefitters and Steamfitters Union walked off the job Thursday in a dispute with Construction Labor Relations Association, which bargains for 850 British Columbia contractors, over paid downtown parking and travel time for hot meals.

Last week the cement masons signed a memorandum of agreement with CLRA on the Kinnaird report.

But Stevens said "if individual trades are allowed to play games then the Kinnaird report is useless. All the trades asked for downtown parking and CLRA said no one would get it."

He said his union is not ready to work until the industry is settled.

There have been concessions made to powerful unions in the past, he said, adding that his members will set up picket lines "possibly Tuesday morning unless CLRA indicates it won't concede to the plumbers' demands."

Industrial inquiry commissioner Jim Kinnaird recommended, in the second half of his report on B.C.'s construction industry, joint bargaining by the construction trade unions and the standardization of collective agreements in the industry.

He also recommended that unions with outstanding issues hold them over until the 1977 round of collective bargaining.

Kinnaird Friday questioned strike action by the plumbers and said it was designed to benefit a minority of their membership.

THE OUTCASTS by Ben Wicks

QUALICUM YOUTH DIES IN SMASH

QUALICUM BEACH — An 18-year-old youth was killed when the car in which he was a passenger went out of control and collided with another vehicle in the village Sunday.

Dead is Andrew Thomas Marshall of Qualicum Beach.

Parksville RCMP said Marshall was riding in a vehicle driven by Bryon Reed, 18, also of Qualicum Beach.

Police said Reed's car collided with one driven by Ralph Morden, 50, of Surrey.

Reed and Morden were taken to Nanaimo General Hospital with undisclosed injuries.

Earthquakes Strike

Continued from Page 1

about 2,000 people were killed when Tangshan's biggest hospital was swallowed by the earthquake, presumably by falling into a disused mineshaft.

China never announces casualty figures for natural disasters in the news media to which foreigners have access. However, many newspapers, documents and broadsheets circulate within "units" for a more or less restricted readership.

In the Caribbean, La Soufriere volcano spewed baseball-sized stones and ash today and the earth trembled along its slopes.

Experts said a new crack opened in the side of the 4,900-foot La Soufriere, and said it spewed stones up to six inches in diameter a distance of 100 yards and left a carpet of ashes four inches thick on its south slopes.

Prof. Robert Brousse of the University of Paris, a volcanologist, said 88 earth tremors were recorded Saturday and 101 on Sunday.

Oil Will Aid B.C.

VANCOUVER (CP) — Increased exploration for oil in British Columbia may help boost the province's international production of petroleum products, but it won't make it self sufficient, Premier Bennett said Saturday.

Commenting on reports that he had said the exploration may mean the province would be self sufficient in the near future, Bennett said there has been a dramatic increase in the amount of exploratory drilling, especially in the Peace River area in the northeast part of the province.

He said, however, he had no statistics to back up his claim, adding he would make them available when the government makes its next quarterly financial report.

Bennett made his comments at the Pacific National Exhibition, where the Social Credit party has set up an information trailer.

Party President Peter Hyndman said the provincial Social Credit organization is hoping to get input from the exhibit, at which at least two MLAs, including cabinet ministers, will be on shift each day.

Take a new body to the beach
20 visits $20
Start now on your custom exercise and nutritional program at European Spas . . . and be surprised at the body you'll find yourself with this summer. You can enjoy saunas, swims, hydroswirl pools, the works, just like regular members.
Offer is for first time Spa visitors, age 21 and older. Must be used in 5 weeks. Long term memberships will be presented and an incentive will be offered for enrolling on a long term membership on your first visit.
European Spa Fitness Centres
You can change your life at the Spa
PHONE 595-5252
1570 Hillside Ave.
In Nanaimo, 754-2355, 775 North Terminal
call tonight till 10 p.m.

Take a seat —with you!
Carry it and use it as a walking stick—then unfold it when you feel like resting. Ideal for the outdoor sports buff who likes to be comfortable wherever he goes. Light, strong, non-rusting. With brown or blue trim
$9.95
CHARGEX
BIRKS JEWELLERS
master charge
706 Yates St. Hillside Shopping Centre
8-22

HULA WHOOP! PNE '76 AUG 21 - SEPT 6
WEDNESDAY GOLDEN AGE DAY IS A DILLER!
Anyone 65 years and over enjoys free admission to the PNE grounds from 10:30 a.m. on Aug. 25.
There's so much to enjoy!
At the big 1:30 matinee in the Coliseum, Golden Agers can take in the fabulous "Phyllis Diller" show for just $1.00. She's hilarious, she's zany—even funnier than she is on TV.
Your day will be filled with one fascinating exhibit after another. The famous Carlsberg Champions—eight Belgian show horses pulling a wagon entirely crafted from solid oak, will tug at your memory! The Horticulture Show in the Forum is an oasis of beauty. And everywhere you'll enjoy beautiful Hawaiian music, flowers and color—a highlight of this year's PNE.
PNE
Phone B.C. Hydro (324-3211) for "Express Bus" information

the weather

A depression located to the to the west of Vancouver Island is slowly drifting towards Washington State. A frontal system associated with this disturbance which crossed B.C. Sunday was still giving rain to some sections of the Rockies and southern B.C. this morning. Over the north coast and central B.C. skies were partially clear. Another minor disturbance will again move through southern B.C. giving more rain while elsewhere little change is expected as temperatures remain on the cool side and showers continue to persist.

ENVIRONMENT CANADA WEATHER OFFICE

10 A.M. FORECASTS

Valid Until Midnight Tuesday

Greater Victoria: Today, cloudy with sunny periods. Becoming overcast this evening with periods rain tonight. Tuesday, mainly cloudy with showers in the morning. Highs both days 18 to 20. Lows tonight 10 to 13.

North and West Vancouver Island: Today, sunny except southern sections increasing cloud this evening with showers. Tuesday, sunny with cloudy periods. Isolated showers in the morning. Highs both days 16 to 19. Lows tonight 4 to 8.

Greater Vancouver, Lower Mainland, East Vancouver Island: Today, cloudy with sunny periods becoming overcast this evening with periods rain tonight. Tuesday, mainly cloudy with showers in the morning. Highs both days 18 to 20. Lows tonight 10 to 13.

TEMPERATURES

Yesterday			
Victoria	14	11	1.3
Normal	20	11	—
One Year Ago			
Victoria	14	10	15.2
ACROSS THE CONTINENT			
Pr Rupert	15	5	—
Pr George	16	5	—
Terrace	17	5	0.3
Port Hardy	16	5	—
Tofino	17	6	—
Comox	18	8	—
Vancouver	17	12	0.3
Kamloops	16	13	5.3
Cranbrook	29	15	2.3
Williams L	16	6	—
Fort Nelson	17	7	28.2
Peace River	20	6	—
Edmonton	22	11	0.3
Jasper	16	9	6.9
Banff	26	12	2.0
Calgary	30	12	—
Lethbridge	35	16	—
Med Hat	35	21	—
N Battleford	34	14	—
Saskatoon	35	15	—
Swift Current	36	17	—
Moose Jaw	36	23	—
Regina	35	19	—
Yorkton	35	19	—
Brandon	31	14	—
Winnipeg	29	13	—
The Pas	25	17	0.5
Kenora	26	14	—
Thunder Bay	29	9	—
Toronto	30	17	—
Ottawa	31	20	—
Montreal	28	18	6.1
Quebec	29	17	5.8
Halifax	29	21	—
Charlottetown	32	18	—
Fredericton	35	17	—
St. John's	27	17	—
Whitehorse	13	4	1.3
Yellowknife	16	8	1.0
Churchill	11	5	—
United States			
Seattle	20	14	—
Spokane	29	16	3.0
Portland	24	16	—
San Francisco	23	17	—
Los Angeles	27	18	—
Honolulu	32	24	—
Las Vegas	37	21	—
Phoenix	39	26	—
Chicago	32	22	—
New York	33	23	—
Miami	31	24	—

World Temperatures: Amsterdam 24, 12; Athens 30, 20; Bangkok 31, 25; Beirut 31, 21; Berlin 20, 8; Brussels 24, 13; Buenos Aires 20, 10; Copenhagen 21, 12; Frankfurt 24, 12; Geneva 23, 10; Helsinki 19, 8; Hong Kong 33, 28; Johannesburg 19, 7; Kiev 17, 6; Lisbon 25, 18; London 24, 16; Madrid 27, 16; Moscow 14, 6; Paris 28, 15; Rio 22, 12; Rome 25, 16; Sao Paulo 13, 7; Seoul 27, 22; Singapore 29, 23; Stockholm 24, 11; Taipei 36, 26; Tehran 38, 26; Tel Aviv 28, 22; Tokyo 34, 26.

CITY'S WEATHER RECORD

Sunshine, Aug.	111.4 hrs.
Last August	164.9 hrs.
Normal (30 years)	212.9 hrs.
Sunshine, 1976	1506.1 hrs.
Last year	1593.6 hrs.
Normal (30 years)	1627.8 hrs.
Precipitation, Aug.	40.0 mm.
Last August	23.4 mm.
Normal (30 years)	13.1 mm.
Precipitation, 1976	423.2 mm.
Last year	324.1 mm.
Normal (30 years)	338.5 mm.

SUNRISE, SUNSET TUESDAY
(Pacific Daylight Time)
Sunrise 6:20 Sunset 20:12

TIDES AT VICTORIA HARBOR
(Tides listed are Pacific Standard Time)

	Time H.M.	Ht. Ft.	Time H.M.	Ht. Ft.	Time H.M.	Ht. Ft.	Time H.M.	Ht. Ft.
23	07.15	2.2	15.45	7.5	19.00	6.9		
24	00.30	8.4	08.00	2.2	15.20	7.6	19.50	6.3
25	01.30	8.3	08.40	2.5	15.30	7.7	20.55	5.6
26	02.15	8.1	09.05	2.9	15.50	8.0	21.35	4.9
27	03.20	7.8	09.45	3.5	16.20	8.2	22.30	4.1

TIDES AT SOOKE

	Time H.M.	Ht. Ft.	Time H.M.	Ht. Ft.	Time H.M.	Ht. Ft.	Time H.M.	Ht. Ft.
23	06.50	3.0	13.30	8.0	17.45	7.0	23.30	9.9
24	07.25	3.0	14.00	8.2	19.00	6.5		
25	00.20	9.9	08.05	3.1	14.15	8.5	20.00	5.9
26	01.25	9.7	08.30	3.3	14.45	8.7	20.55	5.2
27	02.15	9.5	09.05	3.8	15.25	9.0	21.50	4.6

TIDES AT FULFORD HARBOUR

	Time H.M.	Ht. Ft.	Time H.M.	Ht. Ft.	Time H.M.	Ht. Ft.	Time H.M.	Ht. Ft.
23	01.40	9.9	08.55	2.5	16.50	10.3	21.30	8.0
24	02.30	9.9	09.35	2.5	17.00	10.4	22.20	7.3
25	03.35	9.9	10.25	2.7	17.35	10.5	23.00	6.5
26	04.35	9.8	11.05	3.3	17.55	10.7	23.45	5.6
27	05.45	9.7	11.40	4.1	18.15	10.8		

Honda NUMBER ONE IN SMALL CAR SALES IN CANADA
"EVERYBODY'S DOING IT" . . . and Here's Why . . .
STATION WAGONS
FRONT WHEEL DRIVE FOR ROAD HUGGING MANOEUVRABILITY
LARGER 1500 CC ENGINE
13" ROAD WHEELS
QUALITY BUILT TO CARRY A LOAD
A BIG 54 CU. FT. LOADING CAPACITY
4 BIG DOORS FOR COMFORTABLE ENTRANCE
HONDA CAR CENTRE
Dealer Licence Number 846A.
909 Yates St. 386-6707
8-22
COMPARE . . . take a HONDA Test Drive!

U.S. Phone Rates Cheaper

If you want to phone Ottawa, it's cheaper to do it from Seattle than from Victoria.

That's just one of the apparent inconsistencies in long-distance telephone charges.

But a spokesman for B.C. Telephone says there is an explanation for this, and it's related to the fact that phone charges in the U.S. are lower than Canada.

And the reason for that, he says, is that the considerably larger volume of business in the U.S. enables it to achieve economies of scale not available in Canada with a much smaller population, spread out, and resulting lower volumes of traffic to pay the costs.

A 10-minute customer-dialled weekday call from Victoria to Ottawa is $10.50. The same call from Seattle to Ottawa is $7.70 plus 6 per cent tax.

The B.C. Telephone spokesman says there are three rate structures — U.S. to U.S. points, Canada to Canada points and Canada-U.S. points.

Calls which cross the border pick up the benefit of the generally lower U.S. charges, giving the cross-border rate a slightly higher scale than the U.S. internal rate but slightly below the higher Canadian internal rate.

This is why the same 10-minute phone call from Victoria to Everett, Wash., costs $2.10 while the same call — on a much larger volume route — to Vancouver is $3.05, although both cities are roughly the same distance from Victoria.

The B.C. Telephone spokesman also says labor rates in Canada are a factor, citing operators wages which he said are the highest in the world.

An example of the cost-saving on cross-border calls is that the example call to Ottawa at $10.50 would cost $7.70 to Pittsburgh and $8.10 to Atlanta, both about the same distance.

But the Seattle to Ottawa call at $7.70 plus 6 per cent tax would drop to $3.96 plus 6 per cent if made to Pittsburgh or Atlanta.

E. German Pastor Burns Himself In Protest

WEST BERLIN (AP) — An East German pastor who set fire to himself to protest Communist pressure against the Protestant church in his country has died of his burns, a church spokesman in West Berlin said today.

The press office of the church administration in the East German city of Magdeburg confirmed that Pastor Iskar Bruesewitz, 47, died in hospital Sunday in the city of Halle.

"We only know the fact that he died yesterday," the West Berlin spokesman said.

Union Seeks BCR Help

VANCOUVER (CP) — Representatives of five British Columbia Railway unions will meet with railway management Wednesday in an attempt to convince BCR to join an appeal against an Anti-Inflation Board rollback of the BCR contract.

Bill Ferguson, general chairman of the Canadian Union of Transportation Employees (CUTE), said the unions have decided to withhold job action until the appeal is concluded.

"Operations are normal and we have assured the railway that they will continue to be normal," he said.

CUTE served 72-hour strike notice two weeks ago in response to the board rollback of the settlement negotiated with the railway in January.

The workers had a first-year increase of 16.09 per cent reduced to 10.68 per cent and a second-year increase of 10.79 per cent cut back to 8.03 per cent, with neither increase to exceed $2,400 in each year.

Ferguson said at the time that the union had advice that it no longer had a legal or binding contract with the railway.

FREE FILL
20,000 Yards
Hauling Charges Only
O.K. TRUCKING COMPANY LTD.
382-6136

Tensions Ease Between Israel, Syria

JERUSALEM (WP) — On the windswept heights of Israeli-occupied Golan, tension between Syria and Israel has relaxed to a degree whereby Israel may soon be able to "open up the gates a little bit" to allow families separated by the ceasefire line to visit, according to Israeli Defence Minister Shimon Peres.

Israel has had open bridges with Jordan since the 1967 war and, in recent weeks, the fences along the northern border with Lebanon have been opened so as to allow a limited number of Lebanese to enter Israel in order to receive medical attention, shop and even to find jobs.

Now, for the first time, Israel has received "indications" that Syria may allow a limited open fence policy on the Golan in order to reunite families, Peres revealed in an interview. He said that United Nations officials involved with the separation of forces were exploring the matter with the Syrians and that Israel was awaiting an announcement from them.

If agreement is reached, "We shall have a very strange phenomenon," Peres said. "A sea of hostility with open frontiers." It is not expected, however, that the Syrians would agree to anything more than a limited exchange or to anything like the open fence policy on the Lebanese border.

In recent months, the Syrian army, once so heavily concentrated along the confrontation line with Israel, has been withdrawing troops from the Golan in order to fight in Lebanon and to guard the eastern frontier with Iraq.

Peres said that Israel had nothing in the way of a tacit understanding with Syria but that "by now even the Syrians would have learned that Israel is not as expansionist as the Syrians have claimed."

If a limited open fence policy with Syria can be arranged on the Golan, it will mean a great deal to the families, mostly belonging to the Druze sect, who have been separated since the 1967 war. In the past, the Syrians have allowed a small number of people, such as students who want to study in Damascus, to pass through the check point at the bombed and ruined town of Kuneitra.

There have been pathetic scenes of women on one side of the UN-controlled buffer zone holding up babies for relatives on the other side to see and of families trying to talk to each other with bull horns.

U.S. Duo Meets Franjieh

BEIRUT (UPI) — Two U.S. diplomats met with Lebanese President Suleiman Franjieh today, reopening U.S. contacts with the country's militant Christian leadership, a rightist radio station said.

Fighting intensified around the northern port of Tripoli, where Christian troops were reported advancing on the leftist-held city from the south and east.

U.S. Envoys Robert Houghton and David Mach met with Franjieh in the hard-line rightist president's mountain headquarters at Kfour, 17 miles north of Beirut, the radio controlled by Franjieh said.

Militant Christian militia leader Camille Chamoun, named by Franjieh as the divided country's foreign minister last month, also attended the meeting, it said.

The meeting was the first between Franjieh and U.S. officials since June 16, when presidential envoy Francis E. Meloy Jr. was kidnapped and killed while crossing Beirut's "green line" into the Christian sector.

Toronto Girl, 17 Conquers Lake

TORONTO (CP) — Angela Kondrak of Toronto completed the 32-mile swim across Lake Ontario Sunday after nearly 24 hours in the lake.

She went into the water at Niagara-on-the-Lake, Ont., at 1:30 a.m. Sunday and arrived at Ontario Place on Toronto's lakeshore about 1:20 a.m. today.

"I feel like a prune," said Angela as she was assisted from a rubber dinghy where she relaxed for a few minutes before being taken to hospital.

Angela was admitted to hospital for observation and a hospital spokesman said today she was "in fine condition."

Angela said she felt fine after the swim and didn't want to go to hospital.

"I just want to go home and have a hot bath," she said.

As well as celebrating her successful swim, Angela was also celebrating her seventeenth birthday. As she touched shore a crowd of about 300 began singing Happy Birthday.

"It was a fantastic birthday present and a dream come true," she said.

Angela, who twice before failed in attempts to swim the lake, swam strongly throughout the night. Her pace at the beginning was recorded at about 64 strokes a minute. But later she slowed to about 54 strokes and by nightfall Sunday she was tiring.

She had to swim about 40 miles to make the 32-mile crossing.

Among those cheering her on were Debbie Roach of Mississauga, Ont., who successfully swam the lake last year and completed a relay crossing with her family on Saturday.

Three other persons said they will attempt to swim the lake this week. They are Kim Lumsdon of Toronto, the daughter of veteran marathon swimmer Cliff Lumsdon, Jim Weidemann, a physical education instructor from Dearborn, Mich., and Dave Gauchi of Brampton, Ont.

Tourists Delayed

BARCELONA (UPI) — A slowdown by air traffic controllers plagued travel to Spanish Mediterranean resorts Sunday, delaying some British tourists in England for as long as 23 hours. Charter flights appeared to be the hardest hit.

Controllers at Barcelona who direct air traffic for five area airports, including Palma De Mallorca, said they were adhering to rules limiting the flight arrivals.

One controller on duty Sunday said the work-to-rule action — which has slowed traffic for a week — was a safety measure. The Barcelona newspaper Vangaurdia said the controllers were pressing for higher pay and new equipment.

High filtration is only half of it.

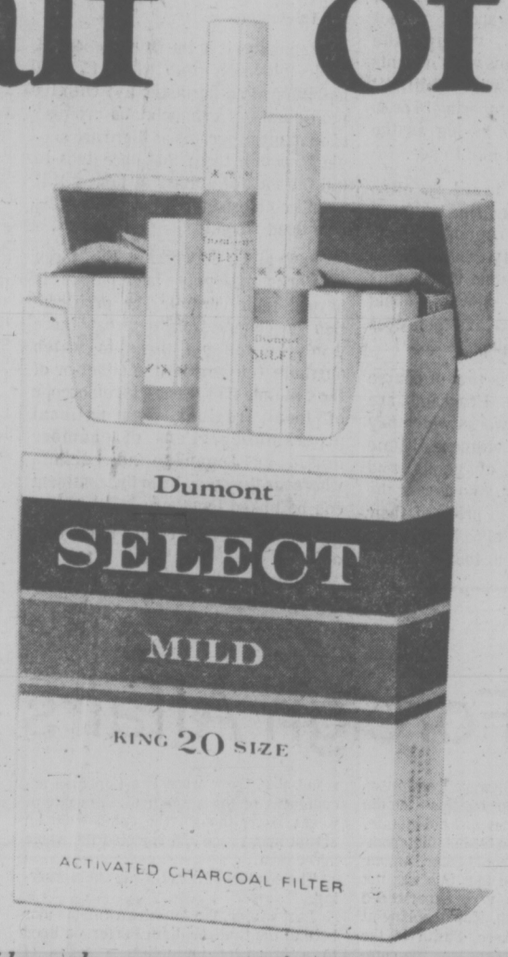

Canadian smokers have searched for a long time to find a cigarette that had an efficient filter *and* good flavour. Several cigarettes were introduced with highly effective filters. *But they filtered out most of the flavour too!*

At last, new Dumont SELECT MILD Cigarettes bring you the answer to both *mildness* and *flavour*. Here is a cigarette with full, rich tobacco flavour. An unusually satisfying cigarette. At the same time, Dumont SELECT MILD has an advanced dual filtration system which makes it truly, sensibly mild. Try a pack and judge for yourself. You'll enjoy its flavour . . . and welcome its mildness.

Sensibly mild ...unusually satisfying

Warning: Health and Welfare Canada advises that danger to health increases with amount smoked—avoid inhaling. • Tar 9 mg. Nic. 0.6 mg.

Victoria Times

MONDAY, AUGUST 23, 1976

GORDON BELL
Managing Editor

STUART UNDERHILL
Publisher

GEORGE OAKE
Editor

Science and Immigration

After repeating chapter and verse of immigration philosophy, eerily similar to the government's green paper on the same subject, the Science Council of Canada says it has no solutions because the Canada of tomorrow will rely on political and moral decisions. So why did the council bother? It would seem that official Canadian immigration policy is slowly crystallizing through reports, papers and studies. When it finally reaches that ancillary place known as the House of Commons the people's representatives will be presented with an offer they can't refuse.

Not that the science council report is without substance — some of it gives pause for thought — it's just that it contains no compassion and doesn't mention the possibility of a multiracial Canadian society, a fact in our large cities. All but the fuzziest idealists know that Canada can't absorb the world's population excess despite our vast nether regions. Given a stable birth rate, the council says Canada's population should be limited to 29 million by the year 2,000 rather than the 35 million figure we would reach with uncontrolled immigration. Is it impossible for this country to absorb an extra six million people in the next 24 years?

Population control is a key way to limit demand on Canadian resources, enabling technology to meet growing demands for dwindling food reserves, minerals and energy supplies, according to the council. Yet at another point, the scientists call for intensified food production to meet some of the world need because of population increases. The implication here is it's all right to feed them, but don't let them live here. Energy conservation through higher prices is also urged, but this should not be enforced to the point of preventing disirable economic growth. In other words, let's keep our high standard of living and anything that's left over can be devoted to international altruism.

Perhaps this is one of the few human emotions in the report. Selfish as it appears, once unravelled, it is an attitude many Canadians would embrace. Unfortunately, it is one we can't afford in the long term or we'll lose everything. Had the science council come up with a similar report in regard to the export of natural resources 10 years ago, perhaps we wouldn't be facing such severe energy problems now. Now we are told to keep people out while we use up the dregs of our dwindling resources. There is a suspicion here that more attention has been paid to political methods than scientific methods in this report.

On the positive side the council urges more research into new energy sources (the federal government has budgeted only $700,000 for solar research next year) and nation-wide agricultural land freezes. Only two years ago in this province such an idea was considered radical socialist cant. How attitudes change.

But this report should not be ammunition for closing Canadian doors. The days of wide open immigration are obviously over in a country with chronic unemployment. Inflows of people must be geared to the economy. Yet this shouldn't be used as a ruse — as the infamous point system was — to exclude blacks and Orientals. No immigration policy should be hard and fast, forever limiting those who can become Canadian citizens. We are still the second largest country in the world with a high technology, a tradition of moderation and even tolerance.

If the government would adequately fund its scientists in researching solar energy, better urban design and intensified northern farming, rather than writing phlegmatic reports on moral dilemmas, perhaps the country cound absorb more immigrants. This is oversimplifying this issue perhaps, but so does this report.

Democracy Comes to TV

There is encouraging news from televisionland. This fall programming on the tube from the U.S. should "reach a little higher level of the lowest common denominator."

John Mitchell, president of Columbia Pictures' television arm (Police Story), made the prediction in an interview with the Globe and Mail on the fall television season. The interviewer's conclusion: there's nothing new, although there will be two dozen new programs — variations on the successful cops and robbers dramas, situation comedies that spawn spin-offs and descendants without number.

Mitchell isn't embarrassed. His job is to make money and arguments from outsiders that television should do more than produce three or four kinds of programs with cookie-cutters, that it could and should do more than sit back and follow the mythical mass, are met with something like the following:

Television is a mass medium and in a democracy the majority rules, therefore television should reflect what the majority, through the ratings system, dictates what it wants and forget about what "elitist" minorities (maybe numbering 30 or 40 million in a country as big as the United States) would like to see.

A corollary, not heard so often these days, is that television is "free" so aside from determining a program's popularity through a simplistic beauty contest that counts only pairs of eyes, viewers should keep their mouths shut and their eyes on the electronic cyclops.

The logical reply is that of course television isn't free. Programs are produced for the networks which pay for them by selling commercial time to manufacturers of goods and purveyors of services, who pay for the air time by adding to price of their goods and services. Only a hermit who doesn't use soap or toothpaste or underarm deodorant is not paying for television.

Ironically, it is the development of cable television (into which Canada has jumped enthusiastically) with its multiplicity of channels and promise of as many programs as there are people to watch them that threatens to kill the idea of a mass audience, if it hadn't collapsed already by now of its own dead weight.

Naturally, it worries the large networks. Largely because it is beyond their control. The proliferation of channels means that there won't be the big three to watch anymore (in Canada, the either-or of the CBC and CTV), but a kaleidoscope of local, regional and national programming. Fans of chamber music or Japanese noh drama wherever they may be in the continent can be linked together.

True democracy comes to the tube at last.

W. A. WILSON

Our Bumbling Foreign Affairs

OTTAWA — The federal government seems to lack a sure touch in the handling of some of its domestic problems at the present time and this inevitably raises the question of how the country's relations with other states are being conducted.

It is undeniable that the government's conduct of Canada's foreign relations is at the least controversial. Critics would argue that in some areas, although not necessarily all, it is as inept as in some domstic fields.

A very solid, logical case can be built to support the government's insistence that it would not admit athletes from Taiwan if they were going to compete in the Olympics as representatives of the Republic of China. Logical or not, the government's course brought a wave of domestic criticism on its head and stirred up a hornets' nest abroad. There are not many supporters for the course that was actually followed.

This inevitably raises questions. The government's course may have been logical, but was it wise? Did it handle the situation in the only way possible or did it have acceptable alternatives? Does any sort of pattern emerge?

PLO Excluded

Unfortunately, there are suggestions of a pattern. Last year the government got itself into a very untidy situation over the United Nations crime conference which was to have been held in Toronto, on Canada's invitation. Federal authorities came under great pressure, from Zionist groups and from the Ontario government when it was worried over an impending election, to exclude the Palestine Liberation Organization, invited by the UN as observers.

Canada did not fall into the trap of trying to dictate to the United Nations who could or could not attend an international conference but the course that was adopted was almost as bad. The government sought to postpone the conference on the ground that the international political climate was unfavorable. This was a thoroughly specious argument, of course, because the unfavorable climate worrying the government was on its doorstep in Ontario, not abroad.

The International Olympic Committee is not the United Nations but this time the government went further and did dictate, not who could participate, but the conditions on which a team could enter. Among those who have argued that this was not the only course is a very experienced diplomat, Arnold Smith. Now teaching at Carleton University here, Smith is the Canadian who for 10 years was the commonwealth secretary-general. Before that he had a long, distinguished career in the Canadian foreign service. His range of experience is at least as great as that of any of the officials handling Canadian-foreign policy issues now. Smith believes that a thoroughly acceptable alternative always was available to the government. He argues that it should simply have taken the stand that admission to the games was a matter for the IOC and that the Canadian government had nothing to do with it.

As matters stand, important newspapers normally friendly to Canada have become hostile — The Washington Post, The New York Times, The Economist among others of concern to this country. Canadians who have been travelling in the United States in the last few weeks report that the uproar over the Olympics seems to have inspired a flood of American complaints over the whole range of cross-border irritants.

The question, then, remains: The government was logical but was it wise?

Looking at other aspects of the conduct of foreign relations, there is the strange case of the agreement with India over nuclear co-operation. This was suspended in a burst of outrage when India exploded a nuclear device a few years back. Prolonged negotiations followed.

Eventually, the prime minister's adviser on foreign affairs, Ivan Head, went to New Delhi where he and foreign service officers put the final touches on an agreement covering renewed co-operation. Head initiated the agreement on behalf of Canada and the Indian government also initialled the document. The department of external affairs was offended that Head had signed, so arrangements were made with the Indian government to repeat the ceremony.

That time the Canadian high commissioner in India did the initialling, with the result that there were two Canadian acceptances of the agreement. A couple of weeks later, though, the cabinet did an abrupt about face and rejected the whole agreement.

The conduct of the affair is not reassuring.

Last winter, the American ambassador here at the time, William Porter, outlined to a group of journalists a series of problems between the two countries which he believed required attention. The prime minister was outraged and discussions followed between External Affairs Minister Allan MacEachen and State Secretary Henry Kissinger. There were determined Canadian efforts to present the affair as a serious gaffe by an ambassador although American sources were insistent that Porter had cleared his statements "up to the top" before making them. The incident was inherently absurd because the ambassador had not spoken offensively and his motive was umistakeable — The solution of problems between the two countries. His successor, Tom Enders, is working away at the same lot of problems.

Wise, Sure-footed

Efforts to diversify Canadian ties with other nations are legitimate but the relationship with the United States will always be of paramount importance. Because it is such a large, complex relationship in a changing world it is bound to involve problems. It would be unreasonable to expect that it should automatically be a smooth easy-going connection. It will require work.

The recent staff study prepared by the Canadian-American committee, a time of difficult transitions, draws useful attention to this basic feature of relations between the two countries. MacEachen takes much the same view, that it is normal that problems will arise. They involve so many different people and agencies of government that it would be silly to expect that all of them will be well handled. The more important thing is that the overall direction of the essential problem-solving process should be wise and sure-footed. Yet unfortunately those are the qualities that seem to be lacking in some other aspects of this country's foreign relations.

Dutch treat

MAURICE WESTERN

Science Council Stumbles

OTTAWA — The role of the Science Council of Canada becomes ever more mysterious. There is scarcely a whiff of the lab in its latest report, Population, Technology and Resources, but there certainly is a great deal of economics interspersed with moral reflections for the public benefit.

Appropriately, the council begins by posing questions. How large a population should Canada have 25 years from now? Or 50 years from now? What proportion of population growth should come from immigration? From natural increase? Should we be selective? And so on.

We are then advised, however, that "these are all questions to which there are no scientific answers. Science can help define the range of possibilities but in the final analysis the answers depend on our image of Canada as a nation, on the sum total of our individual and collective aspirations."

If the country is to be transformed into a protected world fit for scientists to live in, we must apparently seek the answers in economics which, as the economists frankly concede is an imperfect science. This is what the council does, and not for the first time. But if we are to take our economics from the Science Council, why do we maintain the Economic Council of Canada?

Considering the thrust of the latest, keep-out-the-foreigners report, it may have been judicious to balance recommendations with moralistic notes and admonitions.

Live Frugally

"We are not concerned solely with numbers of people but also with how these people behave. One of Canada's principal international contributions would be to live frugally and avoid waste.

"What we have cannot be thought of as ours alone . . . we should, as good stewards, contain our growth.

"If to retain a recognizably Canadian way of life, we decide to limit population growth, we will be forced to turn to work we have always shunned in the past."

And much more.

The purpose of the report is set out in the prologue. It is addressed to the public "in order to point out that Canadians must now discard some hitherto popular mythology about Canada; namely, that its agricultural potential is more or less infinite, and that its resources and land area will always support a virtually open door immigration policy."

What is the point of setting up and bashing down straw men?

It has been common knowledge since the early 1930s or late 1920s that the agricultural lands of the West were pretty well taken up. There have, of course, been marginal additions such as the homesteads opened by construction of the Pine Point railway, but the pattern was set long ago.

The message has been underlined by the immigration figures year after year. Obviously the newcomers have not settled on agricultural lands. They have poured into cities, especially Toronto and Montreal. They have been coming in large numbers since the Second World War and despite attendant problems (naturally, there have been a few), our living standards have gone on rising.

The principal recommendation is that we must have slow growth population policies, with net immigration limited to about 50,000 a year. We are not to feel guilty about this because we cannot hope to solve the world problem of overpopulation. Did anyone ever imagine that we could or that self-interest was not a constituent of our immigration policy?

In the council's view, there is a better way to help the third world. We must expand food production, while living frugally (although not at the expense of our standards) and following nutritional guidelines.

"It is generally agreed," we learn from the summary, "that agricultural production in Canada could be doubled over present levels." But the appeal here is to authority, a pronouncement of the agriculture department. Is this the scientific method?

OMOND SOLANDT
. . . principal author of report

One naturally expects from the scientists fairly specific recommendations as to how this is to be done. Nowhere, however, does the council get beyond generalities such as "better management" and "full use of existing technologies." Improved management is always possible but if it has been generally bad, why has productivity been so high?

It is true that the council calls urgently for the protection of agricultural and, now threatened by the encroaching cities. But this will not add to the existing stock. Clearly, we will have to make better use of what we have. If the answer is high technology, how is the product to be kept within reach of consumers, whether at home or abroad?

According to the summary, marketing uncertainties are probably the most important constraint. "Only the guarantees that could be provided by a major national agricultural program could lead to a rapid increase in production." What program?

If the c ouncil members are experts in marketing, Agriculture Minister Eugene Whelan might do well to hire them and set them to more purposeful work. The difficulty is that they never get beyond meaningless formulae; at least in this respect they are modest experts, hiding their light under a bushel.

Council members dismiss rather loftily the suggestions that expensive food may present problems for third world countries. The answer they seem to have in mind is a two-price system. That means simply that taxpayers will contribute the difference between the market price and whatever customers can pay. The higher food prices go, the greater the burden. How is it possible for a council of scientists-turned-economists to determine in advance and without any cost calculations what burdens will be acceptable to taxpayers?

While it is not always easy to follow the Science Council's reasoning, the contrast between its views and those of the Economic Council seems rather stark.

Trade, or No Trade?

The report, for example, after urging frugality as a contribution to world needs, goes on to say: "This is consonant with the views of those who see true solutions to population and resource problems being found within national borders, and not internationally through trade, since there appears to be no authority with sufficient power to effect solutions to these problems on a worldwide basis."

If we are to be wary of trade, we are also to be on our guard against foreign investment. Even as a conserver society we may have to accept some but little should be admitted in the form of equity.

But the Economic Council has been urging most vigorously the importance of trade. In its view, reliance on foreign financing will be more substantial than in the past. As noted in its recent Options for Growth report: "There are reasons to expect that we may be confronted with the need to accept very large amounts of foreign capital and large inflows of foreign workers if we are to achieve satisfactory growth in the years ahead."

There may be one scientific note in the report of the Science Council; an assertion that the weather will be worse. For the rest, it is all economics and doubtful economics at that. If there must be competition in this field, the guidance of the Economic Council is much to be preferred. After all, it does have the better credentials.

letters

Pension Injustice

After reading the headlines "B.C. Boosts Welfare Rates" in your edition of August 19th, I feel compelled to write this letter to get the injustice of this action on the part of our "wonderful" government at Ottawa off my chest.

Maybe I aw wrong in criticizing the federal government for this increase as it is evidently Mr. Vander Zalm, human minister of resources of our inactive Bennett Government who has made this announcement and is more or less responsible for the welfare of Human Resources, but it is Mr. Trudeau's useless government at Ottawa who hand out a measley $2.00 or $3.00 increase each month four times a year to Canada's many, needy senior citizens.

A single person in future will receive $230.00 per month, while a single senior citizen receives between $130.00 and $135.00 per month. Why is it that an older person, whose health is generally deteriorating due to age, considered able to live on less than a strong, healthy person to the extent of practically $100.00 per month? The majority of young people between the ages of 19 and 25 who are on welfare do not want to work, but would rather sun themselves half naked in Centennial Square on fine days, and drink beer in dives like some of the beer parlours on Government Street on rainy days, then when their welfare has been squandered, panhandle from senior citizens or other worthy people on the streets of Victoria.

I am a senior citizen and have lived in this country since I was six coming from England at that age. I have paid taxes since I have been of age, and even remember paying the old "poll tax" many, long years ago, now I am handed a pittance by the federal government to exist on 'til my time comes. My health is not good as I have had a heart condition for almost 15 years, but I try to supplement our pensions by doing a little part time work when I can find it, as I am a former office employee.

If Ottawa would hand my wife and self an increase of $70.00 per month each, the amount of the increase for single people, it would not be necessary for me to work anymore at my age and with my poor health. — R. W. B. Lane, 1109 Collinson Street.

VICTORIA TIMES, established 1884 is published every afternoon except Sunday by the Times Publishers, Limited, 2621 Douglas Street, Victoria, B.C. Second class mail registration No. 0625. All undelivered copies and notices of change of address to be sent to the above address. The Canadian Press is exclusively entitled to reprint the local news published herein.

Books open up a new world

China Intellectuals Flower Despite Mao

By MARK GAYN
Toronto Star

Not too long ago, an overseas Chinese visitor to the land of his ancestors asked a young relative what authors' books the latter had read, and liked, in the recent past. The astonishing answer was, "Honore de Balzac's and Emile Zola's."

Neither one of these writer's works has been available in China for at least a decade, and the visitor demanded to know how the young man had managed to lay his hands on them. The answer was simple. The youth's schoolmate was assigned to destroy all such capitalist trash in the library. The sly friend, instead, laid aside a good stock of the proscribed books, and was now lending them to his chums.

In Canton, I myself was told by two students they had read Maxim Gorky's Mother and Nikolai Ostrovsky's How Steel was Tempered, both blacklisted and locked up in a storeroom. When I asked how the boys had acquired the books, one of them said, "The transom (over the door) was not locked."

★ ★ ★

In the past two years or so, China has witnessed a burgeoning of technical magazines, including journals named Physics, Mathematics, Fossils, Earthquakes, and so forth. In all of them, the technical articles include quotations from the party newspaper, The People's Daily.

Western analysts have found that, at times, the quotations seem to be inserted almost at random, as if on orders to provide a ration of Maoism with the discourse on some technical problem.

Balzac in Honan province, Gorky in Canton, and Mao Tse-tung's quotations in an article on glandular surgery are all parts of a paradox in modern China. The people do not want to read the party propaganda, but to get what they want they must break the law or rely on subterfuges.

All this, in a way, is a measure of how much Mao has achieved — and how, in these declining years of his long life, he has failed to understand the nation and society he himself helped to develop.

Mao's achievements have not been matched by any of the great emperors in China's past. He has welded his vast country together and has given its people a sense of pride and purpose. He has given the people sturdy moral precepts. He has set afoot the process of industrialization and urbanization. He has made the world reckon with China as a major power after centuries of contemptuous indifference.

But, somehow, the great man failed to understand the implications of what he was doing. He saw this changing China not as it was, but as he wanted it to be. He had spent the bulk of his life in the countryside, and he refused to accept the urban society.

Mao has always had his fierce prejudices against city folk, the technical intelligentsia, intellectuals in general, the city-pampered youths who spent too much time on books and had never learned to handle manure, the factory managers who wanted to manage, the soft-living bureaucrats, and even the workers who demanded higher pay and bonuses when asked to work harder.

Thus, 27 years after Mao mounted the Gate of Heavenly Peace to proclaim the birth of this Communist state, he and his followers have lost touch with much of what is happening around them. The people have changed, but Mao does not always understand the scale, the nature or the complex implications of the change.

As in any developing country, so in China there has been a tremendous migration of peasants to the cities. With their new industrial suburbs, the major centres swelled — Shanghai to 11 million people, Tientsin to 10 million, Peking to 6 million, Shenyang to 3.5 million. Along with these, there grew dozens of boom towns, such as Tangshan, devastated by last month's quake.

But Mao had never ceased to regard the cities with suspicion. When he launched his Cultural Revolution, a sort of a violent spiritual revival, in 1966, it was confined to the cities, and Mao did not allow it to spread to the countryside. In the past decade, he has sought to mould, control, discipline this urban society, to put it on leaner rations.

As science and technology developed, and as the urbanites developed new appetites, new intelligentsia came into being. To advance, China desperately needed this new class.

But Mao saw in the intellectuals not a blessing but a potential danger. He doubted their revolutionary zeal, he watched them closely for deviations, and he purged them with a severe hand.

★ ★ ★

But all that he had done to mould and discipline them ran against the grain of any developing society, his own very much included. The nation needed its educated young people, but he shipped 12 million of them to the villages, where their skills and education were largely wasted.

In the name of educational reform, he opened the university gates not to those best equipped but to those regarded as politically sound. He reduced the university terms to four, three or even two years, so that the new intellectual elite was only semi-educated.

In the face of her new society's intellectual hungers, Mao restricted the publication of books, the performance of new plays, the creation of new music, and only that appeared which passed the scrutiny of harsh party censors. As a result, in this vast nation with its rich cultural history, a total of 117 novels and novelettes was published in 1972-75 — and this after six barren years when virtually no new fiction was allowed to appear. In 1971, on a visit to the largest bookstore in Peking, I found not a single literary work on sale.

China's debt to Mao is immense. But a decade or two hence, the Chinese may well begin to wonder. Could it be that in the latter part of his life, Mao had begun to retard the nation's development — and, in his inability to find heirs he could trust, left it a legacy of political turmoil.

FEIFFER

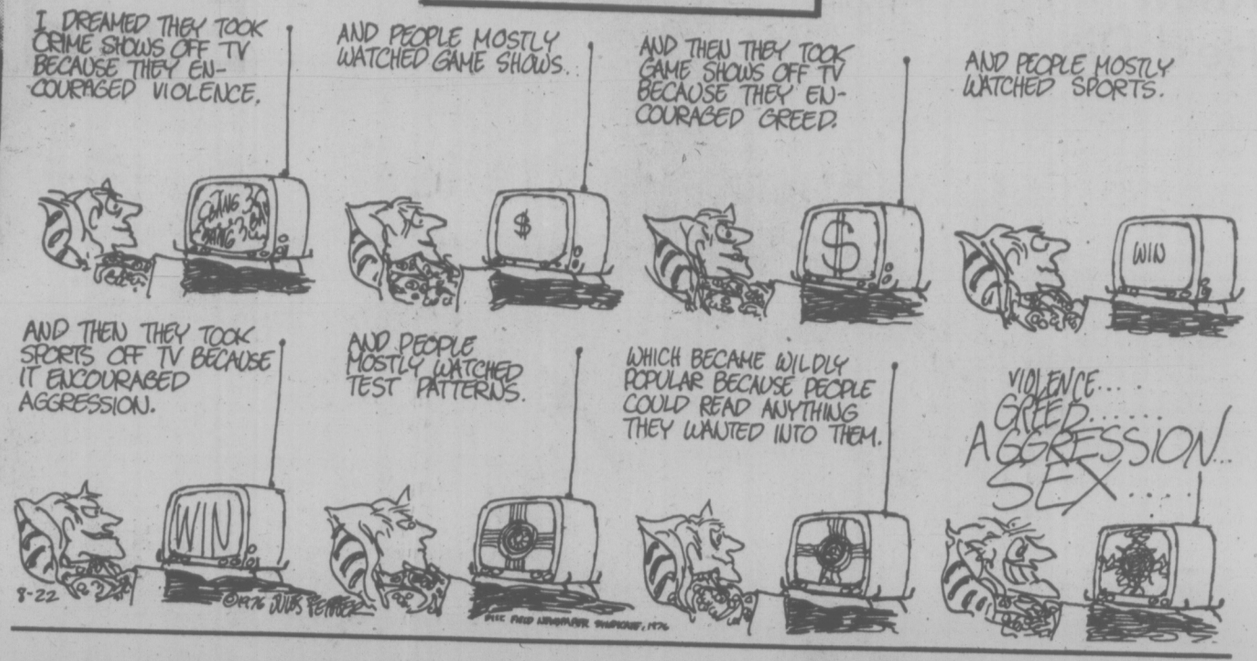

'Mindless' Arms Sales A Great Risk

NEW YORK TIMES
An Editorial

The emergence of the United States as the chief arms supplier to the Third World, selling more weapons abroad than all other nations combined, has been attributed primarily to concern over the balance of payments. But critics also have puzzled over the apparently mindless character of this program, which has seen arms sales jump from about $1-billion in 1970 to more than $10-billion in each of the past three years.

That mindlessness has now been confirmed by a Senate subcommittee staff study of Iran's purchases, which the Shah evidently urged Secretary Kissinger to permit him to expand further in barter for oil. "U.S. arms sales to Iran, totalling $10-billion since 1972, have been put of control," Senator Humphrey, chairman of the sub-committee, has warned.

President Nixon, the study shows, made the initial decision "to let Iran buy (virtually) anything it wanted" in conventional arms during an overnight stopover in Teheran in May 1972 — on his way home, ironically, from completing the first strategic arms limitations treaty (SALT 1) in Moscow. The Senate staff found no evidence of significant Administration study in advance of the decision.

Eighteen months later, the decision's impact was transformed by a fourfold increase in Iran's vast oil revenues — and its ability to pay for expensive advanced weapons systems. Yet, as Iran's military orders soared, neither the Nixon nor Ford Administration ever re-evaluated that spur-of-the-moment policy.

Arms sales to Iran started the practice of providing Third World countries with arms so new that they were still entering the American forces when shipments abroad began — a far cry from the hand-me-down arms trade of the past. Iran, for example, has bought and begun to Receive 80 F-14 jet fighters, equipped with computer-guided Phoenix missiles, a weapons system so complicated that it has been handled with difficulty in the American forces.

Saudi Arabia, which has bought $6-billion worth of American arms and has recently been outstripping Iran in arms purchases, has obtained Ford Administration approval to buy astonishing numbers of sophisticated missiles. Jordan evidently is to get a $540-million Saudi-financed air-defence system.

A case undoubtedly can be made for some arms sales to all these countries and others. But the amount and sophistication of the arms now being sold to both sides in two Mideast arms races — that between Iran and the Arab states bordering the Persian Gulf and that between the Arab states and Israel — is undoubtedly excessive. One effect is to create a dependency on American personnel and support, especially in Iran, which may bring about an unexpected degree of lasting American involvement.

The Senate study points out that Iran will be dependent on thousands of Americans on the ground for 10 years or more to handle procurement, finance, logistics, maintenance, and training. Iran will be unable to go to war "without U.S. support on a day-to-day basis."

The National Security Council staff evidently is now making a belated study of American policy in the Persian Gulf, including arms sales policy. The present policy clearly creates unacceptable risks of American military involvement that may, if not quickly checked, be beyond the control of Congress or future administrations.

★

'Suicidal Mideast Fantasy'

THE GLOBE AND MAIL
An Editorial

The announcement that the United States will sell Iran $10-billion worth of arms over five years is more frightening for the assumption on which it appears to rest than for what it actually says. American arms sales to Iran have already run well over the $2-billion a year implied by this agreement. In 1974 they added up to $3.8-billion. What is truly unnerving is the apparent assumption that a stable long-term pattern of trade can be based on the pouring of the world's most advanced weaponry into a state that is itself a political powder-keg sitting in the midst of one of the most explosive regions in the world.

Internally Iran is a police state. Only one political party is legal and it amounts to nothing more than an institution for the glorification of the Shah. Despite official denials, reports persist of gruesome and large-scale torture in political prisons.

The West has been warned already of the hazards of staking its strategic interests on the survival of a repressive police state in the Middle East. Iraq was Iran's predecessor as the darling of the West, until an overnight coup put an end to the Hashemite monarchy and brought to power a virulently anti-western military regime.

The American commitment to Iran now goes far beyond the mere sale of weapons, massive as that is. A staff study by the United States Senate Foreign Relations Committee reported recently that there are 20,000 American advisers in Iran training the Iranian military personnel in the use and maintenance of the advanced weapons and weapons system the Shah has bought.

What is all this armament for? Iran is already far more heavily armed than any of its neighbors, except the Soviet Union. And even with another $10-billion worth of weapons, and unlimited thousands of American advisers, it would still be in no shape to defend itself against the Russians if they were to seize the growing Iranian militarism as a pretext for a pre-emptive strike.

In the logic of the Pentagon there may be a case for building up militarily an anti-Communist Moslem state in the Middle East that is not of Arabic language and culture and that might not use the weapons against Israel in the event of another Middle East war. But it may be naive to assume that Iran would maintain at least benevolent neutrality toward Israel if joining the Arab side seemed to offer an opportunity for broadening Iran's leadership in the region.

Meanwhile, because Iran and Saudi Arabia are rivals for influence in the Persian Gulf, the arms sales to Iran have had to be matched, although not fully, by sales to its rival, an Arab state that is fanatical in its hostility to Israel. The pursuit of hard-nosed, amoral, strategic realism in international relations sometimes leads directly to the realms of pure fantasy.

In a world that must grope its way toward detente if it is to survive, such fantasies are suicidal.

COLTS COMES 2 WAYS.

The little cigar. The milder little cigar.

Dogs and Mad Englishmen

By LAURENCE MARKS
London Observer

The British dog is under attack. Its road safety record is condemned. Its appetite for animal protein is lamented. Its personal hygiene is deplored. Its very existence has begun to cause alarm.

One-sixth of Britain's dog population of six million are thought to be strays. About 2.75 million puppies will be born here this year, three times the number of babies. With the human birthrate declining and the canine birthrate accelerating, it can only be a matter of time before They take over.

Now a committee of government officials has called for powers to deal with what it calls the "Dog Problem" — but would be more accurately described as the dog-lover problem.

These powers would seem commonplace in most countries: dog wardens empowered to impound and destroy unclaimed strays; stiffer action against owners of dogs that foul public places; color-coded identification tags (for dogs — not, alas, for owners); dogs to be kept on a lead alongside roads; and an increased licence fee (which no government has had the courage to raise from 37½ pence since 1878) of £5. But in Britain, where dogs are a privileged minority, even such modest measures have the smell of revolution about them.

There have always been dog-haters, even in Britain. It is a recognized form of singularity: un-British, of course, possibly un-Christian, definitely unbalanced, but harmless enough. No politician careful of his majority, no newspaper with an eye to its circulation, would support them.

Recently, however, they have begun to get a hearing. There is now, unmistakeably, an anti-dog lobby. The change originated, improbably, in the affluent inner London borough of Kensington and Chelsea which has an unusually large proportion of elderly persons who take their dogs "out for a walk" in its pleasant Georgian streets of an evening. It has an equally large proportion of other elderly persons — some of them growing a little short-sighted, no doubt — who strongly object to the consequent condition of the streets.

Angry letters started to appear in the local press. At first, the borough council was blamed for not maintaining an adequate street-cleaning service. But in the course of the controversy the true scale, the sheer statistical enormity, of the dog problem was disclosed.

It emerged that 600 tons of canine faeces and a million gallons of urine are deposited in public places every day. Since most dogs, like most owners, live in towns, a substantial proportion of this finds its way on to the streets and parks.

The corrosive effect on lamp-posts and street signs is expensive. Highway authorities have experimented with galvanized skirts, blast-spraying with zinc, plastic sleeves and frequent repainting, but still the posts develop a filigree of rust that eventually causes them to topple over.

Far worse is the risk to human health from the excretum. Some of the things transmissible by man's best friend are: larvae migrans (an intestinal worm that can cause liver disease or blindness); toxoplasmosis (causing 'flu-like symptoms and, rarely, blindness and brain damage in unborn children); leptospirosis (causing fever, muscular pains, jaundice, and even meningitis); and common stomach upsets caused by salmonellae. In the absence of research, doctors cannot know how much human disease is transmitted by dogs.

Kensington responded nobly by providing two dog lavatories. Elsewhere, the affair emboldened newspapers and television programs to focus on other undesirable side-effects of the unrestricted British passion for dogs. In 1972, for instance, dogs were involved in 3,000 road accidents causing personal injury or death. Least defensible of all, Britain's dog population consumes 100,000 tons of the most precious of all the world's food resources, animal protein, every year.

Suprisingly, the ratio of dogs to humans in Britain is, at 1:9.4, well below that for France (1:6.8) and the United States (1:6.2). But the average annual rate of increase has been running at 4.4 per cent, and — despite small homes — the proportion of large dogs is increasing. Ten years ago it was 14 per cent, now is is about 23 per cent.

Consciousness of the dangers posed by dogs has been heightened above all by the rabies scare. Eradicated from Britain decades ago, the disease is almost certain to re-establish itself now that the wave that has been crossing Europe since the Second World War has reached the Channel ports.

The new government proposals are no more than an attempt to hold down the dog population to manageable proportions. The Times commented that, apart for more thoroughgoing arrangements for the putting down of strays, "there is little in the report that a moderate dog would take exception to."

Moderate owners are another matter. Denis Howell, minister for dogs (among other duties), has given the report a cautious, somewhat dispirited welcome. Even a Labor government that has had the courage to confront the trade unions with a deflationary economic policy might be forgiven for quailing at the prospect of the British dog-lover rampant.

TORONTO.
3 nonstops daily from Vancouver including SuperOrange 747 Service at 2:10p.m.
Plus 5 other direct flights daily.
Convenient connections from Victoria.

Orange is Beautiful.
CP Air

Airman Knew He'd Die

VANCOUVER (CP) — John Campbell, a city airman who died when a torpedo bomber crashed in northern Sweden in 1942, told his mother the day before he died that the end was near.

"I don't believe in the occult," said Mrs. Fred McDermott, sister of Flight Sergeant Campbell. "But when my mother and I took him to the airport (to go overseas) he took me aside and said 'Goodbye, Sis, I won't be back.'

"I told him that was foolish, but then the night before his last mission he wrote to my mother telling her he wouldn't be back and what she should do with his possessions."

Flt. Sgt. Campbell was one of three Canadians who died in the Second World War crash of the Hampden torpedo bomber.

The wreckage of the aircraft and the bodies were found last week by hikers on a 5,600-foot plateau.

The other bodies were identified as Flying Officer William Bowler of Kettleby, Ont., and Flt. Sgt. James Jewett of Montreal.

Pilot Officer David Evans and Corporal R. J. Bowerby, both members of the Royal Air Force, survived the crash.

Mrs. McDermott said she planned to make arrangements today with the department of veterans' affairs to bring her brother's remains home for burial.

A spokesman for a Stockholm newspaper said that although the crash occurred in a climate of year-round subfreezing temperatures, Flt. Sgt. Campbell's remains were skeletal.

Mrs. McDermott said her brother had a fascination for airplanes.

"He made model planes and even carved the pilots out of soap or wax. When the war started, he couldn't get in fast enough ... that's what he wanted to do the most."

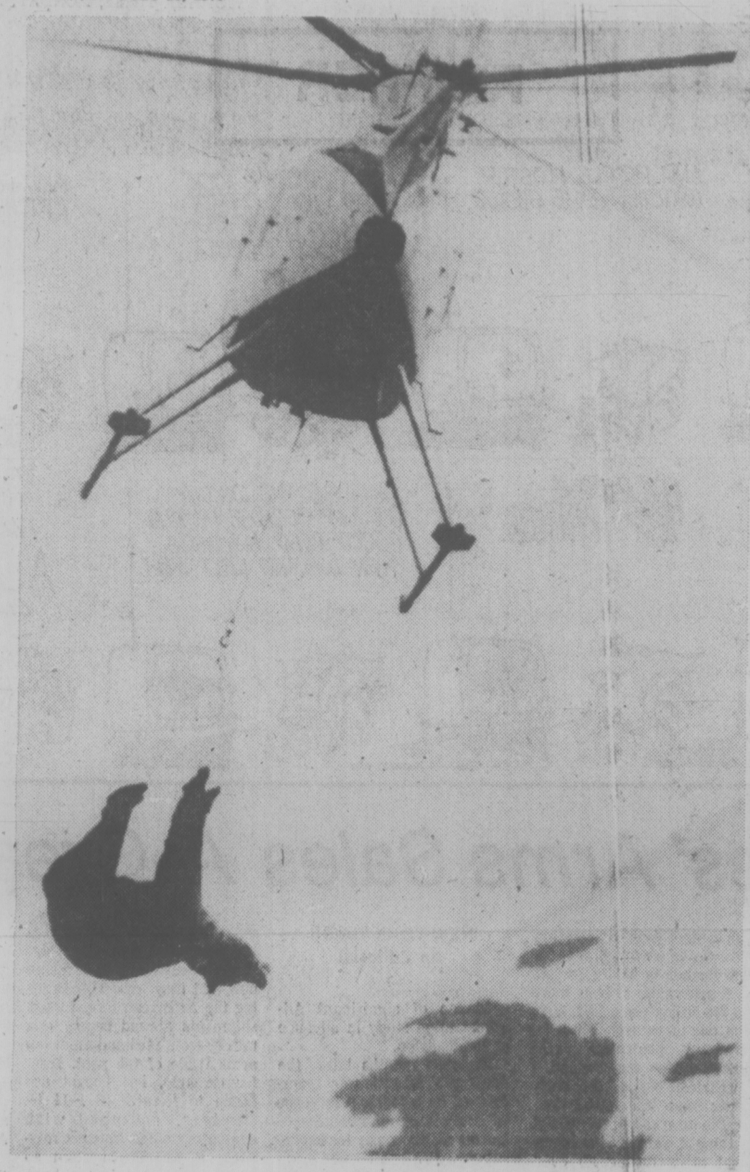

IT'S A GRIZZLY WAY TO FLY when you're caught once too often at the garbage dump behind a logging camp in Wakeman Inlet and the loggers decide to re-locate you. This 750-pound bear was shot with a tranquilizer dart then flown 70 miles away into the bush.

Streamlined Business Eyed for Parliament

OTTAWA (CP) — MPs likely will be asked to approve a tighter parliamentary work schedule this autumn as well as a restructured committee system and ways of improving their chances of putting privately-backed bills into law.

The House committee on procedure and organization will attempt to come up with a consensus for such changes during a series of meetings Sept. 20-23, ending a two-year effort to reform parliamentary rules. The Commons resumes Oct. 12.

The idea behind proposed reform is to streamline the often-cumbersome process of federal lawmaking by more efficiently organizing the use of time in the Commons and its committees.

All parties favor at least some reform but officials say it will be difficult to come up with a package acceptable to everyone.

Still, they are optimistic some progress will be made and the Government House leader, Mitchell Sharp, says he expects the committee will have a report for the Commons sometime this fall.

Sub-committees have already drafted a number of reform proposals. One by Liberal MP John Reid (Kenora-Rainy River) would do away with the government's right to decide when Parliament meets, recesses and rises.

Instead, he proposes a regular Commons work schedule that would reduce the average number of sitting days to 50 from about 180 a year. Every sixth week the Commons would recess, giving MPs a chance to cultivate their constituencies or devote extra time to committees. And everyone would have two months off in the summer.

The reduction would probably have the effect of forcing the government to more carefully organize its legislative programs and it would give MPs a better chance to plan their own time.

It would also require shorter debates. Reid suggests that Commons speeches — now 40 minutes in most cases — be reduced to 20 minutes. He also proposes a major change in a controversial rule that allows debate on legislation to be cut short-so-called closure.

Reid's sub-committee suggests that any MP should be given the chance to rise at any time during debate and ask for a vote on legislation before the House. Currently, it takes at least three days to cut off debate at each of the parliamentary stages bills must pass before becoming law. Additionally, it takes three days to cut off debate on any amendment introduced at report stage, just before final passage.

Government officials say it is highly unlikely the procedure committee will agree to the proposal, largely because it is heavily weighted in favor of the government. It would allow any majority government a chance to force legislation through the House far more quickly than under present rules, and is expected to be sharply opposed by long-time parliamentarians on the committee.

Naran home recipe plan takes off ugly fat.

The Naran Plan can help you lose pounds of unsightly fat right in your own home. This home recipe weight-control plan is easy to follow and costs little. Go to your drug store and ask for the Naran Reducing Plan. The whole plan is included in every package. The directions are right on the label. Pour the liquid into a pint bottle and add enough grapefruit juice to fill the bottle. Take two tablespoonsful twice a day as needed. Take the vitamin supplement included and follow the low calorie weekly food menu.
Your first purchase should show you a simple easy way to lose bulky fat and help regain slender more graceful curves; reducible pounds and inches of excess fat should disappear from neck, chin, arms, hips, abdomen, calves and ankles. If you are not completely satisfied with your first purchase just return the empty carton for your money back. Follow this easy way endorsed by many who have tried this plan to help bring back alluring curves and graceful slenderness. Note how quickly bloat disappears, how much better you feel. More alive, youthful appearing and active.

Japan, Ontario Coal Needs Bonanza for B.C. Mining

VANCOUVER (CP) — A provincial government report says demand for British Columbia's metallurgical coal is likely to continue rising, primarily in Japan and eastern Canada, with some local use developing.

The report — Coal in B.C., A Technical Appraisal — says if the coal demand forecast by the report is to be met, large-scale coal mine developments "must inevitably occur."

Development of the province's more than 750 million tons of metallurgical coal reserves will cost between $2.4 and $3.6 billion with production increasing to 35 million tons a year by 1995 from the present 8.9 million metric tons a year, says the recently-released report.

It forecasts that the increase in production would require that the provincial mining work force of 1,850 increase seven times.

Metallurgial coal is primarily used in steelmaking.

The report prepared by the department of mines and petroleum resources has a set of environmental guidelines requiring that companies file submissions on their plans at four stages of development.

The metallurgical coal reserves of B.C., located in a belt along the eastern edge of the province, are difficult to mine and the report says sophisticated technology will have to be applied which will be costly.

The environmental guidelines require "detailed studies and reports of all environmental aspects of any coal development including land features, air and water, species and ecosystems, and socio-economics of land use."

"In some cases, environmental and social costs may outweigh the economic gains and the development will not proceed," says the report.

The construction of a steel mill in B.C., producing four million tons of raw steel a year, is expcted by 1995, but the mill could be built by the early 1980s, depending on the results of a provincial government-Nippon Kokan study now under way.

The report says that with increases in metallurgical coal production it is estimated several sections of rail lines between the coal areas and the west coast loading terminals will be inadequate by 1980 and as a result $350 million will have to be spent before 1990 in upgrading the lines.

Moving coal to the eastern steel mills in Ontario also will require upgrading the rail system to Thunder Bay — at a cost of between $1 billion and $2.4 billion.

Expanding bulk loading facilities in Vancouver and North Vancouver and building a new terminal at Prince Rupert will cost between $40 million and $70 million.

PSAC Talks Off On Bilingualism

OTTAWA (CP) — Negotiations between the Public Service Alliance and the federal treasury board over bilingualism bonuses have broken off and no further meetings are planned before the Sept. 1 deadline set by the union for agreement on the issue.

Paul Gascon, vice-president of the alliance with responsibility for bilingualism, said in an interview that 12,000 Montreal-area union members in bilingual positions await only union orders to stop using English on the job.

The alliance said July 15 it would stop working in English unless the matter were resolved by Sept. 1.

The union is seeking an across-the-board premium of $2,000 for all bilingual workers no matter how often they work in the second language.

The government wants to base the amount of the premium on the frequency of use of the second language and the category of worker.

Gascon said the union would be willing to accept establishment of two categories of bilingual workers — those who use two languages every day and those who use the second language occasionally.

Tying the premium too closely to the frequency of use of the second language would involve the government in endless discussions over levels of competence and identification of bilingual positions Gascon said.

"If there are too many bilingual positions or if bureaucrats are not bilingual enough, that's the government's responsibility and not ours," he added.

Alliance president Andy Stewart said earlier in the week that at least 10,000 positions have been uselessly designated as bilingual.

Plane Crash Pair Safe

FORT NELSON (CP) — Search and rescue officials said Sunday an Anchorage, Alaska, couple were safe after their light plane crashed about 50 miles west of this northeastern British Columbia community.

The Cessna 206 with pilot David Logue and his passenger Myriam Wollwin aboard was reported overdue Saturday on a flight from Fort St. John to Watson Lake.

The plane was last reported here about half way between the two northern centres.

Forget about parking costs go by bus

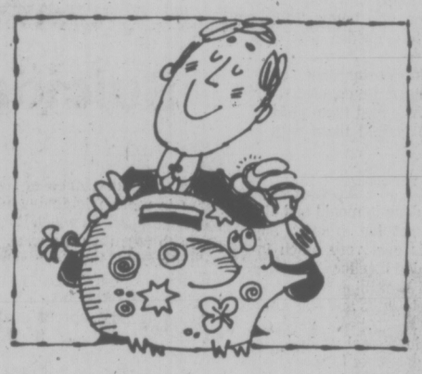

That's the nice thing about travelling by bus. When you get there you never have the problem of finding or paying for parking. And that in itself can be a major saving these days. So stop fighting traffic and start enjoying life.

GO BY
B.C. HYDRO TRANSIT
BUS

It makes good sense.

HALF YEARLY SALE

What more can we say . . .

the greater portion of our entire stock

50% OFF

famous designer names
- VAN GILS OF HOLLAND
- GIVENCHY
- PIERRE CARDIN
- AQUASCUTUM
- SAVILE ROW
- YVES SAINT LAURENT
- COUNTESS MARA
- GINO PAOLI OF ITALY
- PETER SCOTT OF SCOTLAND
- JAEGER OF LONDON
- CORTEFIEL OF SPAIN
- HARDY AMIES
- PORTS INTERNATIONAL

MURRAY GOLDMAN
1314 DOUGLAS
IN VICTORIA

FRESH FISH
Complete Variety

GORGE FISH MARKET
in the Gorge Shopping Centre at Gorge Rd. and Tillicum
386-0513
HOURS: 9-5:30 Mon., Tues., Wed., Thurs., Sat.
9-7 p.m., Friday, and also at our new store

The FISHMONGER
in the Hillside Shopping Centre
1684 HILLSIDE AVE. 595-2213
HOURS: 9:30-5:30 Mon., Tues., Sat.,
9:30-9 Wed., Thurs., Fri.

FRESH SHRIMP MEAT	CLAMS
2.99 lb.	59¢ lb.

8-22

MAZDA MIZER
Has a Thrifty Overhead Cam Piston Engine
CANADA'S LOWEST PRICE 4-DOOR SEDAN

MAZDA MIZER
COUPES

NOW ONLY $3195
DELIVERED VICTORIA

It's a Little GAS
50 M.P.G. HIGHWAY DRIVING
38 M.P.G. CITY DRIVING
(E.P.A. RATING)
Mileage based on E.P.A. test results for the 1.3 litre coupe with standard engine and 4-speed transmission.

ONLY $3345
VICTORIA PRICE
IMMEDIATE DELIVERY

ALSO CANADA'S LOWEST PRICE 4-DOOR WAGON
$3795 DELIVERY VICTORIA

HORWOOD MAZDA
"Service and Satisfaction to Victorians for over 30 years"

8-22
2 LOCATIONS: 810 Johnson—385-1451 Colwood: 1619 Island Highway—478-8211

WOODWARD'S GREAT ONE PRICE SALE DAY — THE ORIGINAL 1.49 DAY

Only First Quality Merchandise Sold in Woodward's Regular Departments . . . No Substandards or Factory Rejects.

SORRY, NO DELIVERIES, PHONE, MAIL OR C.O.D. ORDERS PLEASE

Use Your Woodward's Account Card

MEN'S FURNISHINGS

MEN'S WOODSONIA T-SHIRTS — 100% cotton, crew neck, short sleeves, white and colours Each..... 1.49

MEN'S WOODSONIA BRIEFS OR VESTS — 100% cotton ..... 2 for 1.49

VAN HEUSEN BOXER SHORTS — elastic waist Each..... 1.49

NYLON ANLE SOCKS — 100% stretch nylon, stretch size fits 10-2 ..... 2 for 1.49

GLENGARRY ANKLE SOCKS — ankle length stretch size fits 10-12 Each..... 1.49

MEN'S WOODSONIA SPORT SOCKS — ankle length, bright colours, strech size 10-12 ..... 2 for 1.49

CUSHION SOLE SOCKS — summer colours Each..... 1.49

MEN'S TERRY HATS — summer colours Each..... 1.49

MEN'S WORK SOCKS — 60% wool, 40% nylon, size 10-12 Each..... 1.49

MEN'S GLENGARRY DRESS SOCKS — over the calf, stretch size 10-12 Each..... 1.49

CRAFTLAND

WOODWARD'S 4 PLY AURORA — 3 ply Acadia or Sports Yarn; approx 1 oz. ball..... 3 for 1.49

SUPER WESTERN — 100% acrylic; large colour range, approx 50 gram ball..... 2 for 1.49

THUNDERBIRD YARN — 4 ply rug and sweater wool, approx 4 oz. ball Each..... 1.49

PLASTIC RUNNER — aluminum edges; approx 27" x 72" long Each..... 1.49

WOODEN MILK STOOLS OR BOOK RACK — excellent gift ideas Each..... 1.49

POLYFOAM CHIPS — for toys, pillows, etc. approx. 1-lb. bag..... 2 for 1.49

LINENS & DOMESTICS

COTTON BEACH TOWELS — bold summer stripes, 27" x 54" Each..... 1.49

TOWELS — assorted prints and plains, 1 bath or 2 hand or 4 face..... 1.49

PRINTED TABLECLOTH — approx. 36" x 36", 100% cotton Each..... 1.49

DISH CLOTHS — basket weave ..... 5 for 1.49

TEA TOWELS — waffle weave, doby jacquard, satin strips..... 3 per pack 1.49

JEWELLERY

STERLING SILVER CHARMS — 1.49

NOTHING CHAIN WITH CHARMS .. 2 for 1.49

PIERCED EARRINGS — Large assortment..... 1.49

CHOKERS — Metal rope styles or beaded and chain styles..... 1.49

UNISEX NECK PIECES — strung on leather..... 1.49

SLAVE NECK BEADS — 1.49

DIAMOND CUT BRACELETS — 1.49

LOCKETS — 1.49

METAL TASSELS — 1.49

CLIP-ON EARRINGS..... 2 for 1.49

GIRLS' FASHIONS

RIB T-SHIRT — crew neck, size 8-14 Each 1.49

T-SHIRT — long sleeves, size 8-14. Each 1.49

SATIN GLO BRIEFS — size 8-14.... 2 for 1.49

STRIPED BRIEFS — fortrel and cotton size 8-14..... 2 for 1.49

KNEE HIGH FANCY STRIPED SOCKS — size 9-10 Each..... 1.49

KNEE HIGHS — cotton and nylon; size 7-8, 8-9, 9-10..... 2 for 1.49

ANKLETS — cotton nylon, size 5-6, 6-7½, 8-9½..... 2 for 1.49

SHEER PANTY HOSE — fall colours, size 8-14..... 2 for 1.49

TIGHTS — plain, ribbed and diamond; fall colours, size 2-14..... pair 1.49

CHILDREN'S WEAR

RIB T-SHIRTS—crew neck, size Girls' 4-6x. Each..... 1.49

T-SHIRTS — long sleeves, assorted styles; sizes 2 to 6x Each..... 1.49

BUTTON SHOULDER T-SHIRTS — crew neck; size 2 to 3x Each..... 1.49

BOYS' PLAQUE FRONT T-SHIRTS — size 4-6x Each..... 1.49

JACQUARD PANTS — stretch nylon, size 2 to 6x Each..... 1.49

BOYS' TERRY ANKLETS — sizes 6-7 and 7-8..... 2 for 1.49

BOYS' BRIEFS — sizes 2-6x; assorted colours..... 2 for 1.49

BOYS' WEAR

BOYS' BRIEFS — 50% cotton 50% polyester, S.M.L..... 2 for 1.49

McGREGOR TERRY SOCKS — choice of colours. Stretch size 7-9 or 9-10½..... 2 for 1.49

BOYS' SWIM TRUNKS — 100% nylon Each 1.49

KNIT SHIRTS — short sleeves Each..... 1.49

DRUGS & COSMETICS

WOODWARD'S HEALTH AND BEAUTY AIDS — Shampoo, 32 oz.; mouthwash, 24 oz.; toothpaste, 100 ml.; rubber gloves, your choice Each..... 1.49

COLGATE DENTAL CREAM — 2 tubes of 100 ml size per pack..... 1.49

WILKINS BLADES — 5 per pack.... 3 for 1.49

ROSE MILK — 12 oz. size Each..... 1.49

SUAVE BABY SHAMPOO — 12 oz.... 2 for 1.49

OLD SPICE SHOWER SOAP — Each..... 1.49

ARRID ROLL ON DEODORANT — 1.5 oz..... 2 for 1.49

Q-TIPS — 400's Each..... 1.49

STAY FREE MINI PADS — 10's ... 4 for 1.49

FASHION COSMETIC BAGS — Each..... 1.49

HOISERY

ASSORTED PRINT AND PLAIN SCARVES — 1.49..... 2 for 1.49

KNEE HIGH STOCKINGS — one size fits 9-11..... 4 for 1.49

SLIPPERS — acrylic and terry, Each..... 1.49

CONTROL TOP PANTYHOSE — small, average, tall and extra tall Each..... 1.49

BILLFOLDS — Each..... 1.49

KEYTAINER AND KEY CASES — Each 1.49

PANTY HOSE — all sheer reinforced toe or regular reinforced panty and toe; s,m,l,xl..... 2 for 1.49

LADIES' SUPPORT HOSE — Each..... 1.49

SIZED STOCKINGS — ..... 3 for 1.49

DRAPERIES

45" POLYESTER PLAIN SHEERS — and open weaves..... yard 1.49

RE-WEB KITS — replace old webbing with new assorted summer colours; 32 ft. Each 1.49

POLYFOAM CUSHION FORMS — 14" round or square 2" thick..... 2 for 1.49

45" POLYESTER PRINTS — assorted colours..... yard 1.49

48" BURLAP — 100% Jute, assorted colours..... yard 1.49

45" PRINTS — wide range of colours... yard 1.49

COTTON SATEEN LINING — in ivory or white..... 1½ yds. 1.49

DECORATOR CUSHIONS — various colours and fabrics Each..... 1.49

FABRICS

THREAD — 300 yard spool..... 3 for 1.49

CUT LENGTHS — fashion fabrics Each... 1.49

CUSHION HANDLE SCISSORS — 7" straight Each..... 1.49

INTERFACING — approx 2½ yards, 100% polyester Each..... 1.49

LINGERIE

BRIEFS — white, nude, assorted pastels S.M.L..... 2 for 1.49

BIKINIS — white, nude and assorted prints and plains s.m.l..... 2 for 1.49

O.S. BRIEFS — in white and assorted pastels..... 2 for 1.49

INFANTS' WEAR

INFANTS' T-SHIRTS — assorted styles, long sleeves, 12-24 mths Each..... 1.49

INFANT STRETCH NYLON SLEEPERS — 12-24 mths. Each..... 1.49

INFANT STRETCH TERRY SLEEPERS — 12-24 mths. Each..... 1.49

UMBRELLAS — prints and plains Each..... 1.49

SOFTIQUE BATH OILS — 2.5 oz. assorted fragrances... 2 for 1.49

CHILD GUIDANCE TOYS — educational and fun. An aid in eye, hand co-ordination and manual dexterity. Several take-apart and stacking toys to choose from. Each..... 1.49

CHOKERS — metal rope styles or beaded and chain styles..... 1.49

BOND TYPING PAPER — yellow second sheets, your choice..... 2 for 1.49

BOOKS — Better Homes..... 3 for 1.49

Woodward's 1.49 DAY TUESDAY

HOUSEWARES

LIGHT GLOBES — Canadian made, frosted, non glare; 40, 60, 100 watt. 9 for 1.49

STEAK BOARDS — 1.49

WALL PLAQUES — colourful and decorative Each..... 1.49

CLEANING AIDS — your choice of sof' sweep broom, corn broom or push broom Each..... 1.49

COOKING AIDS — your choice of cast iron frypan 12" wok; open saucepan, 7" aluminum frypan, stainless steel vegetable steamer, or 3 pce. aluminum saucepan set Each..... 1.49

PAD AND COVER — for standard ironing boards Each..... 1.49

PLASTIC HOUSEWARES — your choice of utility tub, toilet brush set, wastebasket, dish drainer, or pail Each..... 1.49

BAKEWARE — non stick loaf pan, muffin pan or cake pan Each..... 1.49

THERMOS BOTTLE — Each..... 1.49

LAP TRAY — Each..... 1.49

GARBAGE BAGS — pkt. of 30..... 1.49

GARDEN TORCH — light up backyard parties Each..... 1.49

CHINA

STACKING MUGS OR CEREAL BOWLS — ..... 4 for 1.49

GLASS ASHTRAY — Each..... 1.49

STORAGE JAR — Each..... 1.49

TUMBLERS — choose hi ball or old fashion..... 3 for 1.49

BEER TANKARD — ..... 2 for 1.49

RUBY STEMWARE — choice of old fashioned, wine, liqueur or sherry.. 3 for 1.49

PKT OF TAPERED CANDLES — Each. 1.49

MINIATURES — Brass and copper plated..... 3 for 1.49

GLASSES—choose roly, poly, hi ball, old fashion in sets of 4..... 1.49

KAHLA DINNERWARE — dinnerplate, soup plate, cup and saucer, cream, sugar, open vegetable or platter Each..... 1.49

SALAD PLATE — ..... 2 for 1.49

FRUIT DISH OR BREAD AND BUTTER — ..... 3 for 1.49

STAINLESS STEEL BUTTER DISH..... 1.49

FLOOR COVERINGS

PLASTIC RUG PROTECTOR — clear, cleated vinyl protect rungs and carpets; approx 28" wide..... 2 lin. ft. 1.49

WELCOME DOOR MATE — black rubber, ribbed styling; approx 14"x20" Each..... 1.49

DOUBLE FACE TAPE — 1½"x4 yards, per roll; ideal for installing rugs, mats, etc..... 2 for 1.49

STRIPED NYLON MAT — for inside or outside use, candy stripe dessing; approx 23"x34" Each..... 1.49

SCHOOL SUPPLIES

Available outside Hardware Entrance

WOODWARD'S REFILLS — standard 3 hole, narrow college, wide, or plain, your choice..... 2 for 1.49

WOODWARD'S ASSIGNMENT COVERS — assorted colours per pack..... 2 for 1.49

WOODWARD'S EXERCISE BOOKS — 5 books of 32 pages or 3 books of 72 pages per pack, your choice..... 2 for 1.49

WOODWARD'S HB PENCILS — 15 pencils per pack. 2 for 1.49

PENCIL CRAYON POUCH — 20 per pack Each..... 1.49

KEY TABS — wide or narrow, 3 books per pack..... 2 for 1.49

RING BINDERS — 1" size. 2 for 1.49

RING BINDERS — 1½" size Each... 1.49

SCOTCH TAPE — ½"x 1010" per roll..... 5 for 1.49

LIQUID CRAYONS — 20 per pack Each..... 1.49

WOODWARD'S STICK PENS — 9 per pack..... 2 for 1.49

PARKER BALL POINT PEN — Each..... 1.49

STATIONERY

PLAYING CARDS — plastic coated with picture back..... 2 for 1.49

WRITING PADS — large economy size..... 4 for 1.49

PHOTO ALBUMS — one touch type Each..... 1.49

PHOTO ALBUM REFILLS — 4 pages per pack..... 2 for 1.49

APPLIANCES

PRE RECORDED 8 TRACK TAPES — Each..... 1.49

VACUUM BAGS — to fit Eureka Hoover or Lewyt..... 3 for 1.49

VACUUM BAGS—to fit Regina. Each..... 1.49

OMEGA TAPE HEAD CLEANER — with swabs..... 2 for 1.49

WARNER BROS. LP'S 1.49

PAINT

PAINT BRUSHES — 1½", 2", 2½", 3" Each..... 1.49

ROLLER SET — 7½" mohair roller and handle; 3" junior roller with metal tray. set 1.49

PLASTIC SHEET — 8'x10', 1 mil... 3 for 1.49

PLASTIC SHEET — 10'x12', 2 mil Each..... 1.49

PAINT THINNER — plastic jug, 1 gallon 1.49

TOYS

STEEL TRUCKS — heavy gauge trucks, choose from dump, wreckers or cement truck Each..... 1.49

LEGO 99 PCE SET — one of the biggest names in building toys; a good add on or starter set..... 1.49

COTTIE GAME — a game of skill, imagination for the younger set Each..... 1.49

BUGALOOS GAME—a fun game of capture and release for children 8-12. Each... 1.49

SUPER STARS GAME—action packed game full of fun. Each..... 1.49

JUMBO COLOURING BOOKS — includes 2 jumbo books and crayons..... set 1.49

KITTY AND PUPPY PUZZLES — for younger puzzle enthusiasts, a good selection..... 1.49

CAMERAS

PHOTO FRAMES — good quality metal frames, 3½"x3½" or 3½"x5".. 2 for 1.49

PHOTO FRAMES — 5"x7" or 8"x10"..... 1.49

HARDWARE

ADJUSTABLE WRENCH — 6" length Each..... 1.49

POTTING SOIL — sterilized 25 lb. bag.... 1.49

MEASURING TAPE — 10 ft. retractable. 1.49

UTILITY KNIFE — many uses around home..... 1.49

GARDEN GLOVES — ladies' or men's your choice..... 1.49

WOODWARD'S FISH FERTILIZER — 100% organic promotes growth. 64 oz. size 1.49

FOLDING FENCE—10 gauge, 6' length, green baked enamel finish..... 1.49

DOLLEY — easily moves heavy appliances 1.49

LAWN SPRINKLER — for your garden... 1.49

GRASS SHEARS — for border trimming.. 1.49

CEDAR TUBS — 10" octagonal with plastic bands..... 1.49

HOSE — 7/16x40' plastic Each..... 1.49

WOOD CHISELS — ½", ¾" and 1" Each 1.49

SHELF BRACKETS..... Set 1.49

SPORTING GOODS

GOLF BALLS — Canadian made... 3 balls 1.49

SWIM SNORKEL — for underwater fun... 1.49

INDOOR SHUTTLECOCK — tube of 6..... 1.49

BIKE TIRES — 20 x 1⅜, 20 x 1.75, 24 x 1⅜, 26x 1⅜, 27 x 1¼..... 1.49

COLEMAN ICE SUB — for your camp cooler..... 2 for 1.49

PLASTIC TARP — Approx. 9'x12'..... 1.49

TENNIS RACQUET — for the beginner.... 1.49

FLASHLIGHT—with focus bulb..... 1.49

SHOPPING BAG OR SPORT BAG — 1.49

HOCKEY STICKS — lefts and rights..... 1.49

AUTOMOTIVE

WEDGE CUSHION — 15" x 15"..... 1.49

FLAT CUSHION — portable comfort..... 1.49

SQUEEGEE — plastic handle..... 1.49

WINDSHIELD SOLVENT — premixed gallon..... 1.49

FLARES— .....pkg. of 3..... 1.49

ZIP WAX SPONGE — with turtle was..... 2 for 1.49

FLOOR MATS — black only..... 2 for 1.49

VALVOLINE OIL — 5-30, or 30-50.. 2 for 1.49

HAND SPOTLIGHT — 12 volt, plug into lighter..... 1.49

KOOL CUSHION — air flow keeps you cool 1.49

FLASHLIGHT AND BATTERIES — for home and auto Each..... 1.49

HOME ACCESSORIES

WOOD PICTURE PLAQUES — assorted subjects Each..... 1.49

FRAMED PICTURES — Each..... 1.49

CEILING FIXTURES — complete with shade Each..... 1.49

CANDY

GANONGS JU JUBES — jellies and jumbo gums. 1 lb..... 2 for 1.49

ALMOND ROCA — 12 oz. tubs Each..... 1.49

PAULINE JOHNSON SNOW BALLS — 1 lb. Each..... 1.49

JOHNSONS CASHEWS — 12-oz. box Each 1.49

FOOD FLOOR

POLAR PAK FRUIT FLAVORED DRINKS — 8 fl. oz..... 18 for 1.49

CATELLI MACARONI DINNER — with cheese; 7¼-oz. ctn..... 8 for 1.49

SUN RAY TOMATOES — standard; 28- fl. oz. tins..... 4 for 1.49

DARES BISCUITS — assorted varieties..... 2 for 1.49

JELL-O JELLY POWDERS — assorted, 3 oz. pkt..... 9 for 1.49

SCHNEIDERS FROZEN MEAT PIES — beef, chicken, Pork or Steak; 2-4 oz. pies per pkt..... 3 pkgs. 1.49

PRODUCE

CALIFORNIA SUNKIST VALENCIA ORANGES — ..... 3 doz. 1.49

WASHINGTON GROWN GOLDEN DELICIOUS APPLES — fancy grade..... 30 for 1.49

CANDY — Methol, eucalyptus, stars and stripes and star spangled mints, 2-lb. bag, mixed Each..... 1.49

TROPICAL PLANTS — 2½ inch pot..... 4 for 1.49

BAKERY

DATE NUT LOAF — Madeira Loaf, 1 Apple Struedel, 1 Jelly roll; Your choice any..... 2 for 1.49

MEAT

FROZEN PORK CHOPS — 14 oz. pkt. Each..... 1.49

B.C. GROWN FROZEN FRYING CHICKEN — breasts or legs, 1-lb. 2 oz. pkt. Each..... 1.49

SNACKERY PIZZAS — pepperoni, salami or mushroom, 12 oz..... 2 for 1.49

FROZEN — 2- 1 lb. pkts Regular quality Ground Beef and 1 pkt. of 8 Hamburger Runs all for..... 1.49

WE RESERVE THE RIGHT TO LIMIT QUANTITIES

TORONTO MARKET TRADING

In addition to Canadian Press stock reports, bond and mutual fund prices, market quotations also are supplied by the following firms or agencies: Investment Dealers' Association of Canada, Richardson Securities, Royal Bank of Canada, Pemberton Securities, A. E. Ames & Co., Annett Mackay Ltd., Bongard Leslie & Co. Ltd., and Vancouver Stock Exchange.

TORONTO 1:40 P.M. STOCKS
Distributed by CP
Toronto Stock Exchange—Aug. 23

Quotations in cents unless marked $. z—Odd lot, xd—Ex-dividend, xr—Ex-rights, xw—Ex-warrants. Net change is from previous board-lot closing sale.

Stock	Sales A	High and B	Low	1:40 p.m.	Net Ch'ge
Abby Glen	3100	$6⅞	6¼	6⅞	+ ⅛
Abitibi	9000	$12⅝	12⅛	12⅝	+ ⅛
Abitbi 7½p	200	$38	38	38	
Abitbi 10	100	$51¼	51¼	51¼	
Acklands	1000	$12	12	12	
Acme Gas	1000	8	8	8	
Agnico E	3000	330	310	310	—25
Agra Ind A	250	$6¾	6¾	6¾	
Albany	1200	31	31	31	— 1
Alt East G	30250	$14¾	14⅛	14⅛	— ⅜
Alt Energy	6590	$10	9⅞	10	
Alta Gas A	2298	$14	13¾	13⅞	— ¼
Alta G D p	z1	$146	146	146	
Alta G E p	z10	$20⅞	20⅞	20⅞	
Alta G P	z25	$25¼	25¼	25¼	
Alta Nat	z50	$28¼	28¼	28¼	
Alcan	4020	$27⅝	27⅛	27½	
Algo Cent	100	$11	11	11	
Algoma St	1012	$25	25	25	
ASfel p	7500	$25¼	25¼	25¼	— ⅛
Algon	100	$5¼	5¼	5¼	— ¼
Alminex	100	$6¼	6¼	6¼	
Almin 4½ p	z25	$34	34	34	
Am Bonza	17353	55	48	48	—15
Am Leduc	12000	7	7	7	
Andres W	100	$8¾	8¾	8¾	
Ang CT 4½	z25	$22⅛	22⅛	22⅛	
Ang CT 290	z10	$29¼	29¼	29¼	
Ang CT 315	z25	$30¼	30¼	30¼	
Aquitaine	z10	$20⅛	20⅛	20⅛	
Argus	z2	$28½	28½	28½	
Argus B pr	120	$28	28	28	
Argus C pr	525	$15¼	15¼	15¼	
Asamera	5100	$8⅞	8¾	8⅞	
Asbestos	300	$33½	33½	33½	
Ashland C	200	$9¼	9¼	9¼	
Atco A	700	$13	12⅞	13	
Ato Hard A	100	$12½	12½	12½	
BC Sugar A	z100	$22⅝	22⅝	22⅝	
BP Can	1120	$8¾	8½	8½	— ⅛
Bad Boy	400	250	250	250	
Banister C	700	$8	7⅞	8	
Bank Mtl	7552	$15⅝	15⅝	15⅝	— ¼
Bank N S	1836	$42⅝	42¼	42⅝	+ ⅛
Bankeno	700	156	156	156	— 4
B Cdn Nat	200	$14¾	14¾	14¾	— ⅜
Bartaco	200	161	161	161	+ 1
Bary Expl	500	46	46	46	— 4
Becker B p	200	55	5	5	— ⅛
Bell Canad	26488	$49	48¾	49	+ ¼
Bell A pr	z10	$48⅞	48⅞	48⅞	
Bell C pr	400	$25¼	25⅛	25¼	+ ¼
Bell D pr	2025	$50½	50⅛	50½	
Bell 2.28	1800	$27⅜	27	27⅜	+ ⅜
Bell Can W	52475	445	425	445	+15
Beth Cop A	z5	$13¾	13¾	13¾	
Bilt'mo A p	100	235	235	235	+ 5
Black P A	100	385	385	385	
Blakwod A	1000	430	430	430	
Block Bros	3760	420	420	420	— 5
Bomac	100	240	240	240	+15
Bomac A	100	335	335	335	—15
Border C	1500	199	199	199	+ 1
Bovis Cor	500	89	89	89	+ 2
Bow Valy	1425	$25⅛	24¾	24¾	— ½
Bralor Res	9380	305	290	290	—30
Brameda	400	105	105	105	+ 1
Brascan A	3800	$10⅞	10¼	10¼	— ⅛
Brenda M	z50	$7¾	7¼	7¼	
Brdg Tank	z30	390	390	390	
Brdg Tnk p	z5	$40¾	40¼	40¼	
Bridger	2500	5⅞	6¼	6¼	— ⅜
Brinco	z10	450	450	450	
BCFP pr	z10	$32¼	32¼	32¼	
BC Pack B	350	$21⅞	21⅞	21⅞	+1⅜
BC Phone	200	$12⅞	12⅞	12⅞	— ⅛
BCPh 4.84	z25	$12⅝	12⅝	12⅝	
BCPh 5.15	z20	$52½	52½	52½	
BCPh 6.80	z30	$18¼	18¼	18¼	
BCP 10.16 p	z20	526	26	26	
Broul Reef	1000	23	23	23	
Brunswk	900	$5¾	5¾	5¾	— ¼
Budd Auto	800	5½	5½	5½	
C					
CAE A	200	$10	9⅞	9⅞	— ⅛
Cal Pow A	750	$29½	29⅛	29½	
Cam Mine	5000	34	33	33	+ 1
Camflo	8630	$5½	5⅛	5¼	— ¼
Camp RL	300	$17½	17½	17½	
Campau A	300	435	435	435	
Campau 7p	500	$7½	7¼	7⅜	
Can Cem A	z48	$9½	9½	9½	
CCe C p	225	$14½	14½	14½	
CDC pr B	917	$99½	99½	99½	
Can Malt A	700	$18	18	18	— ⅜
C Nor West	1935	$8¾	8½	8⅜	— ¼
Can Perm	400	$16½	16⅛	16⅜	— ⅛
CS Pete	900	280	279	280	+ 2
Can Trust A	200	$20	20	20	— ¼
C Trust 7¼	225	$18½	18½	18½	— ¼
C Tung	300	450	450	450	
C Cablesy	z105	$16⅝	16⅝	16⅝	
C Cable w	1200	185	175	175	—10
CC Man A	100	$23	23	23	
C Ex Gas	1500	425	415	415	— 5
CGE	110	$24	24	24	— ⅛
CG Invest	300	$18⅝	18½	18½	— ½
C Homestd	1850	$5⅞	5¾	5¾	— ¼
C Hydro	1900	$8¼	8	8	— ⅛
Cl Bk Com	1600	$25¼	25¼	25¼	— ⅛
CIL	650	$22⅜	22	22⅜	+ ⅜
Cl Powr A	500	$16⅛	16⅛	16⅛	— ⅛
C Manoir A	4740	490	490	490	
C Merrill	600	$10	9⅞	10	— ⅛
C Occidental	850	$16⅜	16⅜	16⅜	
CP Inve	1200	$20⅛	20⅛	20¼	+ ⅛
CP Inve pr	z10	41	41	41	— ¼
CP Ltd	4570	$18	17¾	17¾	— ¼
C Reserve	600	400	395	395	
Cdn Tire	300	440	40	40	+ ½
Cdn Tire A	6240	$45½	45	45	— ¼
C Utilities	z38	$12⅞	12⅛	12⅛	— ⅛
C Util 4¼ p	z80	43	43	43	
Candel Oil	100	$13¼	13¼	13¼	— ¾
Cara	100	5⅝	5⅝	5⅝	
Carl OK	1100	325	320	320	—10
Cassiar	600	56	6	6	+ ⅛
Cassidy L	200	390	390	390	+ 5
Celanese	1250	425	425	425	
Celanes 1 p	1000	9½	9¼	9¼	— ⅜
Ctl Est A	112	$13	13	13	+ ⅛
Cent Pat	1500	80	80	80	
Centurion	400	$5½	5½	5½	
Chib Kay	3000	13	13	13	
Chieftan D	1650	$10	9⅞	10	
Chrysler	4459	$20	19¾	19⅞	— ⅛
CHUM B	700	58	7¾	7¾	— ½
Coch Will	1500	22	22	22	— 1
Cockfield	300	445	445	445	+ 5
Coldstm	500	41	41	41	
Coles Book	100	$8½	8½	8½	— ⅛
Cominco	14283	$41½	41¼	41¼	— ⅜
Cominco A	1400	$26¼	26	26¼	+ ⅛
Com Cab	625	315	315	315	
C Holiday I	3250	375	365	370	—10
CHlns A p	500	$18¾	18⅝	18¾	+ ¼
gcomtech	500	350	350	350	+10
Conlegas	1000	51	51	51	— 9
Con Chm A	1700	7	6¾	7	+ ¼
Con Bath A	z70	$36⅜	36⅜	36⅜	
Con Bath B	z80	$36¼	36¼	36¼	
Con Bath p	100	$16¼	16¼	16¼	
Con Bldg	200	264	264	264	+ 1
Con Fardy	2200	375	365	370	
C Durham	1000	69	69	69	— 1
C Morisn	3400	160	157	160	+ 5
C Rexspar	9000	113	110	111	— 1
Con Distrb	200	345	340	340	—10
Cons Gas	2062	$13	12⅞	13	
Con Gas D	z55	$21⅜	21⅜	21⅜	
Conwest	1000	340	340	340	+ 5
Cooper C	600	450	450	450	— 5
Copeland	300	143	143	143	—22
Corby vt	z25	$17⅜	17⅜	17⅜	
Corby B	z20	$16	16	16	
Cornat Ind	z50	415	415	415	
Cr Food A	100	$26½	26½	26½	
Coseka R	1900	380	370	375	
Courvan	15000	7	7	7	
Craigmt	2000	$6¼	6¼	6¼	
Crestbrk	1000	440	440	440	
C Zelrba A	125	$18	18	18	
Crush Intl	100	$8⅜	8⅜	8⅜	
Cyprus	4300	$11¼	11⅛	11⅛	— ¼
D to G					
DRG Ltd A	400	5	5	5	— ¼
Daon Dev	400	7	7	7	
Daon A	100	$6½	6½	6½	+ ⅛
Datline	100	360	360	360	—20
Decca R	1740	$7½	7⅜	7⅜	— ¼
D Eldona	11000	49½	48	49½	+ ½
Delhi Pac	1000	19½	19½	19½	— 1
Denison	180	562	62	62	
Dicknsn	9300	280	270	278	—11
Discovry	500	48	48	48	
Doman I	300	425	425	425	
Dome	10845	$37½	37	37⅛	— ⅜
Dome Pete	2641	$38¼	38⅛	38⅛	— ½
D Bridge	200	$39⅝	39⅝	39⅝	+ ⅜
Dofasco A	6220	$27⅜	27½	27½	— ¼
Dom Store	1350	$14½	14½	14½	
D Textile A	950	$9⅞	9	9	
Domtar	1150	$22⅛	22⅛	22⅛	+ ⅛
Domtar pr	z20	$11⅛	11⅛	11⅛	
Du Pont	1000	$14½	14½	14½	
Dustbane	300	56½	6½	6½	+ ¼
E-L Fin w	700	105	105	105	
East Mal	z50	130	130	130	
East Sul A	1000	155	155	155	— 1
Econ Inv	z50	$12¾	12¾	12¾	
Electro A	175	425	425	425	
Extndcar	z50	$6⅛	6⅛	6⅛	
Falcon C	1650	$8¼	8⅛	8¼	
Falcon	2345	$43½	43¼	46¼	— ¼
Fed Ind A	4100	55	5	5	
Fidelity Tr	100	315	315	315	+ 5
Fields S	1300	$9⅜	9¼	9¼	— ¼
Finning T	700	$13⅛	13⅛	13⅛	+ ⅛
Foodcrp Lt	470	325	320	320	+ 5
Foodex S	100	55⅝	5⅝	5⅝	— ⅞
Ford Cnda	z25	$88¾	88¾	88¾	
F Seasons	7080	385	370	375	+10
Francana	100	56½	6½	6½	+ ½
G Distrb A	120	8⅛	8⅛	8⅛	— ⅛
GMC	z24	$63¼	63¼	63¼	
Genstar L	900	$21¾	21½	21½	— ¼
Gnstar L w	1100	7⅞	7¼	7¼	— ⅜
Gesco Dis	100	400	400	400	+10
Gnt Masct	1000	122	122	122	
Giant Yk	7950	420	410	410	+ 5
Gibraltar	310	57⅜	7⅜	7⅜	— ⅛
Glendale	800	135	135	135	
Goldund M	3000	25	25	25	— 1
Goodyear	z10	$13¼	13¼	13¼	
Graff G	600	$29	29	29	—1½
GN Fin	z40	120	120	120	
Gt W Life	100	552	52	52	
Gt West S	925	340	335	335	— 5
Greymhd	406	$18⅛	18⅛	18⅛	
Guar Trst	196	55½	5½	5½	+ ⅛
Gulf Can	z3	$27½	27½	27½	
Gulfstrem	23500	88	83	88	+ 1
H to L					
Halifax D	200	215	215	215	
Hambro C	4000	320	315	320	+ 5
Hard Crp A	1150	490	485	485	— 5
Hawker S	2375	56⅛	6	6	— ⅛
Hayes D A	700	56	6	6	
Hedway A	300	325	325	325	
Highmont	z50	105	105	105	
Home A	1100	$27½	27½	27½	— ⅛
Home B	200	$23½	23½	23½	+ ½
Horne Pft	500	$5¼	5¼	5¼	
Hud Bay A	2025	$18¼	17¾	17¾	— ¾
H Bay Co	720	17	16⅞	16⅞	— ⅛
HB Oil Gas	3900	$37¼	37	37	— ½
Hu-Pam	1000	15	15	15	
Husky Oil	1650	$18⅞	18⅞	18⅞	+ ⅛
Husky A pr	z20	$31⅜	31⅜	31⅜	
Husky B pr	z25	32	32	32	
Husky E w	100	465	465	465	
Hydra Ex	1000	21	21	21	
Hy's Ltd	100	245	245	245	— 1
IAC	100	$16⅝	16⅝	16⅝	— ⅛
IU Intl	2410	$11½	11⅜	11⅜	
Imasco A	z25	$22⅝	22⅝	22⅝	
Imp Oil A	11959	$27¼	21	21	— ¼
INCO A	5759	$33⅜	33⅛	33¼	— ½
INCO B	450	$33½	33¼	33¼	— ¼
Indal	350	$14½	14½	14½	
Ind Adhes	2900	$14¾	14¾	14¾	
Inland Gas	z50	$9¼	9¼	9¼	
Inland G p	245	$10⅛	10⅛	10⅛	
Inlnd G 10p	400	$25¼	25¼	25¼	— ⅛
Inter-City	3111	$5¾	5½	5¾	
Inter C B w	500	298	298	298	+1
Intrmetco	350	$7⅛	7⅛	7⅛	
IBM	44	$268	268	268	— 2
Int Mogul	2000	281	280	280	
Int Pipe A	2850	$14⅞	14¾	14⅞	+ ⅛
Int Pipe w	500	16½	16½	16½	— ½
Ipsco	100	$12¼	12¼	12¼	
Inv Grp A	1000	6⅝	6¼	6¼	+ ⅛
Inv Grp 5 p	z100	$14	14	14	
Irwin T A	z70	265	245	245	
Island Tel	100	$10¾	10¾	10¾	— ½
ISO	100	107	107	107	+ 1
Ivaco A	250	$9⅛	9⅛	9⅛	+ ⅛
Jannock	5495	57	6⅛	7	
Jannock A	z30	$11⅜	11	11	
Jannock D	250	5⅝	6⅛	6⅛	— ⅛
Jelex	1700	7½	7½	7½	— ½
Joliet	2000	9½	9½	9½	— ½
Kaiser Re	3950	$15	14⅞	14⅞	— ⅛
Kaiser wt	200	$11⅞	11⅞	11⅞	— ½
Kaps Tran	3000	105	100	101	— 4
Kelsey H	200	$12¼	12	12¼	— ⅛
Kenting	z25	15	15	15	
Kerr A A	8441	$12½	12⅛	12⅛	— ⅜
Kerr A B	z50	$13	13	13	
K Anacon	z333	22	22	22	
Koffler A	420	465	450	450	
Labatt A	13350	$15¼	15⅛	15⅛	
Lacana	1500	340	335	340	+ 5
Laidlaw A	300	6½	6½	6½	— ⅛
Lakehead	6000	32	32	32	— 2
Laurasia	500	35	35	35	
Lau Fin	325	6⅜	6⅜	6⅜	
Lau F 1.25	z50	$12¾	12¾	12¾	
Lau Fin 140	125	15	15	15	— ⅛
Lau F 2.00	z18	$21¼	21¼	21¼	
Leigh Inst	800	191	190	190	— 5
Liberian	900	5⅛	5	15	
LL Lac	500	145	145	145	
Lob Co A	z80	380	380	380	
Lob.Co pr	100	$22¾	22¾	22¾	
Lost River	100	200	200	200	+ 5
Lytton M	9000	46	45	45	
M to O					
MDS Hlthc	500	202	202	202	+ 2
MEPC p	120	14	14	14	
MEPC w	z300	10	10	10	
MPG Inv	1600	400	400	400	
MTS Inter	51200	15	15	15	+ 2
MB Ltd	4475	$20⅜	20⅛	20¼	
Madeline	1500	294	290	294	+ 4
Magna Int	300	$17½	17½	17½	
Magnetcs	500	62	62	62	o- x
Magnum	500	$22¼	22¼	22¼	+ ¾
Maislin J	200	410	405	405	—10
Maistc Wt	1255	210	210	210	— 3
Malartic	z66	72	72	72	
Maritime	794	18	18	18	
Markboro	1040	$12⅜	12⅜	12⅜	
Martin	10000	8	8	8	— 1
Mass Fer	11484	$25¾	25½	25⅝	— ⅛
Mas F A	200	526	26	26	
Mas F B	175	$25⅝	25⅝	25⅝	+ ⅛
Malgmi A	300	$18	18	18	— ¼
Mc Adam	2000	38	37½	38	+ 2
Mc Intyre	100	$32¼	32¼	32¼	— ¼
Mentor	1200	122	122	122	— 3
Mercantil	z99	$17¼	17¼	17¼	
Merland E	3400	270	265	265	— 1
Molson A	480	$16⅛	16⅛	16⅛	— ¼
Molson B	100	$15½	15½	15½	— ¼
Moneco A	300	5⅜	8⅛	8¼	— ⅛
Moneta P	1220	56	56	56	— 4
Moore	6435	$40⅛	39⅝	39⅝	— ¾
Mt Wright	z12	15	15	15	
Multi-Mi	1000	26½	26½	26½	+ ½
Multi Acc	z50	390	390	390	
Murphy	500	$5¼	5¼	5¼	
NBU Mine	600	221	220	220	— 1
NRD Mip	1000	9	9	9	— 1
NaChrs	2700	$5⅛	5⅛	5⅛	— ⅛
Nat Drug	500	$5⅛	5⅛	5⅛	
Nat Trust	3600	$15⅛	15	15	— ½
NB Tel	200	$16⅛	16⅛	16⅛	
N Kelore	2000	8½	8½	8½	— ½
N Que Ragl	400	225	225	225	
Newconx	600	400	400	400	
Nfld LP A	1000	$11⅞	11⅞	11⅞	— ⅛
Nfld Tel	1200	$6⅞	6⅞	6⅞	+ ⅛
Nick Rim	8500	10	10	10	
Noble M	500	40	40	40	+ 1
Noranda A	5167	$37⅝	37⅜	37½	— ⅛
Noranda B	z150	$37⅝	37⅜	37⅝	
Norbaska	1500	19	19	19	+ 3
Norcen	4404	$12½	12½	12½	— ⅛
Norcen B	300	522	22	22	— ¼
Norcen w	125	156	156	156	— 4
NC Oils	14000	5⅝	8¾	8¾	— ¼
Nor Tel	2900	$36¾	36	36	— ¾
NTecm B w	350	$16¼	16⅛	16¼	
Northgat	400	400	400	400	
NS Sav 10¼	100	$20½	20½	20½	
Nu-Wst A	1775	$11	11	11	
Nufort Res	8133	16	16	16	
Numac	100	59⅞	9⅞	9⅞	+ ⅛
OSF Ind	z19	350	310	350	
Oakwood P	3100	147	145	145	— 1
Obrien	5000	99	9	98	+ 1
Ocelot Ind	1350	$15⅞	15½	15⅞	— ⅛
Ontario Tr	1000	$10⅛	10⅛	10⅛	— ¼
Orchan A	2000	325	310	310	—15
Oshawa A	1030	400	400	400	
Osisko	1200	22	22	22	
Oxford A	1850	$11½	11½	11½	
P to S					
Pac Coper	1500	120	119	120	+ 2
Pac Pete	3150	$27½	27⅛	27⅛	— ¼
Page Pet	100	207	207	207	— 3
Pamour A	8000	235	205	215	—20
Pan Centr	2016	85	85	85	+ 2
PanCan P	1000	$25¼	25	25	— ½
Patino N V	z70	$13⅞	13⅞	13⅞	
Pembin A	300	355	355	355	+ 5
P Jewl A	200	55	5	5	
Petrolina	z10	$17⅞	17⅞	17⅞	
Peyto Oils	2300	55	5	5	
Pine Point	100	$29¾	29¾	29¾	— ¼
Pitts C	45000	55	5	5	— ⅛
Place G	4500	38	38	38	
Placer	z50	$23⅜	23⅜	23⅜	
Plysr 340	500	$24	24	24	
Pominex	5000	77	75	77	+ 1
Ponder	1000	58	58	58	
Pop Shops	900	490	490	490	+ 5
Pow Corp A	800	$8⅜	8⅜	8⅜	— ⅛
Prairie Oil	200	5⅝½	6½	6½	
Precamb	2000	47	47	47	— 2
Pre Cable	1200	$9⅛	9	9	— ¼
Preston	125	$16¾	16¾	16¾	+ ½
Price Co	110	$14¼	14¼	14¼	
Prov B Can	800	$13¼	13¼	13¼	— ⅛
Qasar Pet	5500	5⅝	5½	5¼	+ ¼
Que Sturg	10300	52	43	43	—13
Que Tel	100	$17	17	17	— ¼
Radiore	6000	10½	9	9	— 2
Ram	1400	440	440	440	—10
Ranger	1950	$14¼	14½	14½	— ⅛
Rayrock	z300	64	64	64	
Reed Pap A	1500	$11¼	11	11	— ¼
Reed Ostr A	150	$6½	6½	6½	
Reichhold	100	$23	23	23	
Reich wt	100	$12	12	12	
Reitman A	500	$12¼	12¼	12¼	— ¼
Repub Res	1000	138	138	138	— 1
Res Servic	7000	145	135	135	—10
Revnu Prp	z603	71	65	71	
Rileys D	z100	80	80	80	
Rio Algom	1200	$33½	33	33½	
R Little	500	175	175	175	+10
Roman	600	$17¾	17¾	17¾	— ¼
Ronald Fd	100	$12¼	12¼	12¼	— ⅛
Rothmn w	400	137	137	137	— 4
Royal Bnk	1733	$27¾	27¼	27¼	— ½
Royal Tr A	700	$19⅜	19½	19½	— ¼
Ryl T E M	400	$10	10	10	
Russel, H	200	$11¼	11	11¼	
Ryanof	2000	4½	4½	4½	+ ½
Sf Fabien	z420	½	½	½	
Scot Lasal	4000	270	260	270	+10
Scot York	2000	190	190	190	
Scurry Rn	400	$16¾	16¼	16¼	— ⅛
Seagram	2474	$23⅛	22⅞	23	
Shaw LE A	1010	58	7⅞	7⅞	— ⅛
Shaw Pipe	400	490	480	490	+10
Shell Can	6135	$15½	15¼	15¼	— ¼
Sherritt A	2144	$7⅞	7⅛	7⅛	
Siebens	400	$13⅜	13⅜	13½	— ⅛
Sigma	100	$14⅛	14⅛	14⅛	
Silvmq	2000	28	28	28	
Simco Eri	900	245	245	245	
Simpsons	6805	56	5⅞	5⅞	
Simpson S	420	$9⅛	9	9	
Sklar M	400	175	175	175	
Skler W	1000	85	85	85	— 5
Skye Res	1000	435	430	430	—10
Skyline H	1500	220	220	220	
Slater Stl	z62	$7¾	7¾	7¾	
Southm A	400	$23¼	23	23¼	+ ¼
Spar Aero	3200	265	260	265	+ 5
Spooner	6000	28	27	27	—2½
Stafford	300	375	375	375	
Stelco A	960	$26⅞	26⅞	26⅞	
Steep R	200	180	180	180	— 1
Sud Cont	8000	18	18	18	
Sulivan A	1300	160	159	159	+ 3
Systems D	1725	245	240	240	—10
Tara	200	$17½	17½	17½	—1¼
Teck Cor A	1000	400	400	400	—10
Teledyne	620	$5⅝	5⅝	5⅝	— ¼
Tex Can	4600	$23⅛	23	23	— ¼
Txsglf	2700	$34⅛	33¾	33¾	— ⅜
Thom Ind	1000	57	7	7	
Thom N A	150	$13	13	13	— ⅜
Tone Craft	400	450	440	450	+20
Tor Dm Bk	3663	$19⅛	18¾	18⅞	— ⅛
Tor Star B	1600	$14⅞	14	14	— ⅛
Total Pet	12200	$6¾	6⅝	6⅝	— ⅜
Total P A p	100	13½	13½	13½	— ¼
Toll Pet w	1700	260	260	260	— 5
Traders A	5290	$14⅛	14	14	— ⅛
Trader 69 w	1500	375	375	375	+ 5
Tr Can Res	3000	66	65	66	— 1
Trns Alt A	1990	$9½	9½	9½	— ¼
TrCan PL	1252	$12⅛	12½	12½	— ⅛
TrCan B pr	300	$30⅞	30⅞	30⅞	
TrCan C pr	z50	542	42	42	
TrCan D p	z50	$53½	53½	53½	
Travlway	600	$8⅜	8⅜	8⅜	— ¼
Trimac A	z200	$5¼	5¼	5¼	
Trizec Crp	100	$13¼	13¼	13¼	
Trizec w	2500	20½	19	19	— 2
Unican S	100	235	235	235	
UGas A	3350	$8⅞	8¾	8¾	
UGas B	z75	$21	20⅞	20⅞	
Union Oil	295	$8⅜	8⅜	8⅜	
U Asbesto	800	410	405	405	
U Canso	1840	$7½	7¼	7⅜	— ⅛
U Keno	550	57	7	7	— ¼
U Siscoe	3500	5⅞	6¾	6¾	— ⅛
Un Tire A	300	150	150	150	+10
Uni Trust	z875		

CROWD CHEERED AS SHE SLASHED

HARTFORD, Conn. (UPI) — A 16-year-old girl who slashed her wirists in front of the Immaculate Roman Catholic Church Friday as a crowd cheered was picked up by police again 24-hours later a few blocks from the church, authorities said.

Police, apparently fearful she might again try to cut her wrists, took her to Hartford Hospital Saturday night. Two doctors again certified she was fit to be released in the custody of her mother.

Police said Sunday they were surprised when she was released a second time insead of being sent to a hospital for observation.

The girl, whose identity was withheld because of her age, threatened to slash her throat Friday on the steps of the church as police and priests tried to talk her into surrendering.

The crowd of 300 that gathered on one of Hartford's main streets shouted, "do your thing, sister!" and cheered each time she stabbed at her arms, police said.

She collapsed from loss of blood during the 45-minute standoff and was taken to the hospital. She was released early Saturday.

Police said they saw the girl again Saturday night walking a few blocks from the church.

Officers said they did not know if the girl, brought up by her grandmother and several foster families, had run away from her mother's home or if she was out with her mother's permission.

There were conflicting reports Sunday as to whether the girl had been under the influence of drugs or alcohol.

Police said she seemed to be high on drugs. One of the girl's friends told reporters she had taken LSD, but Father Joseph Devine, pastor of the church, said she did not appear to be high.

Common Birthday

DES MOINES, Iowa (AP) — It's going to be hard to forget birthdays at the Steve Tierney household.

Both Steve, 33, and his wife, Iris, 27, were born on Aug. 21, and Saurday Iris gave birth to twins, a boy and a girl, making Aug. 21 the birthday of four of the family's five members.

The Tierneys have a daughter who will be three years old on Oct. 3.

In addition, Tierney said the couple first met on Aug. 21.

SILVER
HAS INTRINSIC VALUE
You can usually exchange it for, say Y amount of another commodity, but your dollar in 5 years might buy only ½ Y of another commodity.
EMPRESS COINS
1841 Oak Bay (on Chamberlain) 595-4644
Bullion Merchants—
We appraise and buy coins.
8-15

WINDSHIELDS
Official ICBC Windshield Replacement Centre
360 BAY ST.
MIRRORS
388-4811
388-4141
VICTORIA GLASS
4-5

smooth local moving arrangements and expert long-distance service
specializing in
DOMESTIC CONTAINER SERVICE
RELIABLE TRANSFER
OF VICTORIA LTD.
Write of phone for free brochure: 400 Hillside Ave.
388-6466
AGENTS FOR *United Van Lines*

1971 ROLLS ROYCE SILVER SHADOW

"World Standard of Excellence"
A truly immaculate and beautifully maintained luxury automobile with following options:
• air conditioning • cruise control • power door lock • power windows • power seats • power brakes • power steering • V-8 automatic • AM-FM stereo radio.
$28,000
DePape **MOTORS LTD.**
760 JOHNSON ST. 384-8035
(D-00264AO) 8-22

826-POUNDER THANKFUL

TAMPA, Fla. (AP) — Frances Voges says she's faced a lot of crises in her life as the world's fattest woman, but she always counts her blessings.

"God gave me so many good things. I'm not blind, or crippled and I have children," says the 56-year-old mother of three children.

She weighs 826 pounds. For years she worked the side shows as Baby Frances and was listed in the Guinness Book of World Records. She is not in the current listing, she says, because she hasn't worked since her 822-pound partner, Jack Connor, died several years ago.

"I still weighed 826 pounds about four years ago. That was the last time I weighed myself and it was on the baggage scales at an airport," says Mrs. Voges.

She was the smallest of five children born to her parents. She weighed 6 pounds, 2 ounces at birth.

When she was less than a year old she almost died from whooping cough and diphtheria.

"Maybe it was the high fever but something evidently affected my pituitary gland. But the time I went to first grade, I weighed 190 pounds and was six inches bigger around than I was tall," Mrs. Voges says.

At 14 years old she was hospitalized for tests and fed nothing but lettuce and water. "The first week I gained five pounds," she said.

When she was 16, doctors gave her six months to live. She was in labor with her first child for three weeks and unconscious for five days after delivery.

Three of her children died; the other three are normal and healthy. She has been married several times.

Mrs. Voges, 5-foot-1, says her waist is 73 inches, her calves 64 inches.

At home, she has a specially made double-wide chair, but prefers using half the couch.

"When I ride on an airplane, they let my car drive right on the air strip up to the hydraulic lift by the plane," said Mrs. Voges. "There is a big square basket on the front of the lift. I stand in the basket and they lift me up to the door. Inside, they take the arm out between seats and let me have two seats."

There have been other times when unorthodox methods were used to come to her assistance.

For instance, she became ill once in Chattanooga, Tenn., and couldn't fit into an ambulance. So she was placed on top of a convertible and rushed to the hospital.

Mrs. Voges has been through several operations. In each of the crises, doctors shake their heads with doubt over her chance for survival. But she survives.

"I just love people," she said. "I guess God knew what to make me."

Girl Kissed, Whipped, Anointed

PORTSMOUTH, Va. (UPI) — The middle-class parents of a 17-year-old Virginia girl persuaded her to undress so neighbors and friends could kiss, whip and annoint her with oil during an initiation ceremony into witchcraft.

The girl said her only regret is her sunburn.

David and Beverly Webster of Portsmouth, the parents who say they practice witchcraft said the "maiden of the coven" ceremony two weeks ago was a proud day in their lives.

"I'm very glad she's come in," Mrs. Webster said. "Every parent wants their child to follow what the parents believe to be right."

The daughter, who recently dropped out of high school, said she enjoyed the initiation.

"I though about it for a year and a half. I wanted it and went through the ritual," she said. "I was so happy to go through with it, although the whipping hurt because I was sunburned."

The Websters live in an apartment in a middle-class neighborhood and they describe their fulltime occupations as "crafters." Webster was formerly a radio announcer, but he was fired after his boss discovered he practiced witchcraft.

The Websters are the priest and priestess of a group of eight self-proclaimed witches in the Tidewater section of Virginia that includes a doctor, a housewife, a music composer, a radio announcer and an electrician.

"Witches are not old and decrepit," Mrs. Webster said. "They have herbs and know how to take care of themselves. You're not going to find a witch with a wart on her nose. They know how to treat warts."

Mrs. Webster said she is "Queen Witch" of covens of other witches in Richmond, Atlanta, Philadelphia, Houston and another Virginia location which she refused to name.

Mrs. Webster said the meetings of witches do not include sex orgies but that at each full moon the Tidewater witches undress and enter a room together to practice witchcraft.

Princess Grace Returns to Stage

people

NICE, France — **Princess Grace** of Monaco has agreed to return to the stage for four appearances at the Edinburgh Festival next month in Scotland, the newspaper Nice Matin reported.

She will read American poetry at special performances marking the U.S. Bicentennial. The 46-year-old former Grace Kelly retired from her acting career to marry **Prince Rainier** of Monaco.

Her appearances are scheduled Sept. 5-9.

"I haven't had an attack of stage fright yet, but I'll undoubtedly get one before long," she was quoted as saying Saturday.

HOLLYWOOD — Film idol **Rudolph Valentino** may be dead, but his spirit and following live on.

Special memorial services were planned today for the silent screen actor on the fiftieth anniversary of his death.

Valentino, whose good looks set millions of feminine hearts aflutter before hs premature death in 1926 at the age of 31, is buried in a crypt at Hollywood Memorial Park Cemetery.

NEW YORK — **Richard Burton** and British model **Susan Hunt** were married in Arlington, Va., on Saturday and then flew here for a reception at the hotel where they will live while he makes a new film.

The bride, ex-wife of race car driver **James Hunt,** wore an off-the-shoulder floral-printed pink silk dress.

JERUSALEM — **Bora Laskin,** chief justice of the Canadian Supreme Court, received an honorary degree Sunday from the Hebrew University of Jerusalem for his "distinguished career in both the Jewish and gentile communities of Canada."

Laskin is the highest ranking Jewish justice in the world outside Israel.

ATHENS — Pianist **Gina Bachauer** collapsed and died of a heart attack Sunday shortly before she was to appear with the National Symphony Orchestra of Washington, D.C., at the Athens Festival. She was 63.

A longtime resident of London, Mrs. Bachauer was born in Athens.

Her death was announced to a stunned audience after the orchestra, conducted by music director **Antal Dorati,** completed playing Beethoven's Eroica Symphony in the open-air Herod Atticus Theatre at the foot of the Acropolis.

AMMAN — Canadian Prime Minister **Pierre Trudeau** arrived here Sunday for a visit of several days to Jordan.

He was met at Amman airport by **King Hussein** and Premier **Moudar Badrane.**

FOWL PLAN WORKS

EVERETT, WASH. (AP) — Pigs watch out! The chickens are moving in.

Campers at the privately owned Lake Connor Park near here were seeking a way to enforce a 5-mile-per-hour speed limit imposed to keep down dust, noise and danger.

So they got a bunch of chickens to police, or at least, wander aimlessly on the roads. Camper-motorists, being sensitive to nature's creatures, feel compelled to stop for the chickens. At any rate, it's not as irksome as concrete "speed bumps."

The system works, crows park spokesman Voon Cooper.

But, Cooper admits, a few residents have cried fowl. Some of the campers, who enjoy snoozing late, are objecting to the male police officers' tendency to get up and vocalize an early morning reveille.

LUNCH
ROYAL OLYMPIC HOTEL
641 Johnson 384-1187
Buffet 2.25
Monday-Saturday
JAMES BAY INN
270 Government 384-7151
DAILY LUNCH SPECIAL
in our fine dining room
SMORGASBORD ON FRIDAYS
OLYMPIC RESTAURANT
636 Johnson 382-6721
EXPRESS SPECIAL
Soup or Salad, sandwich, beverage
1.75
7-29
LUNCH

INSURANCE NOMINEE
An excellent opportunity exists for an experienced insurance nominee to manage a busy office. We are looking for a progressive insurance person who wishes to become involved with a large financial institution on a salary and excellent benefits basis. All replies in strictest confidence.
Victoria Press, Box 137

PERSONNEL MANAGER
With general management experience and MBA, age 30, living in Victoria, seeks challenging position with local firm.
VICTORIA PRESS, BOX 141

NATIONAL ENERGY BOARD
NOTICE OF HEARING

TAKE NOTICE that pursuant to the National Energy Board Act and Regulations made thereunder, the Board has ordered a hearing to be held in the Hearing Room of the National Energy Board, Room 940, Trebla Building, 473 Albert Street, in the City of Ottawa, in the Province of Ontario, on Monday, the 13th day of September, 1976 at the hour of 9:30 a.m. local time to hear:

(1) the application of Union Carbide Canada Limited for a licence to export 47,412,000 barrels of residual fuel oil from Petrosar's Sarnia refinery to Consumers Power Company during the period 1 September 1977 to 31 August 1982;

(2) the application of Sun Oil Company Limited for a licence to export 7,117,500 barrels per year of heavy fuel oil to the Detroit Edison Company during the period 1 January 1977 to 10 April 1984; and,

(3) the applications of Imperial Oil Limited to export,
(a) 7,600,000 barrels, comprising approximately 7,000,000 barrels of residual-type energy steam and approximately 600,000 barrels of crude oil, from its Edmonton refinery to Exxon Company, U.S.A. (Cliffs Fuel Service Corporation) during the period January 1977 to 31 December 1981, and
(b) 18,250,000 barrels, comprising approximately 16,725,000 barrels of residual-type energy stream and 1,525,000 barrels of crude oil, from its Edmonton refinery to Consumers Power Company during the period 1 January 1977 to 31 December 1981

all as more particularly described in the applications. Such proceedings will be conducted in either of the two official languages and simultaneous interpretation will be provided.

AND THE BOARD HAS FURTHER ORDERED THAT:

1. Any respondent or intervenor intending to oppose or intervene in the application shall file on or before the 3rd day of September, 1976, with the Secretary of the Board, thirty (30) copies of a written statement, in either of the two official languages, containing his reply or submission, together with any supporting information, particulars or documents, which shall include a concise statement of the facts from which the nature of the respondent's or intervenor's interest may be determined, which may admit or deny any or all of the facts alleged in the applications and which shall be endorsed with the name and address of the respondent or intervenor or his solicitor to whom communications may be sent. Any respondent or intervenor shall, in addition, serve three (3) copies of his reply or submission, and supporting information, particulars or documents upon the Applicants and one (1) copy each upon the Attorneys General of the provinces of British Columbia, Alberta, Saskatchewan, Manitoba, Ontario and Quebec; the Energy Resources Conservation Board of Alberta; and the Oil and Gas Conservation Board of Saskatchewan.

2. Any interested party may examine a copy of the applications and the submissions filed therewith at the office of:

National Energy Board,
Trebla Building,
473 Albert Street,
Ottawa, Ontario.
K1A 0E5.

or at the following addresses for specific applications:
Union Carbide Canada Limited,
McCarthy & McCarthy,
Barristers Solicitors,
Toronto Dominion Bank Tower,
Toronto-Dominion Centre.
Toronto, Ontario.

Sun Oil Company Limited,
Tilley, Carson & Findlay,
44 King Street West,
Suite 2100,
Toronto, Ontario.

Imperial Oil Limited,
111 St. Clair Avenue West,
Toronto, Ontario.

DATED at the City of Ottawa in the Province of Ontario, this 11th day of August, 1976.

NATIONAL ENERGY BOARD
Brian H. Whittle
Secretary

leasing.... could be for you!
1976 PLYMOUTH ARROW 2-DOOR HATCHBACK
4 cylinder, 4-speed floorshift, electric heated rear window, radio.

$99 per month
36 month net lease
ENSIGN LEASE
CHRYSLER LEASING
CARS-TRUCKS
1061 Yates at Cook 386-2411

GET LOST. AND FOUND.

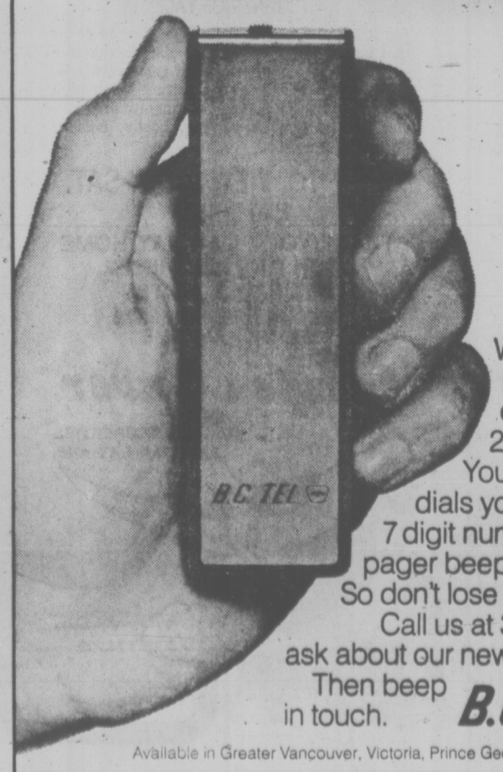

With a B.C.Tel pager you're easy to find. 24 hours a day. Your office simply dials your personal 7 digit number and your pager beeps. So don't lose a minute. Call us at 388-8911 and ask about our new, low rates. Then beep in touch. **B.C.TEL**
Available in Greater Vancouver, Victoria, Prince George and Kamloops.

RESTAURANT FOR SALE LOCATION AND REPUTATION

This restaurant has the two main ingredients for success . . . location and reputation! No lease to arrange — you buy land, buildings and business! Plus there is living accommodation for owner. Vendor will carry approx. 75% financing. This is a rare opportunity at $149,500.

D F Hanley Agencies Ltd

SCOTT KENDREW
385-7761 24 hrs.

8-22

MINI-PARK

Words fail to describe the serenity of this beautifully landscaped, treed .98 acre. The 10-yr.-old home, one owner, built to VLA specifications, offers a living room with floor-to-ceiling fireplace that has to be seen to be appreciated. Three bedrooms are serviced by a bath and a half. The full basement with R.I. fireplace awaits development. Built-in oven in a brick feature wall and counter-top range form part of the convenient kitchen, with eating area and an area for the homemaker to plan her menus. Call Neva Pennie, 386-3585, regarding all the extras that go with this home. (MLS).

$85,900

Victoria Realty LTD
THE NEW HOME SPECIALISTS
3477 SAANICH ROAD / TELEPHONE 386-3585 ANY TIME

A. E. LePAGE
WESTERN LTD REALTOR

One of Canada's leading Realtors! We are moving soon to a larger office 2 doors down from our present location, enabling us to consider applications from successful residential real estate salespeople.

A. E. LePage is owned 90% by its employees—our Coast-to-Coast referral system is second to none in Canada plus we have many international affiliates. We also offer the usual company benefits.

Apply in confidence to:
Rick Pettinger Residential Sales Manager
(Res. 478-9886) — (Bus. 386-6331)
or John Hicks, Regional Manager
(Res. 598-4781) — (Bus. 386-6331)

P.S. Co-operation and harmony are predominant features in our office—ask our present staff.

A. E. LePAGE
WESTERN LTD REALTOR

I.C.I.

A. E. LePage is noted nationally for its strength and experience in the Investment, Commercial and Industrial field—sales—project management—leasing, etc.

Now that the residential department is established successfully in Victoria, we are opening an ICI division to handle among other things requests from our National clients.

Competent ICI salespeople are invited to apply in confidence to
John Hicks—Res. 598-4781, Bus. 386-6331

8-19

condominium SUITES

Wembley Manor

Open to View Mon.-Sat., 1:30-4:30 (Except Holidays)
1665 Oak Bay Avenue
This is the Location

Exceptionally large 2 bedroom suites.
$40,000 to $53,000

1447 St. David

OAK BAY LUXURY 1 LEVEL TOWNHOUSE
FROM $75,000
VIEW BY APPOINTMENT ONLY

Villa Royale

Overlooking Beacon Hill Park
Retirement amenities, sauna, swirlpool, roof lounge, workshop. Leasehold Estate
1 Bedroom from $25,000 2 Bedroom from $32,500

Whyte & Gower
Oak Bay Properties Ltd.
592-2407
Victoria's Leading Condominium Brokers

8-20

TOWNHOUSE ZONED
OVER 5 ACRES ON SEWER

Gently sloping property just zoned RM-1 in Central Saanich. Close to shopping in an area of good homes. Maximum density is 56 units. Full price, $700,000.

D F Hanley Agencies Ltd 8-23

JIM TYLER
385-7761 24 hrs.

ESTATE PROPERTY FOR SALE

Land — Approximately 104.96 acres on Viaduct Avenue near Prospect Lake.

Offers will be received until August 31, 1976. The Highest or any offer not necessarily accepted.

For further information contact
THE CANADA TRUST COMPANY
650 View St. Victoria, B.C. 382-8111

OPEN HOUSE
TUES. & WED. 1:30-4:00
1874 CARNARVON

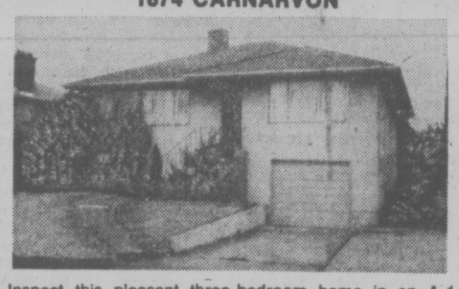

Inspect this pleasant three-bedroom home in an A-1 neighbourhood. Hardwood floors, fireplace, with a full high basement with room for development. Reduced to $59,500 to sell.

385-7721 CLIFF SALMOND 477-3626

GARDNER REALTY LTD.

8-23

JOFFRE MANOR
1121 ESQUIMALT ROAD
NOW OPEN
MON.-SAT., 1:30-4:30, 6:30-8:30

Spacious one, two and three-bedroom. Seclusion or views. Separate lounge, R.R. workshop and exercise area. Convenient location.

$29,900 to $45,900
Call in and compare. CLARE BROCK in attendance
Phone anytime 598-3321 or 592-2173

8-20 JACK MEARS OAK BAY REALTY LTD.

Gas, Not Oil Is Treasure In Atlantic

By WILLAM CHAPMAN
Washington Post

NEW YORK — Natural gas, not oil, may provide the richest payoff in the billion-dollar gamble that began last week when American companies put down their bids for the first off-shore leases in the Atlantic Ocean.

A number of oil company executives said they expect the 101 tracts lying off the coasts of New Jersey and Delaware to be more valuable for producing natural gas than for oil.

"There is probably both oil and gas down there," said J.R. Jackson of Exxon's exploration department, which has been examining the Atlantic's potential treasures for 16 years.

"But I've been saying this for five years — that there is a greater chance for gas than oil and I still believe it."

Exxon backed up its expectations with $348 million in high bids here this week, buying 34 tracts to become the top bidder as the Government sold the first leases on the Atlantic's outer Continental Shelf.

More than $1.1 billion was anteed up by oil companies, bidding either singly, like Exxon, or in groups.

The bidding was high, even though a number of company executives said they doubted the U.S. Department of Interior's extimates of vast oil deposits resting in the Baltimore Canyon Trough.

Burt Hamric of the Ashland Oil Co. said he anticipated that natural gas would be the more important find, once the companies begin sinking their drills. "I think it may be pretty good for natural gas," Hamric said, "but even that's a high risk."

Discovery of large natural gas deposits would be a rich find for the major companies. It would be piped ashore from the sites, which are between 47 and 92 miles off the coast, and fed directly into the pipelines that already serve one of the country's most lucrative industrial and residential markets. The proximity to those markets is one reason that the bidding soared so high on certain high-potential tracts last Tuesday, industry sources said.

There are now no sizable sources of natural gas left in the Northeastern United States. Virtually all of it is carried in Pipelines from sources in the Southwest and the Gulf Coast. The Mid-Atlantic are heavy consumers of the gas, both for residential and manufacturing purposes.

If government estimates are correct, the yields of natural gas in the Baltimore Canyon Trough could be immense. The Department of Interior has estimated that the total quantity might be as high as 9.4 trillion cubic feet, about 40 per cent as great as the largest recent discovery on Alaska's North Slope.

No one yet knows for certain what lies in the trough off New Jersey and Delaware. The oil companies will probably begin sinking their first drills in December or January, assuming that a pending lawsuit brought by environmentalists and New York State does not block operations. Not until then will it be known whether oil of gas, or either one, exists in economically profitable quantities.

But the giant oil companies last week were behaving as if the expected a select number of the undersea tracts offered by the Government to be rich in one or the other.

NEW $39,900

STRATA DUPLEXES
LANGFORD 2 BEDROOMS

J. A. Britton & Assoc.
8-20 386-6275, Page 956

CORONADA
1325 HARRISON
Five blocks east of downtown Victoria
ONLY ONE LEFT
See WHY 13 homes SOLD in eight weeks.
2-Bedroom. 4th floor $45,000
OPEN DAILY 1 to 4:30

388-4271 TED RADWAY 477-6176
388-4271 JOE MANTON 382-5211

J. H. Whittome & Co. Ltd.
1111 Blanshard St. 388-4271

OLYMPIC WATERFRONT

A unique opportunity for the investor to combine year round living luxury with his investment portfolio. This waterfront estate combines a luxurious main house with five apartments for income and tax consideration. The estate includes 100 feet of the finest saltwater beach, a heated swimming pool for year-round enjoyment and the main residence designed for entertaining and sophisticated living. Offered at $165,000.

EVERGREEN-OLYMPIC REALTY
105 E. 8th, Olympia, Washington, U.S.A.
(206) 352-7651

Chateauneuf

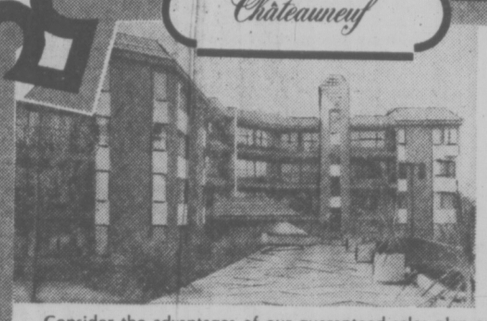

1149 ROCKLAND

before you spend a lot . . .

Consider the advantages of our guaranteed sales plan enabling you to trade your present home on a Chateauneuf home, and the special 10% mortgages available.
There is still a varied selection of 2-bedroom homes with 2 full bathrooms, balconies and terraces, and utility rooms. Modestly priced from **$49,750 to $65,200.**

Display Suite open for viewing
Mon. to Sat., 1 p.m. to 6 p.m.

FARMER Investments & Realty Ltd.
825 Bay St. Phone 382-2134 or 388-9989 8-23

Laurel Point *is* for you!

And we'll give you a year to make certain.

Victoria's finest condominiums are ready for living now. This is the time to act on this once-in-a-lifetime opportunity to enjoy living in Victoria's last residential development on the Inner Harbour. Make the move today; we guarantee to buy back your suite at the end of one year, for any reason.

Laurel Point Prestige Condominiums feature:

- Unobstructed waterfront location
- Surrounded by a park
- Spectacular ocean and mountain views
- Choice of 37 outstanding floorplans
- Brick fireplaces and huge terraces with barbecues
- Magnificent landscaping with Garden Pavillion
- The Harbour Club—a private getaway for Laurel Point residents only
- Pool and sauna
- 7 exclusive, architect-designed townhouses 3,000 square feet, $155,000
- Apartment condominiums, $59,000-$130,000
- Guaranteed House-Trade plan available
- Unique one-year buy-back guarantee

OPEN SUNDAYS
Weekdays: 1:00 to 8:00 p.m.
Weekends: 1:00 to 7:00 p.m.
225 Belleville Street
Phone 386-7752

LAUREL POINT
A development of Canadian Freehold Properties Ltd.

Whyte & Gower
VICTORIA'S LEADING CONDOMINIUM BROKERS
ARE PLEASED TO ANNOUNCE THE OPENING OF

Village Oaks

"VILLAGE" LIVING AT ITS' FINEST

It's just a one-block walk from your new home to the centre of "Village" life . . . with food store, travel agents, banks, a theatre, trust company, Senior Citizens Centre, hairdressers and a full range of speciality stores to cater to your shopping needs. And you'll enjoy those leisurely strolls to the waterfront — just a few minutes away. What a fine location.

SUITES:
One Bedroom, 897 sq. ft.
Priced from $42,000
Two Bedroom, 1335 sq. ft.
Priced from $69,000
Three Bedroom, 1604 sq. ft.
Priced from $84,000

LUXURY CONDOMINIUMS
2125 OAK BAY AVE.
(CORNER OF YALE)

See it for yourself. That fine attention to detail that makes Village Oaks a special place to live — from the architect-designed reinforced concrete construction to the attractive in-suite designs and the full range of amenity areas including underground parking, hobby, laundry and activity rooms.

OPEN TO VIEW MON.-SAT.
1:30 to 4:30

TRADE YOUR OAK BAY HOME FOR ONE OF THESE DESIRABLE SUITES
SPECIAL APPOINTMENTS
592-2407 ANYTIME

Whyte & Gower
OAK BAY PROPERTIES
2227 OAK BAY AVE.

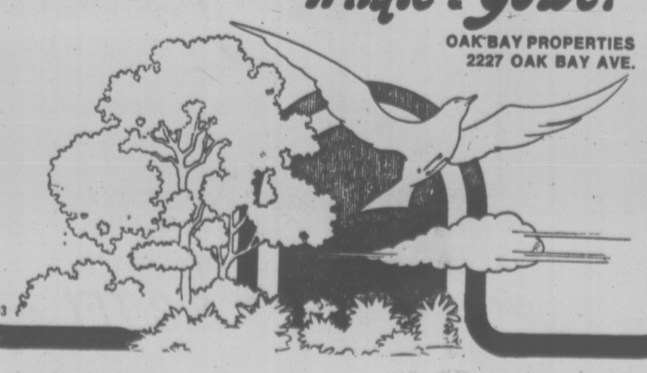

8-3

Reagan Makes Plans for Future

By DOUG WILLIS

LOS ANGELES, Calif. (AP) — Ronald Reagan says he intends to have a voice in shaping national policy and does not rule out the possibility of making another run for the presidency. But he quickly adds that, "certainly elected office is not on my mind."

Reagan, 65, plans to resume writing his weekly newspaper column, making speaking tours, and doing radio commentaries, which were on the air daily on 350 stations before the former actor and sportscaster entered the race nine months ago against President Ford.

Reagan said in an interview on his way home from Kansas City, Mo., to California on Friday that he will campaign for Ford, but only to the extent that time is available after his other activities.

Did the president ask Reagan to actively campaign?

"He said he wanted my help, yes," Reagan said. "We couldn't get into specifics because there has been no campaign planning as yet."

He said if Ford loses in November to Democratic nominee Jimmy Carter, he and other conservatives will reassess the future of the Republican party. But Reagan says that does not necessarily mean he would join or lead a third party.

Reagan is unabashed about his ambition to retain the devoted conservative constituency which took him to within 60 delegates in a convention of 2,259 of toppling the president.

Looking back briefly, Reagan said he would have won the presidential nomination if it had not been for the intense pressure of party leaders on delegates who really preferred him.

Aside from that, Reagan said the one thing he would have done differently in his campaign would have been to cut down on appearances in California in order to spend more time in Ohio.

But that is past. Now Reagan is looking ahead.

Staff aide Peter Hannaford said Reagan will meet Monday with the producer of his former radio show—which provided most of Reagan's net income of $282,253 last year—with the intention of getting the American Viewpoint commentaries back on the air by mid-September.

Aside from that, Reagan's future plans are uncertain. Asked if his race against Ford is his final run for the presidency, Reagan left the door adjar.

"I learned a long time ago as I said so often, that I'm never going to again make a declaration about that (saying never). Certainly elected office is not in my mind."

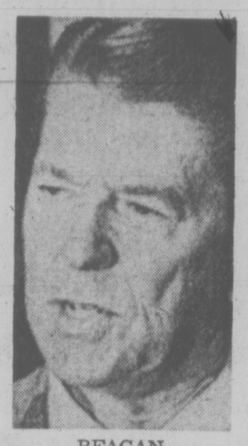

REAGAN

BIKERS, RAIL MEN SHOOT IT OUT

HEALY, Alaska — This tiny mining town of 500 residents became the site of a blazing gun battle early Saturday morning when motorcyclists took control for at least two hours, according to an eyewitness account.

At least 10 state troopers equipped with riot gear and the town's volunteer fire department were summoned when three persons, including at least two members of "The Brothers" motorcycle gang were injured with bullet wounds.

Origins of the gang were not immediatlely known.

One witness, Tom Snapp, said the town was under the gang's control for two to three hours. Witneses said the action centered in the Healy Hotel Bar, where patrons were sent running as the black-jacketed bikers shot it out with local railway workers.

CIA Rewrote Report

WASHINGTON (AP) — Lt.-Gen. Daniel Graham, retired military intelligence chief, says analysts rewrote an estimate of Soviet progress in missile warhead development after Henry Kissinger disagreed with their original conclusions.

"I was employed at CIA when one fully co-ordinated National Intelligence Estimate on Soviet strategic attack systems was returned for rewrite by Dr. Kissinger because he disagreed with certain conclusions," Graham said.

Graham said Kissinger, then head of the National Security Council and now U.S. state secretary, wanted the estimate to indicate faster Russian progress toward achieving multiple independent-oriented re-entry vehicles (MIRVs).

"The estimate was changed in his direction," he said.

He said the incident occurred in late 1969 or early 1970 when the Nixon administration was working toward an agreement with the Soviet Union on limiting strategic nuclear weapons.

The general, who retired last January as director of the Defence Intelligence Agency, suggested that Kissinger wanted a more ominous intelligence estimate to support arguments that such an agreement was imperative to curb Soviet missile gains.

An associate of Kissinger said Graham's version of the incident was not a fair representation of what happened.

"He probably told them to look at the NIE (National Intelligence Estimate) again and consider all possible interpretations of the evidence," he said.

Graham said the original conclusion reached by specialists from various government intelligence agencies was that the Russians had more likely tested a shotgun-style multiple warhead than the more sophisticated MIRV, capable of aiming nuclear bombs precisely at separate targets.

The United States and Russia completed their first Strategic Arms Limitation (SALT) agreement in 1972, but it placed no limits on MIRV warheads. In 1973, the Pentagon announced officially that the Russians had successfully tested MIRV-armed missiles.

Policing Exported By U.S.

WASHINGTON (AP) — U.S. businessmen overseas are looking increasingly to the state department for help in countering the threat of terrorism against U.S. firms and business executives.

Victor Dikeos, deputy assistant state secretary for security, said many of the 100 biggest U.S. corporations are among firms helped so far in developing more effective security measures for their operations abroad.

Under the state department program, security officers assigned to various U.S. embassies and consulates brief businessmen on topics ranging from local police contacts to anti-kidnapping precautions.

Dikeos said in an interview that the upsurge of terrorism in recent years has led to a substantial "elevation of consciousness" about security matters among U.S. firms.

He said that during the last six months representatives of more than 20 major U.S. companies have conferred with state department security personnel either in Washington or abroad. He declined to name any of the firms.

Dikeos said the expanded security program for businessmen was being carried out in conjunction with the commerce department and private groups such as the American Society for Industrial Security.

We've got a good thing going to Miami: Spaceships.

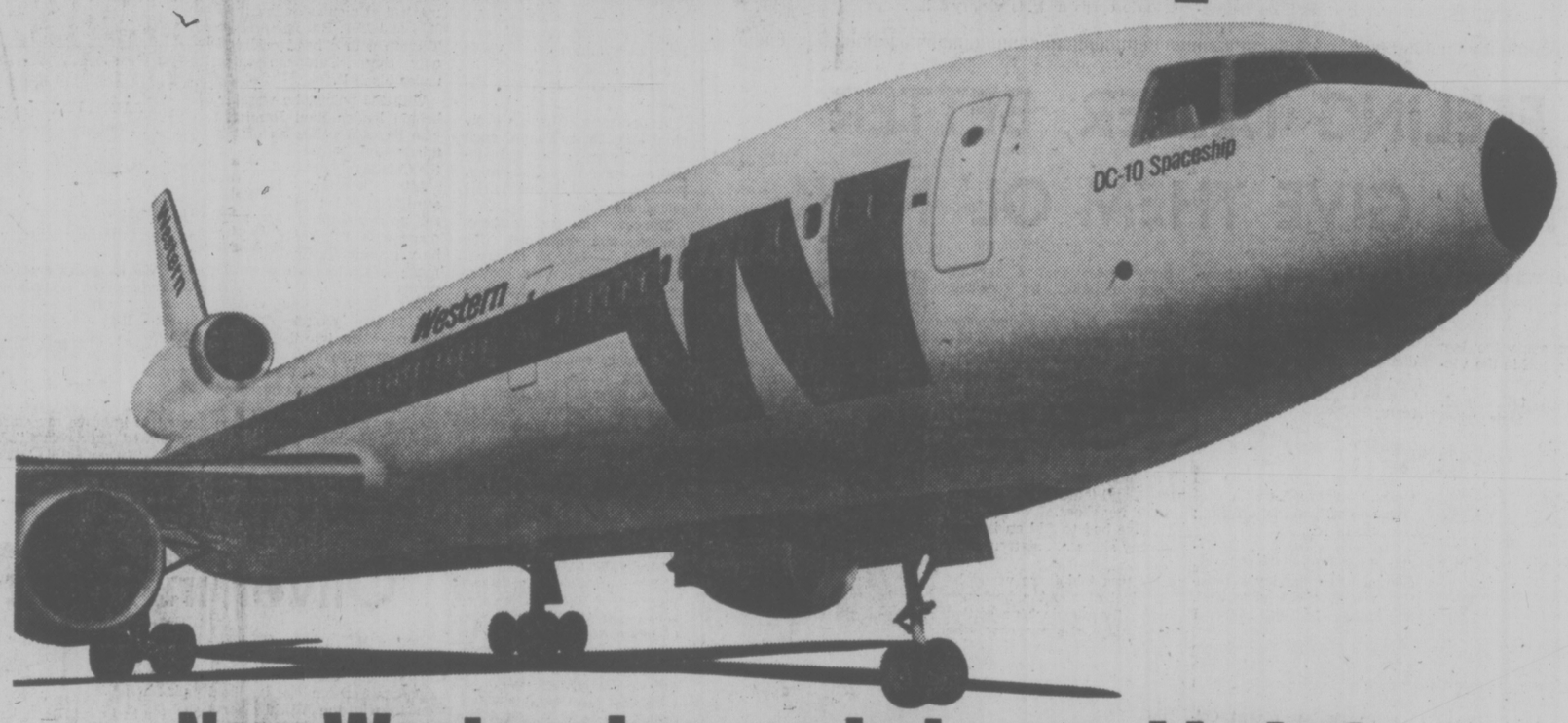

Now Western has a whole new kind of thru-jet service from Seattle to Florida.

It's our exclusive new DC-10 Spaceship Service. And wait till you fly it—whether you're going to Miami or on to the Bahamas, the Caribbean, or Latin America.

First, you'll enjoy the extra legspace in Coach of our DC-10 Spaceships, plus spacious 8-across seating—not 9-across.

And we've got our special Caribbean sparkling punch, served from our bubbling punch bowl...orchids and all.

Then there's delicious dining enroute. And free stereo entertainment to add to your pleasure.

A quick flight on Pacific Western to Seattle/Tacoma, and you can enjoy our Spaceships all the way to Miami without changing planes.

So when you're headed for Florida, why just fly there? Ride a Spaceship instead.

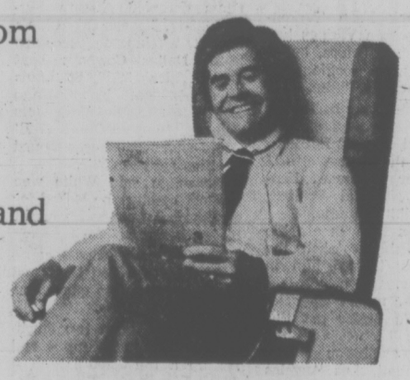

Lv. VICTORIA (on Pacific Western): 3:30 p.m.	Arr. SEATTLE/TACOMA: 4:05 p.m.
Lv. SEATTLE/TACOMA (on Western): 6:55 p.m. DC-10 Spaceship (Dinner)	Arr. MIAMI: 6:05 a.m.
Lv. MIAMI (on Western): 10:30 a.m. DC-10 Spaceship (Lunch)	Arr. SEATTLE/TACOMA: 3:31 p.m.
Lv. SEATTLE/TACOMA (on Pacific Western): 5:00 p.m.	Arr. VICTORIA: 5:35 p.m.

Western Airlines

Hawaii/Alaska/Western USA/Florida/Canada/Mexico

Your Travel Agent knows—just say you want to fly Western. Or call us toll-free at ZE-6740.

Fergie Breaks Pros' Control Of B.C. Open

RICHMOND — Cec Ferguson laced a five iron "in like a homesick gopher" from about 170 yards out on the 14th hole Sunday and went on to become the first amateur in nine years to win the Peter Jackson British Columbia Open golf tournament.

The 26-year-old Victorian with the physique of a football player but the touch of a concert pianist around the greens finished two strokes ahead of his closest rival — professional Scott Knapp of Belleville, Ont.

Ferguson's big victory stamps the Uplands member as the obvious hometown threat for the Canadian Amateur that starts Wednesday at Royal Colwood.

Ferguson, whose amateur status has been under investigation, took home a set of irons worth less than $250, the maximum amount permitted amateurs.

The runnerup pocketed $4,000.

Ferguson, who equalled a course record with a brilliant eight-under-par 64 on Saturday and started the final round four shots ahead of his nearest rivals, dropped a 10-foot putt on the final hole to finish with a par 72 and a 54-hole total of 206, 10 under par.

But the shot on the 14th was the one that sealed Sunday's triumph. It gave him an eagle two and, at least in Ferguson's mind, it was all over.

"Once I got that deuce on 14, there was no way I was going to lose," he said.

"It was like a sign from above saying, 'Ferguson, you can kick it in from here and still win this thing.'"

Ferguson finished with the par 72 and said he was a little disappointed that "I didn't really attack the course."

While Ferguson was easing around, Knapp was putting on a mini-charge, going one under on each of the first five holes of the back nine.

"I just wish I could have done that on all nine holes," said the slight 24-year-old professional.

But his string of sub-par holes was good enough for a one-stroke margin on defending champion Dave Barr of Kelowna, Norm Reid of Coquitlam, and another amateur, Steve Berry of Vancouver.

Pre-tournament favorite George Knudson finished well back, ending with a 214 total and winning $292.50. However, Knudson was the points winner on the Canadian tour by virtue of his first-place finishes in the Atlantic and Ontario opens and his victory in the Canadian Professional Golfers Association tourney.

For that achievement, Knudson won a spot on the Canadian World Cup team. He'll be joined by Dan Halldorson of Brandon, who edged veteran Moe Norman for the second spot.

Normah, who shot two straight 71s, sagged to a 74 on the final day to leave him at even par 216, well down the list.

★ ★ ★

Ferguson, Victoria	70-64-72—206
Knapp, Ont. ($4,000)	70-70-68—208
Barr, Kelowna ($2,450)	70-71-68—209
Reid, Coquitlam ($2,450)	70-68-71—209
Berry, Vancouver	71-69-69—209
Campbell, Wash. ($1,087)	73-69-68—210
Valentine, Ga. ($1,087)	68-71-71—210
Baugh, Fla. ($1,087)	71-69-70—210
Halldorson, Brandon ($1,087)	70-69-71—210
Duden, Portland ($600)	72-70-69—211
Allard, Portland ($600)	72-69-70—211
Byman, Mexico ($450)	68-72-72—212
Feldman, Wash. ($450)	71-69-72—212
A. Kennedy, Richmond ($292)	73-72-69—214
Moryson, Pit Meadows, B.C. (292)	70-73-71—214
Knudson, Tor. $292)	72-71-71—214
Haney, Portland ($292)	69-71-74—214
Malm, Tacoma ($215)	74-71-70—215
Puetz, Seattle ($12)	70-73-72—215
Fraser, Ont. ($215)	71-70-74—215
Irwin, Moncton ($215)	71-70-74—215

VICTORY SALUTE is offered by Cec Ferguson after Victoria golfer holed out on final green Sunday to score two-stroke victory in B.C. Open tournament at Quilchena. (CP wirephoto)

Radley Sparks Macs Into Western Final

By ERNIE FEDORUK
Times Staff

Victoria McDonald's coach Bill Munroe, happy to clear a difficult semi-final hurdle, anticipates an equally-tough Western Canada Major Junior Lacrosse League final series that "may be determined by goaltending."

With Al Radley on his side, Munroe figures Macs "will at least be on even terms . . . or better" when the best-of-seven championship series with Burnaby Cablevision opens at Esquimalt Sports Centre on Tuesday night.

Radley supplied Victoria with the big edge Sunday night when the Bakers eliminated New Westminster Salmonbellies 11-9 before a record, standing-room-only crowd of over 1,900 fans.

McDonalds thus won the best-fo-seven semi-final 4-3 after trailing 3-1 at one stage.

The burly Radley stopped 63 shots, including 22 in each of the first and third periods, to play the key role in Victoria's triumph. Rival Jim Poelzer stopped 44 Victoria drives.

The Bakers, who led 5-3 after the first period and 8-6 after the second, pulled away into a commanding 11-6 lead by scoring the first three goals in the third. Salmonbellies counted the last three in the final five minutes to make it close.

Steve Buckley led Victoria's attack with three goals while Kevin Alexander and Ken King each added two. Singles went to Doug Angrove, Scott Browning, Jim Boyd and Tej Labh.

Mark Tuura, Mario Govorchin and Jack Fulton each counted twice for the Salmonbellies while Steve Manning, Rod Sepka and Bruce Turris added the others.

Munroe, co-coach Barry Forbes and manager Bob Reid all — but at different times —, said it was Radley who held Bakers together, especially in the early going.

But, showing the same unanimity, they felt that balance and depth, not generally recognized during the regular season, was the key factor in the series' victory.

"It shouldn't have been close at the end," said Forbes, "but we made seven or eight mistakes that we didn't make in the two previous games. We got away with some, and some we didn't."

Reid felt some of the mistakes may be blamed to the fact "some of our guys have never been in a seventh-game situation before, and showed their nervousness.

"But they came through," Reid added, "and I think this series showed the people that we have depth.

"And we also showed them that we can absorb punishment," he continued. "New Westminster has a big team, and they can slow you down if you let them. It worked for them at the start, but not in the last three games."

McDonalds defeated Salmonbellies in five of their seven league meetings. Now they must concentrate on a team that battled them to a sawoff. Macs and Burnaby each won three and tied one during the regular campaign.

Second game of the series will be played in Burnaby on Thursday. Remaining dates for the final will be finalized later this week.

Bomb Threat Rocks Chase for Prestige

TORONTO (CP) — More than money was riding on the men's semi-final matches Sunday at the $155,000 Canadian Open tennis championships.

Prestige, in the form of Commercial Union Grand Prix points, is what both winners were really after.

The top-seeded Guillermo Vilas, who advanced to tonight's final by blasting past No. 5 seed Jaime Fillol of Chile, 6-3, 7-6 Sunday, came to Toronto in a bit of a slump.

The 24-year-old left-handed Argentinian led the Commerical Union standings in 1974 and 1975. But he came to Toronto with a head cold and only three European titles under his belt.

With 245 points, he was far behind leader Raul Ramirez, who has 438 points as of his third-round defeat Friday in the Canadian Open.

After winning Sunday's semifinal, Vilas pulled himself up two notches to seventh place with 320 points. Should he win tonight's final, he will move into fifth place with 345 points.

The other semi-final winner, No. 11 seed Wojtek Fibak of Poland, came into the Canadian Open in seventh spot with 290 points. His 6-1, 6-3 semi-final win Sunday over unseeded Brian Fairlie of New Zealand assures him of third place with 365 points.

Should Fibak beat Vilas, he will be tied for second place with Jimmy Connors of the United States at 390 points.

JAIME FILLOL
. . . target of threat

The Canadian Open, which is part of the Commercial Union Grand Prix, is worth 100 points to winner and 75 points to the runnerup.

For Vilas, who earned $247,675 in 1975, the $25,000 winner's purse is practically spending money.

For Fibak, 24, who earned $54,250 in 1975, neither the winners purse nor the $12,500 runner-up money is insignificant.

"I want to win because I want to improve my standing in Grand Prix points," Vilas said. "I can still win the Grand Prix standings."

Fibak and Vilas have played three times this year with Fibak leading 2-1 in matches. The two men also combined as a doubles team earlier in the year.

Fillol left the York University Tennis Centre under police protection after an unknown man telephoned a bomb threat to tournament officials earlier in the afternoon.

The caller warned that there was a bomb under the stands, adding it "is against the Chilean government."

A search of the stands failed to find any bomb and fans were not disturbed during the match.

Duty Sgt. Harry Davies of Metropolitan Toronto police said police elected to protect Fillol because he was the only player from Chile still left in the competition.

Last winter, Fillol was the object of massive security arrangements for the Davis Cup final between Sweden and Chile in Stockholm.

A threat was made against his life by left-wing elements in Sweden who opposed the rightwing junta government of Chile. Fillol was photographed with leading members of the junta.

Today's winner will claim a $25,000 purse of the $155,000 prize money.

Yugoslavia's Mima Jausovec collected women's first prize money of $6,000 by defeating Australian Lesley Hunt, 6-2, 6-0.

FEELING TALLER, BETTER HE'LL GIVE THEM OL' NICK

By ERNIE FEDORUK
Times Staff

Nick Weslock looks and he feels different since the last time he played golf in the Victoria area.

He's an inch taller and, more important, feels "just great."

How he feels is especially significant. It makes the grand old warhorse a threat — again, for the umpteenth time — in the Canadian Amateur tournament that gets under way at Royal Colwood on Wednesday.

Not many 58-year-olds stand forth as serious threats. But, as in the French language, there are exceptions.

Nick Weslock is one.

When you have a record like the golfer from R.R. No. 2, Oakville, Ont., you're serious.

Weslock's record, briefly:

—Four times Canadian Amateur champion;

—Eight times winner of the Ontario Amateur;

—Seven times winner of the Ontario Open;

—Willingdom Cup team player 23 times;

—Seven times winner of the Ontario seniors' championship;

—Twice Canadian senior champion;

—Low amateur in the Canadian Open 14 times;

—Four times a member of Canada's Eisenhower Cup team;

—Member of golf's and Canada's sports halls of fame;

—Scratch handicap for 36 years.

On top of it all, he's feeling fine, thank you.

"So who knows," Nick declared coming off the Colwood course after Sunday's practice round, "If I play well, and things fall into place, I may do well . . ."

Nick scored an "acceptable (four-over-par) 74" but more delightful is the state of his health.

When he last played Colwood — in the 1967 Canadian Amateur — Weslock suffered with a hip problem.

Since then, the troublesome hip has undergone repairs. One bone came out and a plastic one went in.

Until recently, the replacement didn't seem much better than the old one.

"This is the first time in three years that I haven't been in pain," he confided Sunday.

Before the operation, the pain centred around his hip and in his shins. After surgery, the pain was relocated to the small of his back:

"I went back to the doc and asked 'how come?' He studied me, then made me stand on a half-inch board. Then another half-inch board. 'That's it,' he said, and told me add an inch to all my shoes.

"I've had to add an inch to all my shoes . . . sixteen pairs . . .

"I was told there would be a 'give' of about a half inch when the plastic bone settled into place. In my case, the 'give' came to about an inch."

So shoes with a one-inch lift are on, and pain's out and that old Weslock form seems to be back.

If you're a doubter, then check the scores of the recent Ontario seniors tournament.

The first name on the list read:

"Weslock 67-72—139."

The guy who couldn't walk a full 18 holes last year won the tournament by six strokes.

NICK WESLOCK

Stones Defeated By Polish Star

WARSAW (AP) — Olympic high jump champion Jacek Wszola of Poland leaped seven feet 5½ inches Sunday to defeat Dwight Stones of the United states in an international track and field meet. Stones jumped 7-3.

Wszola also established a Polish national record, only inches short of the European mark set 13 years ago by Valery Brumel of the Soviet Union.

MORE SPORT ON PAGES 14, 15, 17, 18

Oliver in Front

MOSPORT, Ont. (CP) — Jackie Oliver of Britain made a late pit stop to fuel his Shadow Can-Am car but held on to win the World Sports Car Championship 200-mile race Sunday at Mosport Park.

Oliver took the lead at the start of the race and held off brake problems and challenges from George Follmer of Torrence, Calif., who finished second, and third-place finisher Jackie Ickx of Belgium.

Ickx, driving a Porsche, had closed to within two seconds of Oliver with less than 10 laps remaining in the 80-lap race but was forced to pit for fuel.

Patrick Depailler of France, in an Alpine-Renault, finished fourth.

On his way to the victory, Oliver turned in the race's fastest lap at one minute, 16.240 seconds at an average speed of 116.112 miles per hour on the 2.459-mile circuit.

"I started to lose the brakes on the car about half way through the race," said Oliver. "I was trying to use them as little as possible because every time I had to step hard on them, there would be a little bit less there the next time."

All New to Sammie

By The Associated Press

Quarterback Fran Tarkenton of Minnesota Vikings has been through it before, but it was all new to rookie wide receiver Sammie White.

White hauled in a Tarkenton pass in the corner of the end zone with 24 seconds left Sunday to give the Vikings a 23-17 victory over Cincinnati Bengals in a National Football League exhibition game.

White said he was a trifle worried as he watched the ball floating toward him in the end zone.

"Man, oh, man," he said. "I knew I'd better get this one."

In NFL exhibition games Saturday night, Los Angeles Rams downed Oakland Raiders 23-14, San Francisco '49ers edged San Diego Charges 17-16, Miami Dolphins beat Tampa Bay Buccaneers 28-21, New England Patriots defeated Atlanta Falcons 28-17, Kansas City Chiefs nipped Washington Redskins 23-20, Dallas Cowboys beat Detroit Lions 36-16, St. Louis Cardinals got by Chicago Bears 20-14, New York Jets defeated Houston Oilers 27-24' and Denver Broncos whipped Seattle Seahawks 52-7.

Tarkenton said White was the last receiver he looked for on the play, but "to his credit he kept going."

The 32-yard pass pass came with the score tied 17-17 and facing an overtime quarter at Bloomington, Minn.

Tarkenton threw two touchdown passes in the game and set up a third score with a 52-yard pass to Tom Geredine.

The Bengals, who lost for the first time in four games, rallied to tie it with 1:16 left to play when John Reaves hit Billy Brooks with an 11-yard touchdown pass.

Boobie Clark muscled over from the one-yard line for the other Cincinnati major.

The victory evened the Vikings exhibition record at 2-2.

John Cappelletti ran for one touchdown and caught a pass from James Harris for another as undefeated Los Angeles overcame Carl Garrett's 96-yard touchdown run on the opening kickoff to beat Oakland.

Jim Plunkett threw two touchdown passes but San Francisco needed Steve Mick-Mayer's 38-yard field goal with two seconds left to keep its unbeaten record intact against San Diego.

In the only exhibition game tonight, Cleveland Browns play the Eagles at Philadelphia.

CALMER DAY ON COURTS

SOUTH ORANGE, N.J. (AP) — The affluent village of South Orange was relatively calm Sunday — Rene Richards had the day off.

The crowd Sunday was about 800 less than the 2,700 who looked on Saturday as Richards, the 42-year-old Newport Beach, Calif., eye surgeon who last year underwent a sex change operation, defeated Cathy Beene of Houston, Tex., 6-0, 6-2 in 46 minutes.

The press contingent was also down from an estimated 200-plus on Saturday to a mere eight on Sunday.

Richards, whose entry led to the withdrawal of 25 women players, is slated to play again Tuesday afternoon against the winner of today's Susan Maharaj-Caroline Stoll first-round match.

After she beat Betty Newfield of New York, 6-2, 6-2, Florence Guedy, 21, of Paris, said she thought Richards "has lots of courage" in making her personal life public.

Guedy, ranked No. 4 in France, said she declined to boycott the tournament here because "I just came to play. I don't care about this."

The Women's Tennis Association withdrew its sanction of the South Orange event after Richards' entry was accepted. A quickly organized WTA event will begin Tuesday at the Westchester Country Club in Harrison, N.Y.

SPORTS MENU

TONIGHT

SOFTBALL

6:30 p.m. — Continuation of Greater victoria senior men's "C" playoff, Ingraham Hotel vs. Victoria Molsons, Central Park.

BASEBALL

6:15 p.m. — Victoria Senior Amateur League, third game in best-of-five playoff final, Kubicek's Home Service vs. Gorge Hotel, Lambrick Park.

'Ultimate' Tourney

MONTREAL (CP) — Bobby Kromm, who coached the 1961 Trail Smoke Eaters to the last world hockey championship Canada won, says the future of hockey may depend on this fall's Canada Cup international hockey tournament.

"This tournament has to be the ultimate of all time," said Kromm. "I think that once people have seen this tournament, they will demand a World Cup type of tournament."

Canada, with professionals from the National Hockey League and the World Hockey Association, will begin the six-team, round-robin Canada Cup with a game against Finland Sept. 2 in Ottawa. The United States, the Soviet Union, Sweden and Czechoslovakia also have teams entered.

"There will be about 10 million Canadians, a lot of Americans and people all over Europe watching this series," Kromm added. "They will see some good hockey and there will be a demand for a world league."

Kromm said it was possible that teams from the NHL and the WHA would travel to major European cities to play top teams, although he does not know how long it will take to develop such competition.

"Hockey is lacking interest with the people right now. You've got two leagues who are going against each other all the time and it's hurting the game.

"The people want to see good, entertaining hockey and I feel the future of the game lies with a totally international set-up."

Meanwhile Team Canada had a day off Sunday, although some players took part in an optional skating session at a local junior college arena. The Forum ice was unavailable due to a rock show.

Smith Misses Series Honors

MONROE, Wash. — Roy Smith of Victoria won the "A" main event in the last race of the International Drivers' Challenge series for super modified and sprint cars here Sunday, but it wasn't quite enough.

John Tharpe of Alderwood Manor, Wash., collected a total of 568 points while Smith, who won the final 75-lap event, placed second with 557. Smith was seeking his third straight IDC title.

Bob Johnson of Mt. Vernon, Wash., won the "A" main of the fourth race Saturday at Skagit Speedway. Smith won the "B" main but blew the engine of his car during the "A" race.

Smith recovered to set fast time Sunday, narrowly missing the track record, and went on to win the "A" dash and fast heat as well as the feature.

Earl Kelley of San Jose, Calif., led the feature for the first six laps before giving way to Cliff Hucul of Prince George. Smith took over the lead from Hucul on the 18th lap and lapped every car in the field except Tharpe and third-place finisher Gordon Stewart of Alderwood Manor before taking the checkered flag.

Final points standings and Sunday results:

John Tharpe, Alderwood Manor, Wash.	568
Roy Smith, Victoria, B.C.	557
Bob Cochran, Edmunds, Wash.	479
Ross Fonies, Bothell, Wash.	429
Cecil Walker, Enumclaw, Wash.	428
Earl Kelley, San Jose, Calif.	374
Fred Brownfield, Snohomish, Wash.	363
Bill Deschamps, Lakeport, Calif.	353
Don McLeod, Tacoma, Wash.	301
Doug James, Seattle, Wash.	271

Results

"A" dash: 1. Roy Smith.
"B" dash: 1. Dan Quinn, Seattle.
Fast heat: 1. Roy Smith.
Slow Heat: 1. Earl Kelly.
"B" Main: 1. Barry Chamberlain, Vancouver, B.C.; 2. Dan Quinn; 3. Ed Patterson, Prince George.
"A" Main: 1. Roy Smith; 2. John Tharpe; 3. Gordon Stewart; 4. Ray Wearne, Lynnwood, Wash.; 5. Bob Naylor, Boise, Idaho.

HOCKEY
LONDON BOXING CLUB
of the
Big '6' Hockey League
will start
Practices
TUESDAY, AUG. 24
8 P.M. at
George Pearkes Arena
All players of Intermediate "A" calibre are invited to attend.

ESQUIMALT
SPORTS CENTRE
ENROLL NOW
1976-77
CURLING SEASON
Starts Oct. 1st
ENQUIRIES WELCOME
Phone 386-3261
OPENINGS AVAILABLE FOR NEW CURLERS AND BEGINNERS ON A NIGHT OR DAY OF YOUR CHOICE
FREE CURLING CLINICS AND PRACTICE ICE TO ALL REGISTERED SPORT CENTRE CURLERS
LADIES' EVE. OR AFT. LEAGUES
MEN'S, MIXED, SENIORS, BOYS', GIRLS', SCHOOLS, SERVICE LEAGUES.
Everyone Enjoys Curling at the
THE BIG E
REMINDER!
BOOK NOW FOR HOCKEY ICE RENTALS AND SKATING PARTIES
8-22

Learn
JUDO
for
SELF DEFENCE
SELF CONFIDENCE
PHYSICAL & MENTAL DISCIPLINE
at the
Victoria Judo Club
715 Johnson St.
MON., WED., FRI.
6:30-8:00 p.m.

VICTORIA EDELWEISS
KICKERS SOCCER CLUB
HOLDS PRACTICES EVERY
TUESDAY AND THURSDAY
7-8:30 P.M. AT CARNARVON PARK
EVERYONE WELCOME

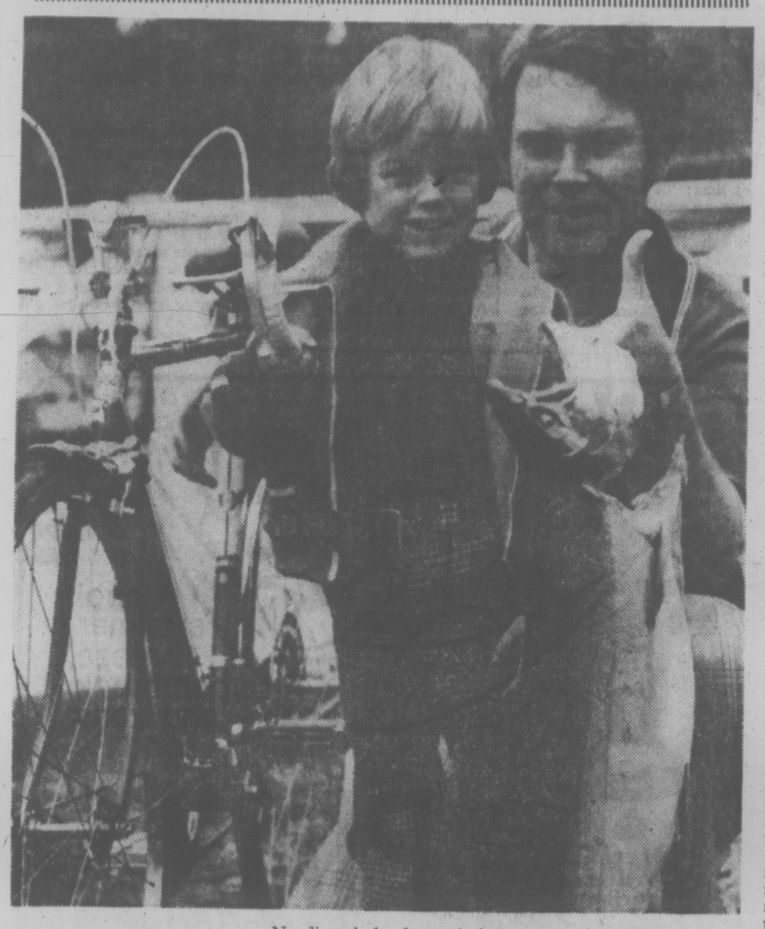

Little Man And Big Fish

Needing help from father Brian to manage both bike and fish is Rod McLean, winner Sunday of annual Junior Salmon Derby staged by Victoria-Saanich Inlet Anglers' Association. Rod collected first prize of 10-speed bicycle, donated by Victoria Times, for his entry of 11-pound, eight-ounce coho. (Irving Strickland photo)

Rod Shows Big Guys

Bob McLean, who is only four years old, showed the bigger gals and guys how to do it Sunday.

Rod landed an 11-pound 8-ounce coho to win the annual Junior Salmon Derby sponsored by the Victoria-Saanich Inlet Anglers' Association.

But he might have to wait a few years to use his prize — a full-size 10-speed bicycle donated by the Victoria Times.

McLean was fishing with strip, planer and about 100 feet of line off Willis Point when he tied into the salmon, which tired out fairly quickly after going through a series of aerial acrobatics.

Karl Leong captured second prize of a rod, reel and line with a 10:02-pounder and claimed the Ronnie Sadler Memorial Trophy for the top fish weighed in by a VSIAA junior member.

Third place went to Matt Baur, who landed an 8:08-pounder and won a trolling rod.

Following were Don Eby (8:05 — sleeping bag), Ted Heavener (8:04 — tackle box), Jack Neilson (8:00 — tackle box), Jim Elder (7:09 — landing net), Marline Lohr (6:13 — $10 script), Stephen Rose (6:12 — $5 script), Sherry Grimshaw (6:11 — $5 script) and Gina Kallrath (6:04 — $5 script).

Junior anglers weighed in a total of 46 salmon, 132 more than were entered last year.

Rik Switches His Grip And Grabs Hartford Cash

WETHERSFIELD, Conn. (AP) — Rik Massengale took a tip from his brother, then concentrated on his golf game and came away with the $42,000 first prize at the $210,000 Greater Hartford Open golf tournament in steambath-like conditions Sunday.

Massengale, a 29-year-old Texan, fashioned a strong five-under-par 31 on the back nine for a final round 66 as he held off a host of challengers on the Wethersfield Country Club's 6,598-yard course, one of the shortest on the tour.

Massengale, younger brother of former touring professional Don Massengale, said that a few weeks ago at the Pleasant Valley tournament in Massachusetts "I really didn't feel like I could win."

He said he was putting well but didn't think his game was good enough for a victory. So his brother worked with him at the Professional Golfers' Association tournament last week to change his grip.

"That's all I changed," Massengale said. "That's just golf. That's how quick it can change."

Massengale either led or shared the lead from the start of the four-day event, finishing with an 18-under par 266 in 35-degree, humid weather.

Collecting second-place money of $19,425 each with 16-under-par 268s were J. C. Snead, co-leader after three rounds, and Al Geiberger, who moved himself into a tie with Snead with an eagle three on the par five 16th hole and a birdie two on the 215-yard, par three 17th.

Geiberger, whose 64 was the final round's lowest, raised his earnings to $182,184 this year. Snead, with a final three-under-par 68, increased his winnings to $144,882.

Massengale, who clinched the win with birdies on the 17th and 18th holes, entered the tournament 34th on the money list with $64,202. His only other tour victory came in the 1975 Tallahassee Open.

Lee Trevino, who shared the lead midway through the round, fell back and then closed with a birdie on the 18th for a 67. He stood alone in fourth place with 271.

Arnold Palmer finished with a six-under-par 278.

R. Massengale,	$42,000	65-65-70-66—266
Al Geiberger,	$19,425	70-66-68-64—268
J. C. Snead,	$19,425	67-64 69-68—268
Lee Trevino,	$9,870	68-70-66-67—271
Barry Jaeckel,	$7,271	71-68-66-67—272
C.Rodriguez,	$7,271	67-69-68-68—272
W. Armstrong,	$7,271	71-69-66-66—272
Ray Floyd,	$7,271	73-67-67-65—272
Hubert Green,	$5,250	70-68-67-68—273
Mac McLendon,	$5,250	68-67-69-69—273
Billy Casper,	$5,250	67-68-71-67—273
Jim Colbert,	$4,060	68-71-68-67—274
Gay Brewer,	$4,060	69-66-70-69—274
Bill Kratzert,	$4,060	71-69-68-66—274
B. Wadkins,	$3,360	68-69-67-71—275
John Schlee,	$3,360	70-66-69-70—275
George Burns,	$3,360	72-67-68-68—275
Tommy Aaron,	$2,730	70-70-66-70—276
Larry Nelson,	$2,730	71-67-68-70—276
Alan Tapie,	$2,730	72-70-66-68—276

Veteran Captures Patty Berg Event

ST. PAUL, Minn. (AP) — Veteran Kathy Whitworth won her battle with the Keller golf course on Sunday, fending off challenges from Sandra Post and Bonnie Bryant to win the $55,000 Patty Berg golf tournament with a seven-under-par 212.

Whitworth, who broke the course record on the 6,023-yard course Thursday with a 66, shot even-par 73 both Saturday and Sunday to finish two strokes ahead of Post and three ahead of Bryant.

Post, who won $5,650, played even with Whitworth most of the afternoon but missed a five-foot birdie putt on 14 dropping a stroke behind. Whitworth's 20-foot birdie putt on 8 sewed up the $8,000 winner's purse.

Bryant, the only lefthander on the tour, missed short birdie putts on the last four holes that could have won her the title.

Jane Blalock birdied the last hole to finish three-under par for fourth place.

DeGirolamo Takes Title

Victoria women's golf champion Dorothy DeGirolamo added the Gorge Vale club championship trophy to her prize list by defeating Nita Moody 2 and 1 Sunday.

The qualifying-round medallist, Mrs. DeGirolamo was approximately three over par for the 17 holes played while Mrs. Moody was five over.

In the consolation flight, Nora O'Connell defeated Bea Lundgren 2 and 1.

Other flight finals:

First — Jeannie Harlan def. Eileen Clairmonte.
Second — Betty Stevenson def. Eileen Ryan.
Third — Irne Fleming def. Shirley Lewis.
Fourth — Noreen Lee def. Marta Fletcher.
Fifth — Mary Gleum def. May Cross.
Sixth — Doris Smith def. Leonore Robertson.
Seventh — Ethel DeGuerre def. Dee Churchill.

Swimming Changes Coming

VANCOUVER (CP) — The future of Canadian swimming will be discussed today when Olympic coaches Don Talbot of Thunder Bay, Ont., and Deryk Snelling of West Vancouver, B.C., meet the top brass of the Canadian Amateur Swimming Association.

The results of a hectic year in the pool will be analysed and future plans will be formulated for presentation to Sport Canada for approval next month.

"We have a lot of interesting plans in mind," Julian Carrol, executive director of the CASA, said Sunday at the completion of the Canadian championships.

"We have received an indication from federal government sources that we will be given the financial backing to continue our swim program.

"So far I think we've accomplished our mission. Two silver medals and six bronze medals at the Montreal Olympics and now a fine showing here.

"We now will go into a period of concentration on talent identification in Canada. That means, hopefully, small Canadian teams travelling abroad and competition here in Canada against international teams."

Carroll, who steps down from his paid position next month to enter commercial swimming as a public relations expert for a European manufacturer, said the Canadian championships were a success despite coming after the Olympic Games.

Canadian swimmers — 350 competitors — broke five individual and seven relay records, along with one Commonwealth mark.

Carroll said the meet was scheduled after the Olympics because the CASA wanted swimmers not entered in the Olympics to have a chance for further competition in 1976.

He said Canada will have to continue to advance its swim program on a national basis if it hoped to retain its current world ranking. It was generally considered after the Olympics that Canada was fourth in the world in women's events and fifth in the men's.

Snelling, who came to Vancouver to coach the Canadian Dolphin Swim Club in 1967, announced that he had agreed to coach the Etobicoke, Ont., Olympic Swim Club, beginning late next month.

Snelling, 43, came to Canada in 1967 from England and established Dolphins as the most powerful swim club in Canada. He and Talbot shared the coaching position at the Montreal Olympics.

"It's time for a change," said Snelling, "and Etobicoke is putting the emphasis on a very competitive program. I'll be getting into a situation where there won't be the constant hassle over facilities with recreation people like there is here."

The swimmers, competing for a trip to Japan as well as national honors, set two Canadian records Sunday.

Stephen Badger of Winnipeg, the transplanted Australian attending the University of Manitoba, was timed in eight minutes 18.56 seconds in the men's 800-metre freestyle, breaking the mark of 8:20.68 set earlier this year by Paul Midgley of Pointe Claire, Que.

Badger earlier set a new standard in th men's 1,500-metre freestyle.

The Pointe Claire team got a break in the women's 200-metre freestyle relay when the Dolphins were disqualified after winning the event in record time. Referee Hal Hurd ruled that Cheryl Gibson of Edmonton, swimming the second leg, left the starting blocks too early.

Pointe Claire's team of Wendy and Jil Quirk, Anne Jardin and Helene Boivin was credited with a new record time of 1:39.11, breaking the mark of 1:50.5 it set last year. The Dolphins were timed in 1:49.09, but were placed eighth and last after the disqualification.

It was the only one of 10 relays which the Dolphins didn't take on their way to a convincing win in the team competition. Snelling's team finished with 1,804 points, while Thunder Bay had 1,408 and Pointe Claire 1,045.

Dolphins took the men's team competition with 952 points, while Thunder Bay had 603 and Hyacks of New Westminster, B.C., 503.

Thunder Bay won the women's team title with 852 points and the Dolphins finished second with 845 after the disqualification. Pointe Claire was third with 714.

Stephen Pickell of West Vancouver, winner of four individual events and five more relays with the Dolphins, was the top men's swimmer with 23 points. Bill Sawchuk of Thunder Bay had 19 points and Badger 16.

Gail Amundrud of Ottawa, swimming for the Dolphins, topped the women with 20 points as she won three events and was a member of four winning relay teams. Gibson and Wendy Quirk tied for second with 13 points each.

One of the major disappointements was Nancy Garapick of Halifax, a double-bronze medallist at Montreal. She was second to Becky Smith of Edmonton in the women's 200-metre individual medley, second to Wendy Hogg of Vancouver in the 200 backstroke and second to Gibson in the 200 back.

The CASA named 20 swimmers — 11 women and nine men — for the trip to Japan, which replaced the trip to the Republic of China when suspensions were threatened by swimming's international governing body FINA. China is not a member of FINA.

World Bike Title

PRAGUE (AP) — Italian motorcycling ace Walter Villa won the 350-cc event Sunday in the 26th Czechoslovak Grand Prix, then topped the feat by grabbing the world championship with a victory in the subsequent 250-cc race.

ENGLISH WINS PLAYOFF FOR HORSESHOE TITLE

VANCOUVER — Clayton English won a tie-breaking playoff against Bob Timothy of Ladysmith here Sunday to capture the Canadian horseshoe pitching championship.

English, who earlier won the Greater Victoria, Vancouver Island and British Columbia crowns, topped Timothy 50-25 in the playoff after each finished an eight-competitor, round-robin tournament with 6-1 records.

The Victoria tosser had handed Timothy his only loss, 52-42, in the last game of the two-day competition.

He is now eligible to compete in the world championship next summer in Greenvale, Ohio.

Home of the Friendly Curlers . . .
CURLERS
IT'S PLAYLAND for CURLING ACTION
with league play starting Oct. 3rd
OPENINGS AVAILABLE IN THE FOLLOWING LEAGUES FOR COMPLETE RINKS, COUPLES OR INDIVIDUALS IF YOU HURRY—
MEN'S LEAGUE
Mon. & Thurs.—Evening Curling
LADIES' LEAGUES
Daytime—Tues. & Thurs.
Evening—Tues. 9-11 p.m.
MEN'S SENIOR LEAGUE
(55 or over)
Mon. & Fri. 9:30-11:30 a.m.
MIXED SENIOR LEAGUE
(Men 55 or over, Ladies 50 or over)
Weds.—9:30-11:30 a.m.
MIXED LEAGUES
Tues., Weds., & Fri. evenings
Sunday Daytime & Evening
FOR DETAILS REGARDING LEAGUE CURLING AND INFORMATION ON VANCOUVER ISLAND'S SECOND ANNUAL SILVER BROOM CURLING SCHOOL STARTING SEPT. 27—PH. 479-7188
CURLING—THE PASTIME OF THOUSANDS —MAKE IT YOURS—
Playland Curling Club
4240 Glanford Ave. 8-21 479-7188

Kenitex
RESIDENTIAL COMMERCIAL INDUSTRIAL
6 million world wide applications since 1946
YOUR HOME and never paint again! TM
OTHER MAINTENANCE FREE INSTALLATIONS
ALUMINUM SUNDECK PATIO COVERS AND ENCLOSURES • ALUMINUM ROLL-UP AWNINGS • ALUMINUM REPLACEMENT WINDOWS ALUMINUM 5" CONTINUOUS GUTTER • ALUMINUM SUNDECK PATIO RAILINGS.
PHONE 384-4148 FOR FREE ESTIMATE
GRANITE Industries Ltd.
VICTORIA'S HOUSE OF ALUMINUM TM AND Kenitex NEVER PAINT AGAIN
516 WILLIAM STREET, VICTORIA
OPEN SATURDAYS 9 A.M. to 5 P.M.
17-5

CHAIN LINK FENCING
SUMMER SALE
GOOD FENCES MAKE GOOD NEIGHBORS
RESIDENTIAL ★ COMMERCIAL ★ INDUSTRIAL
3 ft. to 12 ft. or a chain link with complete privacy, green or galvanized.
NO JOB IS TOO BIG OR TOO SMALL
FREE ESTIMATE—NO OBLIGATION
call
VAN ISLE CHAIN LINK FENCING
8-19 DAY 386-1841 EVENING

FRANK HAVIES (GENERAL SALES MANAGER) SAYS:
DON'T SIGN ANY DEAL
'TIL YOU SEE THE DEALS WE'RE OFFERING
The Factory has announced that 1977 units will be up 6% + a freight increase + increased excise tax on air conditioning + weight groups.
VICTORIA DODGE CHRYSLER LTD.
NOW ON OUR ANNUAL MODEL
CLEAROUT SALE
EACH UNIT BEARS OUR SALES INVOICE ON THE WINDSHIELD SHOWING THE LOWEST PRICE WE WILL SELL THE UNIT AT.
SAVINGS AT THIS PRICE TO WHAT A 1977 WILL COST EXCEED $1000.00
• 50 ASPENS
• 15 DARTS
• 9 CORONETS
• 6 CORDOBAS
• 25 DEMONSTRATORS
• 25 COLTS
• 15 ARROWS
• 25 TRUCKS
OVER 150 CARS AND TRUCKS
WHAT A SELECTION TO CHOOSE FROM

STOCK SHEET STOCK NO. 6339
1976 ASPEN
318 cu. in. engine, automatic, power steering, claret red, parchment vinyl interior.
REG. RETAIL $5256
CLEAROUT PRICE $????
COME IN AND LOOK ON THE WINDSHIELD
NO DOWN PAYMENT
ON APPROVED CREDIT
LOW BANK RATE
INTEREST UP TO 60 MONTHS IF NEEDED
ALL USED VEHICLES HAVE LOWEST POSSIBLE SELLING PRICE ON THE DASH

STOCK SHEET STOCK NO. 1592A
1974 COLT
2-DOOR HARDTOP
Automatic, radio, vinyl roof
REG. RETAIL $3495
CLEAROUT PRICE $????
COME IN AND LOOK ON THE WINDSHIELD
Remember . . .
3 YEARS' OIL CHANGES
AS PER MANUFACTURER'S SPECIFICATIONS. NO CHARGE. ALL 1971 AND NEWER MODELS. PLUS 30-DAY 100% POWER TRAIN WARRANTY ON CARS.
ATTENTION VAN OWNERS!
SPECIAL CLEAROUT OF OUR LAST INSTANT CAMPER CONVERSION KITS
Both 8 ft. and 10 ft. models various colors, equipped with an all aluminum framed rable and a solid linoleum floor. 2 large slide-in lounges with storage underneat, plus 4" thick cushions. The lounges fold out into one large bed. Other features include a 2-burner gas range, a 35-lb. ice box with a sink cabinet including a 5-gallon water jug with hand pump.

CLEAROUT PRICE PER KIT $595
VICTORIA DODGE CHRYSLER ON YATES
HOURS: Mon.-Fri. 9-9, Sat. 9-5
819 YATES ST. 384-8174
(Dealer Lic. No. D-00867A)
8-22

Sounders Bounced

BLOOMINGTON, Minn. (AP) — A pair of first-half goals by Ade Coker and another by Ron Futcher lifted Minnesota Kicks to a 3-0 victory over Seattle Sounders on Saturday night and advanced the Kicks into the Northern American Soccer League semi-finals.

Attendance was 41,405, a record for a NASL playoff but only the third-largest crowd for the Kicks this season.

The Kicks will entertain Souther Division champion San Jose Earthquakes on Wednesday night in a semi-final game.

In the other semi-final, Toronto Metros-Croatia will play Tampa Bay Rowdies at Tampa, Fla., on Tuesday night. The championship game is set for Saturday at Seattle's Kingdome.

Seattle's best scoring opportunity came in the 68th minute when defender Mike England was awarded a penalty kick. Golie Geoff Barnett dived to his right to make a sprawling save on England's try.

Englands was later expelled for punching Coker in the 81st minute, leaving the Sounders shorthanded for the rest of the game.

Hotel Crew Closing In On 'C' Playoff Crown

Ingraham Hotel needs only a victory over Mike's Sport Shop tonight at 6:30 in Central Park to capture the Greater Victoria senior "C" men's softball championship.

Ingraham chalked up a 2-0-1 record during double round-robin play at the weekend while Mike's was 2-1-1 and Victoria Molsons 0-2-0.

Tonight's game will be a replay of the game Saturday night between Ingraham and Mikes that ended deadlock because of darkness.

On Sunday, Ingraham won by default over Molsons and beat Mikes 2-0 while Mikes topped Molsons 6-1.

If Mikes trip the hotel crew tonight another game will be played Tuesday at the same time and site.

Pitcher Mel Nelson struck out eight batters and yielded only one base on balls to spark the Ingraham win over Mikes and aided his own cause at the plate by hitting a double and a single and driving in both runs.

Bob Dobish pitched Mikes to victory over Molsons, striking out eight and giving up one walk and three hits. He lost his shutout in the sixth inning when Ray Riddell connected for a solo home run.

Ernie Holness, Glen Wallis and Mike Lee each had two hits for Mikes.

In another game at Central on Sunday, Royal Oak Sporting Goods downed Sooke Merchants 2-1 in the deciding game of their best-of-five Stuffy McGinnis Men's League playoff semi-final series.

Rick Bate proved to be the sparkplug for the Royal Oak win after coming in as a pinch-hitter in the fifth inning. He connected for a single during his initial turn at bat to drive in Dave Williams for the first Royal Oak run. Williams had hit a triple.

In the seventh inning, Bate connected for another single to drive in his brother, Bob, for what turned out to be the winning run.

Sooke is protesting the game over an alleged rule infraction during the scoring play.

If the Sooke protest isn't upheld, Royal Oak will face league-champion Seaboard Construction in the opening game of a best-of-seven final Tuesday at 6:30 in Central.

Mikes	200 000 4—	6 10 1
Molsons	000 001 0—	1 3 0

Bob Dobish and Jim Boyd; Dave Greeen, Al Standlund (3) and Stan Emerick. Home runs: Molsons — Ray Riddell.

Mikes	000 000 0—	0 7 0
Ingraham	020 000 x—	2 6 0

Bob Harris and Boyd; Mel Nelson and Paul Kraeling.

Semi-Final

Sooke	000 010 0—	1 7 1
Royal Oak	000 010 1—	2 8 0

Glen Bullen a nd Ron Witkevich; Ken Fox and Bob Bugslag.

Bombers Ramble In Opening Half

Vancouver Blue Bombers ran up a 28-0 lead by half time and then held off a determined surge by Victoria Dolphins to win a B.C. Big Four Junior Football League game 34-13 Sunday at Royal Athletic Park.

In games played at Vancouver, North Shore tripped Surrey Rams 15-6 Saturday and Vancouver Meralomas tumbled Renfrew Trojans 18-7 Sunday to create a three-way deadlock for first place.

Meralomas, Trojans and Cougars all have 3-1 records.

John Schaufeles sparked the Bomber attack with three touchdowns. Other Vancouver majors were scored by Jim Nason and Harry Fleming. Brian Moody kicked four converts.

Murray Leitch opened the Dolphin attack by picking up a fumble and racing 70 yards for their first TD and John Buxcey collected a pass from quarterback Don Frenette to score the second Victoria major. Rob Cowan converted Buxcey's touchdown.

Kym Clark came up with a steady performance as a Victoria quarterback and Dennis Crawford played a strong game on both offence and defence.

Bombers had 12 first downs to Dolphins' nine but the Victoria club dominated in the rushing department with 170 yards compared to 145 for Bombers. The Vancouver club outpassed Victoria 220 yards to 207.

	P	W	L	T	F	A	Pts
Meralomas	4	3	1	0	82	38	6
Trojans	4	3	1	0	71	21	6
Cougars	4	3	1	0	29	34	6
Rams	4	2	2	0	38	56	4
Bombers	4	1	3	0	46	41	2
Dolphins	4	0	4	0	20	109	0

Nanaimo Scores Second Triumph

Nanaimo picked up its second win of the Victoria and District Cricket Associaiton season Sunday by upsetting Oak Bay by one wicket at Windsor Park.

In other Sunday play, Alcos topped Cowichan by 28 runs in a 40-overs match at Shawnigan Lake and Castaways tripped South Hill of Vancouver by 25 runs in a friendly match on the Mainland.

On Saturday Albion took over sole possession of second place by playing to a draw with Cowichan at Beacon Hill Park and league-leading Incogs played to another draw with Alcos at St. Michael's University School.

Jan Aten scored 26 runs as Oak Bay declared at 131 for nine but Ray Telford came up with 67 as Nanaimo sprang back to win with 135 for nine.

Alcos evened their record in the 40-overs competition at 3-3 as Steve Hanson cracked out 76 runs to spark a 134 all out performance. Peter Downes and Jim Jack of Cowichan each took three Aloco wickets for the loss of 28 runs. Cowichan was all out at 106 with Peter Clarke contributing 26 and Jack Barrie scoring 20, not out. Mike Dodd was the top Alco bowler, taking four for 20.

Wally Tait came up with a strong two-way effort for Castaways. He scored 39 runs as the Island squad was all out at 144 and then bowled over four for 29 while holding South Hill to 119, all out.

John Buchanan scored 47 runs as Albion chalked up 149 for nine but Howard Martin connected for 67 as Cowichan ran up 108 for six when time ran out. Martin paced Cowichan bowlers by toppling three for 44 while Alan Carter of Albion took two for 31.

Incogs scored 150 for eight and Alcos had 75 for eight when time ran out.

Eric Kjekstad led Incogs with 32 runs wile Dodd took three for 23. John Schofield sparked Alcos with 23 runs while Rob Wilson led Incog bowlers with three for 25.

	P	W	L	D	Pts.
Incogs	10	6	3	1	32
Albion	10	5	2	2	31
Alcos	10	3	3	4	23
Castaways	9	5	2	2	29
Oak Bay	11	5	4	2	29
Cowichan	10	2	6	2	14
Nanaimo	10	2	8	0	10

WEEKEND FOOTBALL FIGURES

Canadian League

WESTERN CONFERENCE

	P	W	L	T	F	A	Pts.
Sask.	6	5	1	0	183	71	10
Edmonton	6	4	2	0	117	144	8
B.C. Lions	5	3	2	0	94	91	6
Winnipeg	5	1	4	0	136	116	2
Calgary	5	0	4	1	67	144	1

EASTERN CONFERENCE

	P	W	L	T	F	A	Pts.
Ottawa	6	5	1	0	188	115	10
Toronto	5	3	2	0	95	89	6
Montreal	5	1	3	1	76	117	3
Hamilton	5	1	4	0	61	130	2

Next game: Tonight—Toronto at Montreal.

OTTAWA 20, EDMONTON 18

First Quarter

1. Edmonton, touchdown, Warrington, 12-yard pass from Wilkinson (Cutler convert) 3:53.
2. Ottawa, field goal, Organ, from 29 yards, 7:33.

Second Quarter

3. Edmonton, touchdown, Harrell, two-yard pass from Wilkinson (Cutler convert) 5:58.
4. Ottawa, field goal, Organ, from 22 yards, 9:28.
5. Ottawa, field goal, Organ, from 51 yards, 13:00.

Third Quarter

6. Edmonton, single, Cutler, from 33 yards, 7:45.

Fourth Quarter

7. Ottawa, touchdown, Jackson, 26-yard pass from Holloway (Organ convert) 6:41.
8. Ottawa, single, Organ, from 36 yards, 11:09.
9. Edmonton, field goal, Cutler, from 22 yards, 13:20.
10. Ottawa, field goal, Organ, from 47 yards, 14:59.

Ottawa	3	6	0	11—20
Edmonton	7	7	1	3—18

Ott.		Edm.
27	First downs	16
201	Yards rushing	53
314	Yards passing	266
414	Net offence	311
16-26	Passes-made-tried	22-29
3	Interceptions	1
3-3	Fumbles-lost	2-2
4-43.5	Punts-average	6-40.5
19-65	Penalties-yards	8-25

Net offence is yards passing plus yards rushing, minus team losses.

Individual

Rushing: Ottawa, Holloway 9-76, Green 15-70; Edmonton, Barnette 14-37, Harrell 3-14.

Passing: Ottawa, Foley 5-114, Gabriel 3-75; Edmonton, Warrington 10-148, Harrell 4-36.

National League

EXHIBITIONS

Minnesota 23, Cincinnati 17.

Saturday

Denver 52, Seattle 7
New England 28, Atlanta 17.
Miami 28, Tampa Bay 21.
Kansas City 23, Washington 20.
Los Angeles 23, Oakland 14.
New York Jets 27, Houston 24.
Dallas 36, Detroit 16.
St. Louis 20, Chicago 14.

Gerry's Boot Trips Esks

EDMONTON (CP) — Saturday's 20-18 Canadian Football League victory for Ottawa Rough Riders over Edmonton Eskimos was a personal victory for kicker Gerry Organ. He pulled out of a slump that's been slowing down his record breaking.

Organ toed in a field goal as the game ended to give Ottawa the win and him a game that was worth remembering.

He produced four field goals, a single on another attempt and a convert.

After the game he said the unimpressive statistics—he had been good on only three of 11 field-goal attempts this season— didn't bother him. His attitude hadn't changed, it's just that the ball started going through the uprights.

"I knew I just had to keep concentrating," he said. "That's the main problem with a specialty skill, you've got to concentrate."

For the last five seasons, Organ has led the scoring in the East.

More than 25,000 watched the final 47-yard field goal steal the game from Edmonton, locked in second place in the West behind Saskatchewan Roughriders. Ottawa has five wins in six games and a firm grip on first place in the East.

Edmonton coach Ray Jauch said his Eskimos didn't lose the game so much as run out of time: "If we had the ball last, we would have won."

Tom Clements piloted the Rough Riders to only two field goals by the second quarter when he gave over to Condredge Holloway who pushed the score up in the fourth quarter.

Holloway fired a 26-yarder to Moody Jackson early in the final act, but it was Organ's 29-, 22-, 47-and 51-yard field goals that made the difference.

Eskimo kicker Dave Cutler wasn't idle while Organ did his work. Cutler hit for a 22-yard field goal that would have won it if Organ had been wrong in the last second.

Edmonton got majors from Don Warrington and Calvin Harrell, both of whom took short passes from Tom Wilkinson. Wilkinson's arm was bruised in the third quarter and he had to leave the field.

Cutler was good on both converts and picked up a single on a wide field-goal attempt.

All-Blacks Lose

PRETORIA (Reuter) — Northern Transvaal defeated touring New Zealand All Blacks Rugby Union team 29-27, Saturday. The winners led 13-6 at the half.

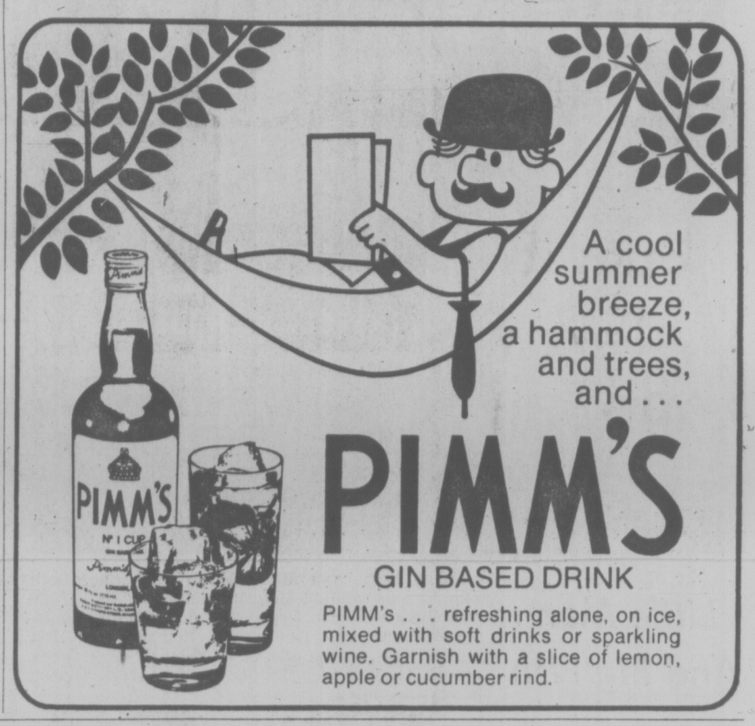

GET OUT FROM UNDER HIGH GASOLINE PRICES

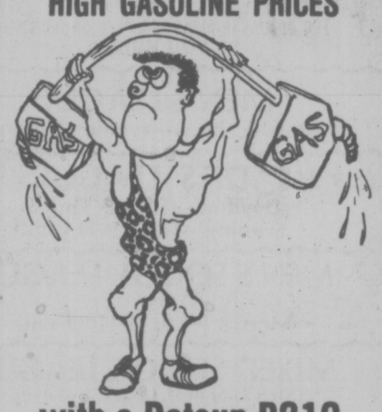

with a Datsun B210

McCALLUM MOTORS
1101 Yates St. 382-6122
1836 Old Island Highway 478-1741
Dealer Licence Number D-00850A, B

ORGAN CLEARANCE

SAVE $50 to $300

SAVE $50
12-CHORD ORCANA ORGAN
3 octave range with 37 treble keys. Comes with stand, music rack, bench and music book.
Reg. Woolco Price: complete 149.95
Woolco Sale Price: ..... 99.95 complete

SAVE $150
ORCANA ELECTRONIC ORGAN
Solid state. Featuring 37 full-size keys, 12 chord buttons, organ voicing. Walnut finished cabinet.
Reg. Woolco Price: complete 349.95
Woolco Sale Price: .. 199.95 complete

SAVE $60
ORCANA CHORD ORGAN
2 Octave, 37 full size keys and foot pedal for volume control. Walnut finish cabinet.
Reg. Woolco Price: complete 199.95
Woolco Sale Price: . 139.95 complete

SAVE $300
Orgatron IV Organ
37 professional-size treble keys; automatic chord and rhythm section; vibrato; 2-7" speakers.
Reg. Woolco Price: complete 699.95
Woolco Sale Price: . 399.95 complete

Woolco DEPARTMENT STORES
A DIVISION OF F.W. WOOLWORTH CO. LTD.
Town and Country Shopping Centre
Douglas Street and Saanich
Personal Shopping only, please!
Store Hours: Monday to Saturday
10 a.m. to 10 p.m.
ALWAYS WELCOME master charge CHARGEX

Time To Think of saving time and money

REPLACEMENT ALUMINUM WINDOWS
WITH INSIDE FITTING STORMS
Windows got the weeps? Then now is the time to install aluminum replacement windows with inside storms that not only eliminate the annoying condensation problem but prevent a lot of expensive heat loss.
The baked-on enamel finish gives you lots of time off from drudgery and maintenance. All sliding vents roll on wheels for ease of operation. No home remodelling necessary and this custom installing is usually done in a day. Double insulated glass also available.

FOR LONG-LASTING WORRY-FREE GOOD LOOKS

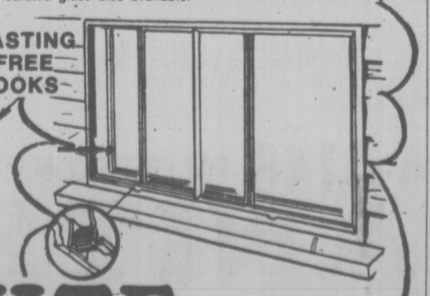

PHONE 384-4148
FOR FREE ESTIMATE

GRANITE Industries Ltd.
VICTORIA'S HOUSE OF ALUMINUM
AND Kenitex NEVER PAINT AGAIN
516 WILLIAM STREET, VICTORIA
8-16

HORTON TOPS TEENAGER IN FINAL

SACRAMENTO (UPI) — Donna Horton captured the U.S. women's amateur golf crown for the first time by beating teenager Marianne Bretton, 2 and 1, in the 36-hole final Saturday.

The 22-year-old University of Florida graduate rallied from three down to take the lead on the 31st hole. A loser in the final last year, Miss Horton went two up on the 33rd hole and halved the final two holes with the 18-year-old UCLA sophomore.

Dale Shaw of Victoria reached the eights of the tourney before being eliminated.

Burnaby Takes Playoff

BURNABY — Burnaby Cablevision nipped Saanich Hunter Construction 14-13 Saturday to win the best-of-five B.C. junior "B" lacrosse championship in straight games.

Burnaby broke a 13-13 deadlock with about a minute remaining to win the game and advance to the Canadian championship tournament Sept. 1-6 at Windsor, Ont.

Gary Grove sparked Cables with three goals while Mike O'Reilly pumped in two goals and had eight assists and Willie Sujiyama fired one goal and six assists.

Wayne Larson scored three goals to lead the Saanich effort while Wayne Reeve scored twice and assisted on three markers. Terry Jay and Bill Van Buskirk scored twice each and single tallies were added by Steve Bowack, Dave Thompson, Terry Gibbard and Ed Van Dyke.

The game was cleanly and evenly played with period scores of 4-4 and 7-7.

Ric Bains made 30 saves in the Saanich goal while Greg Pryde blocked 38 shots for Burnaby.

EXHIBITION PARK RESULTS

FIRST RACE — $1950, Claiming, three and four-year-olds, six and a half furlongs:
Collio (Charlton) $17.80 $6.10 $4.90
Mabe A Jewel (Dailey Jr.) 6.10 4.50
Crownest Flyer (Carter) 11.10
Also ran: Dark Blue Sky, Frosty Serenade, Anthony Go, Coquitlams Reign, Leona R., Eddies Dancer, Sherrs Delight. Time: 1:19 4-5. Quinella Paid: $39.80.

SECOND RACE — $3000, Claiming, two-year-olds, six and a half furlongs:
Fantastic Affair (Chabera) $8.00 $4.50 $2.70
Donnatella (Salas) 5.30 2.80
Zippers Quicker (Arnold) 2.60
Also ran: LaBelle Lune, Cories Capri, Early Curly, Blue Velvet Mist, Little Larder. Time: 1:21.

THIRD RACE — $2900, Claiming, two-year-olds, six and a half furlongs:
Skovinsky (Cuthbertson) $5.80 $3.30 $2.50
Miss Streaker (Leblanc) 4.70 2.80
Touchy Topic (Maese) 2.30
Also ran: Willies Duke, Dancing Willie, Woodbine Court, Run For Nana, Collectors Pride. Time: 1:18 1-5.

FOURTH RACE — $2700, Claiming, three-year-olds, six and a half furlongs:
Melody Maker (Cuthbertson) $52.70 $16.90 $7.20
Coin Dealer (Arnold) 6.60 3.10
Felex Ribbeau (Smith) 4.00
Also ran: Cap Dancer, Major Talent, Count The Pearls, O'Cedar, Langley Jet. Time: 1:19 1-5. Exactor Paid: $251.30.

FIFTH RACE — $2800, Claiming, three-year-olds, one and one-sixteenth miles:
Local Boy (Johnson) $3.10 $2.50 $2.40
Darshans Reward (Peichoto) 3.10 2.70
Copper Monarch (Leblanc) 3.00
Also ran: Just Facts, Lots O Lip. Time: 1:47 4-5.
Track scratches: World Hero, Canadian Silver.

SIXTH RACE — $2800, Claiming, three-year-olds and up, one and one-sixteenth miles:
Newfields (Cuthbertson) $11.70 $4.00 $4.70
Crystal Comet (Carter) 19.60 11.00
Shining Monarch (Arnold) 4.00
Also ran: Westsyde Story, Greater Performer, Tall Squaw, Sheilas Diamond, Traveling Mist, Regal Return, Lady Lattimer. Time: 1:48 2-5. Exactor paid $239.10.

SEVENTH RACE — $3600, Claiming, three-year-olds and up, six and a half furlongs:
Morning Story (Cuthbertson) $12.80 $6.40 $4.70
Shoe Blue (Barroby) 10.80 7.10
El Escorial (Loseth) 5.70
Also ran: Pitt Meadows, Dr. Hess, Landscape Page, Lord Occo, Acrocyanosis, Fleet Alination. Time: 1:18.

EIGHTH RACE — $10,000 added, the PNE Presidents Cup, three-year-olds and up, one and one-sixteenth miles:
Cash Your Ticket (Arnold) $7.40 $3.30 $2.90
Captains Party (Johnson) 3.20 2.30
Pampas Host (Peichoto) 2.60
Also ran: Trustwood, Grande Ribot, Sing Music. Time: 1:44 3-5. Exactor Paid: $20.10.

NINTH RACE — $10,000 Added, the Senorita Handicap, three-year-olds, one and one-sixteenth miles:
Title Victory (Johnson) $8.60 $4.30 $4.10
Major Hike (Maese) 10.00 5.70
Bendina (Smith) 11.90
Also ran: Mondo Lea, Winalta, Summer Lil, Market Babe, Little Bit Of Nana, Girl Of Summer. Time: 1:45 3-5.
Track scratch: Darlenes Joy.

TENTH RACE — $2050, Claiming, three-year-olds and up, one and one-sixteenth miles:
The Aryan (Dailey) $39.90 $11.00 $6.70
Majors Pride (Maese) 6.00 4.90
Mr. Bright Boy (Johnson) 3.80
Also ran: Jack 'N Ginger, Saanich Spree, Austin Tayshush, Stars Victory, Nelly Schmidt, Regal Leo, World Statistics. Time: 1:48 1-5. Quinella Paid: $109.30.
Attendance: 13,545.
Handle: $792,772.

LIMITED QUANTITIES ON SOME ITEMS SHOP EARLY

Woolco MONTH★END CLEARANCE

TUESDAY & WEDNESDAY WHILE QUANTITIES LAST

OVER 120 DRASTICALLY REDUCED SPECIALS
truly remarkable savings featured throughout each store

Wearing Apparel

Ladies' Zodiac Jeans
100% pre-wash Denim, features wide-leg styling. Waist sizes 26-34 .... pair 14.99

Ladies' "Star" Jeans
100% pre-washed Cotton Denim, features wide-leg styling. Sizes 8-16 ..... pair $7

Teen Denim Co-ordinates
100% Cotton, features patchwork styling. Choose from dresses, pants, vests, jackets. Sizes 7-14X ..... from $7

Ladies' Dresses and Skirt Suits
Features short-sleeve styling with button front and belt. Made from 100% Polyester. Broken sizes ..... each $20

Ladies'/Teens' Halter Tops
Assorted styles available in Cotton/-Polyester blends. Sizes S M-L ..... 2 for $1

Men's & Boys' Wear

Track Suits
100% Acrylic, machine washable. Available in a variety of 2-tone colours. Sizes S-M-L ..... suit $19

Jeans and Cords
Choose from top brand names including "Britannia," "H.A.S.H.," "Levis," all 100% Cotton. Sizes 28-32 ..... pair 14.99

Men's Casual Pants
Assorted fabrics available in your choice of plain colours or fancy patterns. Sizes 30-38 ..... pair $7

Boys' Sport Shirts
50% Cotton/50% Polyester, features long-sleeve styling. Choose from several patterns in sizes 14-20 ..... each 7.95

Dress Pants
Choose from various makes and styles in plain colours or fancy patterns. Sizes 30-42 ..... pair $11

Footwear

Men's Suede Casual Shoes
Available in blue suede only, these shoes feature a slightly recessed heel with a natural-shaped toe. Built-in arch support. Sizes 7 to 11 ..... pair $12

Men's Dress Oxfords
Leather slip-ons or oxfords, both features an assortment of styles. Not all sizes available ..... pair $9

Ladies' Dress Shoes
Choose from various T-strap styles in brown only. Sizes 6 to 9 ..... pair $14

Men's Casual Shoes
Available in several styles with naturally-shaped toe and recessed heels. Brown only ..... pair $15

Boys' and Men's Running Shoes
This high-cut canvas running shoe comes in white only. Not all sizes available ..... pair 1.98

Wool and Fabrics

Printed Gauze Fabric
Great for tops, wrap-around skirts or lounge wear. 45" wide. Washable and drip-dry yard $1

Printed Shirting
Cotton with matching bottom weight duck fabric. 45" wide. Washable ..... yard $1

Cupid Double Knitting Yarn
4-ply, 1-oz. skein. Available in navy and brown only. 100% Nylon ..... 6 for 1.44

Double Swag Shower Ensemble
Assortment of patterns and colors .... each $7

Bedding
Choose from a good variety of discontinued lines.
Pillow cases ..... each $4
Twin Sheets ..... each $6
Double Sheets ..... each $7
Queen Sheets ..... each $9

TUESDAY SUPER BARGAINS

Assorted Cutlery
Your choice of forks, knives, spoons in a good selection of 4 attractive designs ..... 4 for $1

Bio-Ad
Laundry pre-soak detergent, available in 11-oz. package ... each 30

TOY CLEARANCE

Tennis Racquet
Features laminated construction, ideal for young children who want to learn to play tennis. Limited quantities ..... each $1

Miss Penny Doll Furniture
Designed to fit the Miss Penny Doll and other 11" dolls, set features table and chairs, bed and closet. Ideal for the little miss ..... set $3

Jaws Bank
Realistic-looking grey shark bank, made of heavy duty plastic. Hurry down while quantities last ..... each 35

Plastic Banks
Great selection includes animal shapes and various favourite characters. All made of heavy-duty plastic. ..... each .99

Colouring Book
For ages 3 and up, all children love to colour! Colouring book features 1,000 pages of large, assorted pictures ..... 1.49 each

Children's Books
All books feature heavy duty hard cover, selection includes Treasure Island, Heidi, Tom Sawyer, Grimm's Fairy Tales, etc. ..... 2 for 1.49

Plastic Trucks
Choose from a good selection of heavy duty plastic trucks, including pick-ups, motor bikes, campers. Various colours ..... each $1

GI Joe Adventure Teams
Your choice of assorted adventure team outfits such as "Attack at Vulture Falls," "Black Widow Rendezvous," "Jettison to Safety" set $3

Plastic Figures
Little boys love to play with plastic figures of their favourite character. Choose from Cowboys and Indians or Soldiers ..... pkg. $1

Big Jim Carrying Case
The ideal storage case for all your Big Jim accessories and his friends. Light, easy to carry. Limited quantities available ..... each $2

Toy Rifles
Selection includes Texas Eagle or the Western Carbine toy rifles, both feature lever action, cap firing. Hurry while selection lasts ..... 1.29 each

Weebles West
Ranch house/bunk house swings open or converts to carrying case. Weebles characters and props included. Limited quantities. Ages 2-6 ..... 13.97 set

Camera Dept.

Smith Corona Typewriter
Portable model, complete with carrying case. Limited quantities available ..... each 49.97

Executron Calculator
Rechargeable model, charger included. Ideal for students, business men, office workers ..... each 36.88

Candle Stereo Tape Player
8-track stereo tape player, complete with phono switch and speakers ..... complete 47.77

Portable 8-Track Stereo Player
AC or DC setting, features dual volume control ..... each 31.77

Smoke Shop

Novelty Cushions
15" diameter. This cushion features assorted Snoopy characters and comes in various colors ..... each 2.79

Paints—Wallcoverings

Wallpaper Clearance
Great selection of beautiful patterns and qualities. Hurry down for best selection. ..... bolt from 2.49

Exterior Paints and Woodstains
Giant clearance of exterior paints and wood stains. There's still plenty of time for exterior painting, from ..... gallon 4.97

Floor Coverings

Bathroom Broadloom
5'x6' bathroom carpet, available in assorted colours. Limited quanitites each 29.88

Place 'n' Press Tile
12"x12" tiles, covers 9 sq. ft. per package. Limited quantities ..... pkg. $3

Reversible Braided Ovals
2 sizes to choose from, available in red only.
32"x53" ..... each 7.50
22"x32" ..... each 2.50

Garden Shop

Tank Sprayers
Choose from 1½-gallon or 3½-gallon size, easy to operate ..... from $10

Deluxe Hedge Trimmer
By Black and Decker. Features 16" insulated trimmer, double edge. . each 19.99

So Green Spreader
20" lawn spreader features all-metal construction ..... each 13.44

Lawn Mower
Features instant electric start, clutch operated. Complete with swing-over handle ..... each 69.88

Brentwood Roto Tiller
Features 2½ HP Briggs & Stratton engine, easy to use, safe ..... each 169.88

Automotive Supplies

Mechanics' Creeper
Made of sturdy wood with roll around wheels and padded head rest .... each 7.99

Car Ramps
Features 500-lb. pair capacity .. pair 25.99

Valvoline Motor Oil
Choose from 5W30 or 10W40. Limit 5 quarts per customer ..... each 79

Litter Basket
Made from Rubbermaid, available in a good assortment of colours ..... each 4.44

WEDNESDAY SUPER BARGAINS

Fonda Paper Plates
70—9" grease resistant paper plates per package ..... pkg. 88

Scott Family Napkins
180 serviettes per package, available in white only ..... pkg. 93

Woolco DEPARTMENT STORES
A DIVISION OF F. W. WOOLWORTH CO. LTD.

Town and Country Shopping Centre
Douglas Street and Saanich

Personal Shopping only, please!
Store Hours: Monday to Saturday
10 a.m. to 10 p.m.

ALWAYS WELCOME
master charge CHARGEX Woolco

BUY WITH CONFIDENCE!

"WITH VICTORIA'S FINEST USED CAR GUARANTEE'

7-Day Money-Back Guarantee

MONEY BACK GUARANTEE

'75 TOYOTA COROLLA
4-DOOR
Automatic with radio, 6900 miles **$3995**

MONEY BACK GUARANTEE

'74 FIAT SPIDER
CONVERTIBLE
4-speed, low mileage with radio. **$4795**

MONEY BACK GUARANTEE

'75 GRANADA
4-DOOR
Fully equipped including radial tires. **$4795**

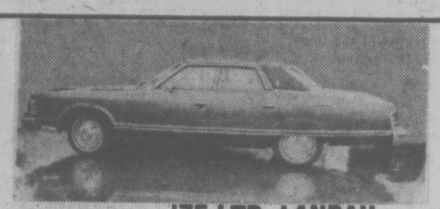

MONEY BACK GUARANTEE

'75 LTD. LANDAU
4-DOOR HARDTOP
Immaculate, fully equipped including air conditioning and stereo. Low mileage. **$6195**

MONEY BACK GUARANTEE

'74 MAVERICK
LUXURY DECOR 2-DOOR
Fully equippped including radials **$3395**

MONEY BACK GUARANTEE

'74 MAZDA 808
2-DOOR
4-speed, low mileage. **$2595**

MONEY BACK GUARANTEE

'73 AUDI GL
Radio, automatic, 33,604 miles, radial tires. **$4195**

MONEY BACK GUARANTEE

'69 COUGAR XR7
CONVERTIBLE
10,000 miles on new motor, mags, 351 engine, all power. .. **$2995**

MONEY BACK GUARANTEE

'74 PLYMOUTH
FURY III
Air conditioning, low mileage, radio. **$3895**

MONEY BACK GUARANTEE

'75 COUNTRY SQUIRE
STATION WAGON
Automatic, radio, steel belted radial tires, 15,641 miles **$5895**

MONEY BACK GUARANTEE

'74 CHEVELLE
9-PASSENGER
Radial tires, automatic, low mileage, radio, excellent condition **$4695**

MONEY BACK GUARANTEE

'74 BUICK CENTURY
2-DOOR
Fully equipped, one owner. **$3995**

MONEY BACK GUARANTEE

'75 TOYOTA CELICA
AUTOMATIC
12,582 miles, radio **$4195**

MONEY BACK GUARANTEE

'74 MONTE CARLO
Fully equipped including air conditioning .. **$4895**

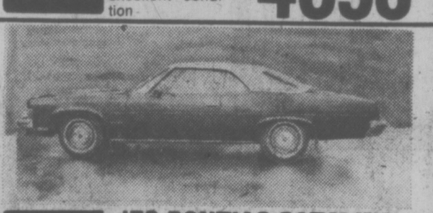

MONEY BACK GUARANTEE

'73 PONTIAC CATALINA
Low mileage, radio, automatic **$3295**

MONEY BACK GUARANTEE

'69 MUSTANG
Automatic, radio, real clean car **$2295**

MONEY BACK GUARANTEE

'75 AMC PACER
6-cylinder, automatic ... **$3895**

MONEY BACK GUARANTEE

'72 E300 ECONOLINE VAN
Automatic ... **$2195**

MONEY BACK GUARANTEE

'68 T-BIRD
4-DOOR
Excellent condition, fully equipped **$1295**

MONEY BACK GUARANTEE

'74 DODGE RAMCHARGER
4x4
Radio, 4-speed, all round dirt rims and rough terrain tires **$5995**

MONEY BACK GUARANTEE

'73 PINTO SQUIRE
STATION WAGON
Automatic, radio, low mileage, excellent condition **$2895**

MONEY BACK GUARANTEE

'66 FORD F100
WITH CANOPY
Automatic, radio, excellent condition **$1895**

MONEY BACK GUARANTEE

'70 FORD F250
4-speed, radio, duel tanks **$2895**

MONEY BACK GUARANTEE

'71 FORD F250
4-speed, radio **$2695**

MONEY BACK GUARANTEE

'71 GMC
3-speed standard, good running order **$2195**

MONEY BACK GUARANTEE

'76 FORD F100
WITH CANOPY
3 speed, standard, excellent condition, camper canopy, 3,216 miles **$4795**

MONEY BACK GUARANTEE

'73 DODGE ¾-TON
AND CANOPY
Automatic, canopy, radio, bucket seats **$4295**

MONEY BACK GUARANTEE

'70 CHEV ½-TON
350 V-8 AUTOMATIC
Radio, low mileage, excellent interior **$1595**

GOVERNMENT TESTED

PETER POLLEN

FORD

BANK FINANCING

YATES AT COOK (Dealer Licence Number D00745A) 384-1144

Campbell Keeping Twins Out of Soup

By The Associated Press.

Now Mike Marshall is only No. 2 on Gene Mauch's list.

"Mike Marshall is the best relief pitcher I ever managed up to now," Mauch said Sunday. "This guy is THE relief pitcher."

Mauch, who managed Marshall when both were with Montreal Expos, had just watched Bill Campbell, pitching for the Minnesota Twins for the fifth day in a row, win a 6-4 American League decision over Detroit Tigers.

Campbell, who ended a Tiger threat in the 10th by coming in to get Bill Freehan and Pedro Garcia on called strikes, retired the side in the 12th to improve his record to 13-3. He's got 16 saves.

He almost wound up the loser in the 11th when third baseman Mike Cubbage and first baseman Rod Carew collided on Ben Oglivie's pop-up with a runner racing home from third. Cubbage caught the ball, it bounced out of his glove and he caught it again to end the inning.

"Both (Campbell and Marshall) have the equipment to get left and right-handed batters out," Mauch said. "Both can get balls to move away from the hitter. Both are super athletes."

In Sunday's other American League games, California Angels blew an eight-run lead in the ninth inning but scored three times in the 11th to defeat New York Yankees 11-8, Baltimore Orioles won their opener from Chicago White Sox 6-2 but dropped the nightcap 7-3, Kansas City Royals turned back Milwaukee Brewers 7-4, Oakland A's nipped Boston Red Sox 7-6 in 11 innings and Cleveland Indians beat Texas Rangers 3-1.

Campbell and Detroit's John Hiller both had a chance to win Sunday.

But Hiller, the Tigers' Toronto-born reliever, has been in a slump and couldn't shake it as the Twins hit him for two runs in the 12th inning.

After Campbell's pop fly scare in the 11th, the Twins snapped a tie against Hiller in the 12th on consecutive doubles by Butch Wynegar and Lyman Bostock and Cubbage singled home an insurance run which Campbell didn't need.

Campbell's 13 wins in relief are four short of Hiller's American League record and five shy of the major league mark held by Pittsburgh's Elroy Face.

The Angels pounded Catfish Hunter for six runs and nine hits in 6 1-3 innings, including solo homers by Dave Collins leading off the game and Tony Solaits, in piling up an 8-0 lead.

Meanwhile, Frank Tanana limited the Yankees to two hits until they broke loose with one out in the ninth. The rally included run-scoring singles by Graig Nettles and Fran Healy and Willie Randolph's two-run double before John Verhoeven yielded a bad-hop two-run single to pinch-hitter Carlos May and a game-tying two-run homer to Roy White.

BILL PRICE
. . . final-lap charge

Crew Works Fast for Price

By JIM CRERAR
Times Staff

Bill Price came up with what may turn out to be the most thrilling victory of the year in Saturday night's superstock main event at Western Speedway, but he insisted the credit belonged to his pit crew.

There wasn't much room for argument on that score.

Price waited until the last lap of the 35-lap feature to pass visiting Terry McKee's open-competition Chevelle convertible and take the checkered flag. McKee, vacationing from his home in Ontario, Calif., and doing a little racing in the bargain, led for the first 34 laps until Price cut inside on turn two, passed him on the backstretch, then fought him off on turn three.

McKee lost control at that point, spun out and finished out of the running as 2,155 watched.

It was a minor miracle that Price made the main event at all. His 1965 Chevelle lost a valve during the trophy dash and member Harry Bickerdike was dispatched back to the shop to pick up a new head.

Meanwhile, owner-crew chief Dave Bickerdike, Greg Gieas and Price tore the engine down to install the new head. Disaster nearly struck in the middle of the job when a fire flared up under the hood.

"We were setting the valves and to do that we had to turn over the motor," Price explained. "But we forgot to hook up the gas line and a spark from the starter ignited some of the gas."

The flames were doused before any damage was done and Price was on his way. He still needed some fast reaction to avoid hitting a spinning Dave Dalby on lap 20 and remain in the race.

Even so, Price insisted it was all the pit crew's doing.

"You've got to give 100 per cent to the crew tonight," he said. "They did the whole thing."

The win, coupled with Bob Collins' dropout in Bill Smith's car with six laps to go, left Price in excellent position to win the superstock driver championship.

Bill Hitchcox, 17-year-old sophomore driver who has already clinched the hobby stock title, had a perfect night Saturday, timing in fastest and winning the trophy dash, heat and main event.

It was HItchcox's ninth main-event triumph, tops by any driver this year, and clinched the Corby Cup that goes to the driver with the most feature victories.

There was the usual assortment of spinouts and tangles, especially in the hobby stock division, but the most spectacular tumble of the night was taken by motorcycle jumper Dave Whitings of Vancouver, Wash. He jumped 12 Toyotas, landed with the front of his bike too high, and was thrown.

He skidded several feet across the track but walked away from the mishap.

SUPER-STOCKS

MAIN EVENT (35 laps): 1. Bill Price; 2. Tom Hamilton; 3. Jim Caudwell; 4. Ray Vatcher; 5. Jerry Ferrie.

FAST HEAT: 1. Terry McKee, Ontario, Calif.; 2. Terry Forsyth; 3. Hamilton; 4. Caudwell.

SLOW HEAT: 1. Ron Fleet; 2. Al Johnston; 3. Neil Moore; 4. Sig Siwatski.

TROPHY DASH: 1. Vatcher; 2. Ferrie; 3. Caudwell; 4. Price.

HOBBY-STOCKS

MAIN EVENT (15 laps): 1. Bill Hitchcox; 2. Gordon Stone; 3. Rick Bennett; 4. Wayne Johnson; 4. Dave Ireland.

HEAT RACE: 1. Hitchcox; 2. Stone; 3. George Shillito; 4. Reg Hayward.

TROPHY DASH: 1. Hitchcox; 2. Al Miller; 3. Stone; 4. Dave Dalby.

TAIWANESE STRETCH TITLE SKEIN

FORT LAUDERDALE, Fla. (AP) — Taiwan pitchers Yung-Chang Chang and Chung-Yung Lee combined Saturday night for a one-hit, 4-0 shutout of Broward County for the Big Little League baseball World Series championship. It was the third title in as many attempts for the Taiwanese in the World Series for boys aged 16-18. They have won all 12 Series games they have played, including four in this year's double-elimination event. Taiwan pitchers have given up only three runs in three years, including two runs last Sunday in a 7-2 victory over USA West.

BASEBALL SCOREBOARD

NATIONAL LEAGUE
Eastern Division

	W	L	Pct.	GBL
Philadelphia	80	41	.661	—
Pittsburgh	67	55	.549	13½
New York	63	61	.508	18½
Chicago	56	69	.448	26
St. Louis	53	66	.445	26
Montreal	41	76	.350	37
Western Division				
Cincinnati	80	45	.640	—
Los Angeles	68	55	.55	13
San Diego	60	66	.476	20½
Houston	60	67	.472	21
Atlanta	57	68	.456	23
San Francisco	55	71	.437	25½

Houston 000 100 000— 1 5 2
Philadelphia 003 101 00X— 5 10 0
Dierker (12-12) McLaughlin (3) Niekro (5) Rondon (8) and Herrmann; Underwood (9-3) and Boone. HR: Hou—Cruz (2).
Chicago 201 000 000— 3 6 2
Cincinnati 012 000 10X— 4 4 0
Stone, Bonham (2) Knowles (6) Knowles (7) Coleman (1-6) (8) and Mitterwald; Alcala, Sarmiento (3-1) (4) McEnaney (8) Eastwick (9) and Bench. HR: Cin—Morgan (23).
Atlanta 000 000 000— 0 5 0
St. Louis 000 300 23X—8 11 1
LaCorte (1-7) Dal Canton (6) Beard (7) Leon (8) Torrealba (8) and Correll; McGlothen (11-11) and Ferguson. HR: SL—Hernandez (2).
New York 000 000 100— 1 8 0
San Diego 000 000 000— 0 6 1
Matlack (13-7) and Grote; Jones (19-9) Metzger (9 and Kendall.
Montreal 000 000 120— 3 8 1
San Francisco 200 000 101— 4 10 0
Fryman, Murray (7) Taylor (1-2) (9) and Carter; Montefusco, Lavelle (6-5) (8) and Sadek. HRs: Mtl—Parrish (9); SF—Matthews (14).
Pittsburgh 200 211 000— 6 12 0
Los Angeles 001 000 000— 1 6 0
Demery (7-4) Tekulve (6) and Sanguillen; Rhoden (11-2) Wall (5) Downing (6) Sosa (8) and Rodriguez. HR: Pgh—Stargell (16).

Saturday
San Francisco 5 Montreal 4
Chicago 3 Cincinnati 2
Philadelphia 7 Houston 4
Atlanta 6 St. Lois 2
New York 7 San Diego 1
Los Angeles 5 Pittsburgh 1

AMERICAN LEAGUE
Eastern Division

	W	L	Pct.	GBL
New York	72	48	.600	—
Baltimore	63	58	.521	9½
Cleveland	60	62	.492	13
Detroit	58	64	.475	15
Boston	57	64	.471	15½
Milwaukee	53	65	.449	18
Western Division				
Kansas City	75	47	.615	—
Oakland	66	57	.537	9½
Minnesota	62	62	.500	14
Texas	58	65	.472	17½
California	54	70	.425	22
Chicago	54	70	.435	22

Baltimore 000 002 004— 6 6 0
Chicago 000 000 020— 2 3 1
Palmer (17-11) and Duncan; Kravec (0-1) Barrios (9) Forsler (9) and Essian. HR: Bal—Jackson (22).
Second game:
Baltimore 000 100 200— 3 5 3
Chicago 01203100x— 7 12 1
Grimsley (6-5) Pagan (3) Martinez (6) Miller (7) and Demosey; Vuckovich (7-3) Barrios (7) and Essian.
Minnesota 100 001 110 002— 6 16 1
Detroit 000 030 010 000— 4 9 0
Goltz, Johnson (9), Campbell (13-3) (10) and Wynegar; Ruhle, Hiller (11-7) (7) Grilli (12) and Freehan. HR: Min—Cubbage (2).
California 100 111 220 03—11 17 1
New York 000 000 008 00— 8 10 2
Tanana, Verhoeven (9) Montge (5-4) (9) and Humphrey; Hunter, Guidry (7) Lyle (7-8) (9) and Healy. HRs: Cal—Collins (2) Solaita (5); NY—White (13).
Kansas City 010 000 024— 7 11 1
Milwaukee 300 000 100— 4 9 1
Bird (11-5) Littell (9) and Martinez; Slaton, Frisella (4-2) (8) Castro (9) Sadecki (9) and Porter. HR: Mil—Joshua (5).
Oakland 000 204 000 01— 7 15 1
Boston 100 005 000 00— 6 15 1
Norris, Lindblad (2) Fingers (9-9) (6) and Haney; Jenkins, Murphy (6) Willoughby (2-9) (6) and Fisk.
Cleveland 000 110 001— 3 8 1
Texas 000 010 000— 1 7 2
Dobson (12-11) LaRoche (9) and Fosse; Boggs (0-4) and Sundberg.

Saturday
Boston 5 Oakland 2
Minnesota 7 Detroit 3
Chicago 11 Baltimore 10
Kansas City 6 Milwaukee 2
California 4 New York 3
Texas 5 Cleveland 3

Hygrade In Tune

Hygrade Radio has switched to a winning wavelength.

Losers of their first two starts in the best-of-seven Heywood Men's Softball League's final series, Hygrade jumped into the lead by winning twice on Sunday.

Ted Dale's four-hit pitching sparked Hygrade's 4-1 victory and the Radiomen won their third straight 8-5 in the second half of the Heywood Park doubleheader.

Hygrade now leads the series 3-2.

Hygrade 043 100 0— 8 10 1
Capital 010 040 0— 5 5 0
Ray Beveridge and Wayne Mowat; Ted Dale and Chris James.
Second game:
Hygrade 043 100 0—8 10 1
Capital 010 040 0—5 5 0
Bob Fetterly, Dale (6) and James; Marv Carver, Dave Hughes (2) and Mowat. Home runs: Capital—Flay Hall, Greg Smith; Hygrade—James, Fetterly.

England Beats 'Rest' In Golf Test

GLENEAGLES, Scotland (AP) — England edged the Rest of the World Saturday to win the Double Diamond match-play team golf championship.

The teams won two matches each in the head-to-head final over the 6613-yard Gleneagles course but the holes record of the English team was two better than the Rest of the World, which was led by Gary Player of South Africa.

Scotland and Europe also drew, 2-2, but Scotland took third place with a better holes record.

Player, after two days of uneven form, came in with a fine effort and defeated Martin Foster, 2 and 1 and Vicente Fernandez of Argentina upset Tony Jacklin, 1 up.

For England, Neil Coles defeated Simon Hobday of Rhodesia, 3 and 2, and Tommy Horton downed Kazuo Yoshikawa of Japan, 2 and 1.

In the semi-finals England downed Europe, 3½-½ and the Rest of the World beat Scotland, which eliminated the United States Friday, 3½-½.

Gorge, Kubiceks Trade Shutouts

Kubicek's Home Service and league-champion Gorge Hotel are even after the first two games Sunday in the best-of-five Victoria Senior Amateur Baseball League playoff final at Lambrick Park.

Kubicek's won the opening game 7-0 and then bowed 2-0 to Gorge in the second encounter.

The third game is scheduled for 6:15 tonight.

Dale Aune picked up the pitching victory for Kubiceks, striking out five batters and yielding five hits. Blair Kubicek sparked performers at the plate with three hits on four trips to drive in two runs.

Randy Price was two-for-four to score once and drive in one run while Duane Pack was two-for-four and scored twice.

Derek Drinkwater won the second game for Gorge, striking out six while yielding one base on balls and seven hits.

Both Gorge runs came in the fourth inning. A sacrifice fly by Russ Holmes drove in Mike Squire, who had reached third on a throwing error, and then Bob Mabee, on base through one of his three singles of the evening, scored on a single by Rick Cook.

Kubiceks 013 111 0— 7 11 1
Gorge Hotel 000 000 0— 0 5 3
Dale Aune and Randy Johnson; Bob Mabee, Derek Drinkwater (3) and Russ Holmes.
Second game:
Gorge Hotel 000 200 0— 2 7 1
Kubiceks 000 000 0— 0 7 2
Drinkwater and Holmes; Gerry Lister and Johnson.

Stop wondering what you'd do if you won
$100,000.

And start cutting.

To order your tickets, mail this coupon to:
LUCKY LEO LOTTERY
3937 Quadra St. Victoria, B.C. V8X 1J5
$2.00 PER TICKET
Early Bird Draws: August 31st, September 29th, October 26th.
NO. OF TICKETS REQUIRED ____ AMOUNT ENCLOSED ____ CHEQUE ☐ MONEY ORDER ☐
NAME ____
ADDRESS ____ PHONE ____
CITY/TOWN ____ POSTAL CODE ____
Authorized by the Government of British Columbia Licence No. 20169

Proceeds to the B.C. Lions Society for Crippled Children.

July 27 Early Bird winners: $1,000 to N. Holbrook, San Pedro Avenue, Victoria. ($500 seller's prize — Eleanor Beam, Victoria). $50 consolation — S. Castley, Lake Cowichan; John Huntbach, Victoria. $25 consolation — T. Kelly, Victoria; Wendy Beaumont, Saanichton; Joy A. Clement, Victoria.

CAPITAL SUPER FOODS
50 WEST BURNSIDE
OPEN DAILY 9 TO 9
5124 CORDOVA BAY RD.
Cordova Bay Plaza
OPEN MON., TUES., WEDS., SAT. 9 to 6; THURS., FRI. 9-9; SUN. 11-5
We reserve the right to limit quantities.
Prices Effective Aug. 22, 23, 24, 25

B.C. GRANULATED SUGAR 2 KG. 49¢
WED., AUG. 25 ONLY — LIMIT ONE WITH $10.00 ORDER OR OVER

SCHNEIDERS MEAT MACARONI AND CHEESE LOAF SALAMI SAUSAGE CHUNK POLISH SAUSAGE CHUNK lb. 89¢
No. 1 READY TO EAT HAM WHOLE OR SHANK lb. 99¢
BUTT lb. 1.04
BREADED VEAL CUTLET lb. 89¢
BEEF SAUSAGES lb. 89¢
ONTARIO MILD CHEESE lb. 1.39
HARVEST MARGARINE 3-LB. PACK 1.29
ROBIN HOOD CAKE MIX 18-oz. MANY FLAVORS 59¢
ALPHA CREAMED HONEY 2 LB. PLASTIC 1.49
NESTLES 2-LB. TIN QUIK CHOCOLATE 1.69
SUNCREST ORANGE AND 2-WAY 26-oz. 4/$1 PLUS BOTTLES
NABOB JELLY POWDER 3 oz. Many Flavors 5/$1
LOCAL FRESH CABBAGE lb. 10¢
ITALIAN PRUNE PLUMS 5 lbs. $1
12 LBS. TAKE HOME PACK 2.69

PRE-INVENTORY SALE
ENDS FRIDAY, AUGUST 27th

CARPETS
"GLEN ABBEY" Saxony Plush
Reg. 15.95 ..... TODAY'S PRICE 12.95 sq. yd.
"GRACIOUS TOUCH" Sculptured Shag
Reg. 15.95 ..... TODAY'S PRICE 12.95 sq. yd.
"MANOR TWIST" Propylon Hardtwist
Reg. 13.95 ..... TODAY'S PRICE 10.95 sq. yd.
"BELLAIRE" Nylon Hardtwist
Reg. 12.95 ..... TODAY'S PRICE 8.95 sq. yd.
"SUNDANCE" multi-colored sculptured shag, stock colors only.
Reg. 17.95 ..... SPECIAL sq. yd. 12.95
"OZITE" indoor-outdoor latex backed
sq. yd. 2.69

PRE-FINISHED PANELLING
4x8 Sheets

	Reg.	Today's Price
WINCHESTER WALNUT	6.93	5.45
MONTEREY OAK	7.79	5.95
AZTEC OAK	7.79	5.95
BUCKBOARD	8.49	6.49
PECANTONE	9.72	7.65
ROADRUNNER (Light & Medium)	5.52	4.45
MAHOGANY	4.99	3.99

LONG BELL KITCHEN CABINETS 15% OFF
DOMTAR CEILING TILE 64¢ sq. ft., ctn. 12x12
Plain White ..... ctn. 12.99
Stipple ..... ctn. 13.99
WEATHERSTRIP ADJUSTABLE Alum./Vinyl ..... set 3.98
ARBORITE/FORMICA Choice of 21 patterns. 4x8 sheet 16.95
FENCE STAIN Red Only gal. 3.95
CERAMIC TILE FROM ..... 59¢
MIAMI CAREY MEDICINE CABINETS, RANGE HOODS, CHIMES 10% OFF Suggested List
MIAMI CAREY CABINET LIGHTS 1/3RD OFF Suggested List
PING PONG TABLES Tops only ..... 10.95 Complete 22.95
METAL BI-FOLD DOORS 5'0" 42.00
ROYAL GRAIN BI-FOLD DOORS 2'0" ..... 18.00 4'0" 35.00
BUY WHERE THE BUILDER BUYS FOR LESS

IMPERIAL BUILDING MATERIALS LTD.
The Builder's Supply House
master charge — CHARGEX — Victoria hudac MEMBER
MASTERCHARGE — CHARGEX
2955 DOUGLAS 386-1401
8-23

Burrards Win Opening Game

NEW WESTMINSTER, (CP — Vancouver Burrard defeated New Westminster Salmonbellies, 9-8, in the first game of the Western Lacrosse Association best-of-seven final series before 1876 fans Saturday night.

Second game of the best-of-seven series will be played tonight in Richmond with the third game set for New Westminster on Thursday.

The Salmonbellies, who hadn't played in nine days, appeared flat against Burrards, fresh from victory over Victoria Shamrocks in a best-of-seven semi-final series.

New Westminster outshot Vancouver 51-43, but the shots were directed mainly at Burrards goaltender Dave Evans.

Junior player Rico Bellusci scored twice for Burrards, as did Dave Tasker and Ward Sanderson. Bob Holmes, Bill Foote and Taki Vohalis scored the other Vancouver goals.

Brian Tasker, Dave Matheson and Wayne Goss scored twice each for Salmonbellies with singles each going to Jim Johnston, and Chuck Medhurst.

FINAL SCORES IN CANADIAN JUNIOR GOLF

TOP 20 AND TIES

Andre Nols, Que.	227-70—297
Doug Lecuyer, Alta.	224-75—299
Yves Tremblay, Que.	220-79—299
Terry Hashimoto, Man.	223-76—299
Yvan Beauchemin, Que.	227-73—300
Jean Lavoie, Que.	225-79—304
Ted Bishop, Ont.	232-72—304
Jim Duff, Que.	225-80—305
Matthew Shaw, N.S.	225-80—305
Eric Kaufmanis, Que.	229-76—305
Brian McDonald, Que.	232-73—305
Jamie Kavanagh, Ont.	226-80—306
Dan Cameron, Alta.	230-76—306
Robert Phillips, Ont.	228-79—307
Newton Walpert, Que.	228-79—307
Mark Siemonsen, Ont.	230-77—307
Douglas Howell, Man.	230-79—309
Curt Worden, Ont.	232-77—309
Dan Kodatsky, Ont.	235-74—309
Dick Zokol, Vancouver	229-81—310
Joe Limoli, Coquitlam	231-79—310
Jean-Louis Lamarre, Que.	230-80—310
Brad Porter, Ont.	231-79—310

OTHER B.C. SCORES

Lanny Sawchuk, Vic.	234-78—312
Danny Walker, Castlegar	242-70—312
Bill Coupar, Victoria	233-80—313
Blair Christie, N. Van	235-81—316
Bill King, Vancouver	242-81—323

Quebec Junior Charges to Title

MANOTICK, Ont. (CP) — Andre Nols of Ste.-Julie-de-Vercheres, Que., shot a two-under-par 70 Saturday for a come-from-behind victory in the 1976 Canadian junior golf championship.

His 297 total in the four-day event was nine strokes over par.

Nols, 18, had been tied in eighth spot after the third round.

The biggest excitement came in the juvenile category, where three golfers contested a sudden-death playoff to break a 305 tie.

Matthew Shaw, 16, of West Paradise, N.S., shot a birdie on the second hole of the playoff to win the title. Tied for second were Jim Duff, 16, of Maple Grove, Que., and Eric Kaufmanis, 15, of Aylmer East, Que., who was also runner-up last year.

The juvenile championship is awarded to those aged 16 and under and the junior championship to those 17 and 18 years old. The four-day tournament was played at the Rideau View Golf and Country Club, 15 miles south of Ottawa.

In over-all competition, three players were tied for second place at 298. The were Yves Tremblay, 18, of Tracy, Que., who held the third-round lead; Terry Hashimoto, 18, of Headingley, Man., whose three-under-par 69 Friday was the low round of the tournament; and Doug Lecuyer, 18, of Sought Edmonton, Alta. Tremblay shot a 79 Saturday, Nashimoto, 76, and Lecuyer, 75.

In fifth place with a 72-hole total of 300 was Yvan Beauchemin, 18, of Tracy, who shot a one-over-par 73 in the final round.

Besides Nols, Danny Walker of Castlegar, B.C., was the only player to break par Saturday. He was also two-under-par but had a 312 total and was well out of the running.

Joe Limoli of Coquitlam and Dick Zokol of Vancouver were the top B.C. players, finishing in a tie for 20th place with 310s. Zokol had a final-round 81 and Limoli carded a 79.

Lanny Sawchuk of Victoria finished with a 312. He shot a 78 to finish one stroke ahead of Bill Coupar, the only other Victorian to make the cut.

Susan on Target

VANDALIA, Ohio (AP) — Susan Nattrass of Hamilton won both the women's over-all title and the women's all-around championship at the Grand American trapshooting tournament Saturday.

Miss Nattrass had to defeat Nila Johnson, Chattaroy, Wash., in two consecutive shootoffs to take both crowns. The women tied for the over-all title with 933 of 1000 and for the all-around championship with 378 of 400.

The all-around consists of the 200 targets in Wednesday's events, 100 targets in the Grand American Handicap and 100 in doubles.

Although he did not win a major event during the tournament, Gene Sears of El Reno, Okla., won the over-all men's championship. Sears broke 971 targets of the 1000 that were thrown from Monday through Saturday to tie with young Brad Dysinger, Grover Hill, Ohio. In the shootoff, Sears broke 97 of 100 to 96 for his opponent.

Skate Invitation

Vanessa Howe and Jeffrey Mawle of Victoria have been invited to attend a national figure-skating training camp next month at the University of British Columbia. A total of 53 skaters will attend the session.

Calgary Club Takes Title

FREDERICTON (CP) — Calgary Jimmies scored early and often and went on to whip Chatham, N.B., Ironmen 11-2 to win the Canadian Senior Baseball championship Sunday night.

First baseman John Self cracked a three-run home run deep beyond the left field wall in the opening inning to start the Alberta assault. The Jimmies picked up three more runs in the second, a pair in the fourth, and three in the eight.

Manitoba All-Stars took third place with an 11-3 victory over Fredericton All-Stars earlier Sunday.

HARD OF HEARING?

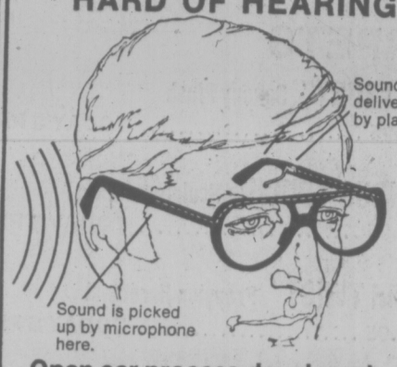

Open ear process developed especially for nerve deafness

The Clarifier CROS* instrument has been designed to make it possible for men, women and children with nerve deafness to find new hearing happiness.

This open ear process, with just a tiny plastic tube leading into your ear, may be what you have been looking for. If you have been dissatisfied with your hearing aid or have hesitated to wear one because it looks and feels clumsy or uncomfortable, Dahlberg offers you a practical alternative with the new Clarifier Cros.

*The Clarifier CROS is **not** a bone conduction aid and is not confined to eyeglass styles. The CROS principle is also available in behind-the-ear models.

DAHLBERG HEARING AID SERVICE
The Bay, Third Floor
1701 Douglas St., Victoria, B.C.
Phone 385-5414 or 385-1311

Hudson's Bay Company

introducing the all-season vacation destination

NEW ZEALAND

Exciting! . . . spectacular lakes and fjords, glaciers, and soaring alps, tropical forests and steamy thermal area with spouting geysers, hot springs, bubbling mud pools and blow holes. You'll enjoy the fishing, hunting, skiing, hiking, and miles of sunny beaches as well as all-year lawn bowls and golf. New Zealand, a rare mixture of nature's wonders and Alpine splendor. Discover New Zealand, it's truly a world in miniature.

If It's Travel . . . It's

Featherstone TRAVEL SERVICE LTD.

734 YATES STREET 386-6101 | COLWOOD PLAZA 478-9505 | 101-330 MENZIES AT SIMCOE 386-8427

8-21

Whatever Your needs We've got a DATSUN for YOU!

THREE POINT MOTORS LTD. DATSUN

We just won't be outdone!

2620 GOVERNMENT STREET at Hillside Avenue • 385-6737 • dlr. lic. 00740A

the Bay

Goin' back

And it's time to set up your room to study with sale-priced accessories

4-Drawer Legal File Cabinet on Sale!
Just what you need to get you organized! Handsome tan colour fits easily into any room decor. 24" depth. Reg. $110.
Sale, 89.99

Excellent Quality Commodore Desk — Save!
Sturdy steel construction, double pedestal design on 24"x54" desk that is going to suit you for home work and working at home. Reg. $160.
Sale, 139.99

Save on Comfortable Steno Typing Chair
Get the correct support with this chair that has adjustable fabric-covered seat, vinyl black back. Reg. 64.95.
Sale, 54.99

SCM Coronomatic 2200 Electric Typewriter
Fully automatic typewriter features easy to use cartridge type ribbon, copy set dial, page gauge, automatic return, 5 year warranty on parts, 90 days on labour.
Sale, 239.99

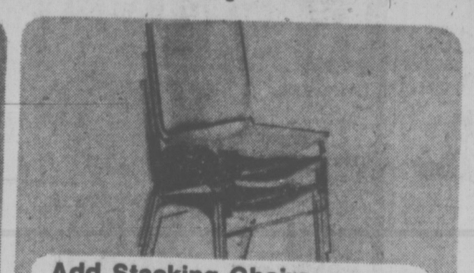

Add Stacking Chairs for extra Seating
Ideal for use in student's room or den or office. Well constructed with arms, vinyl back and seat. Reg. 28.95. Stock not in as yet. Will take orders.
Sale, each 24.99

Brother Charger II Manual Typewriter
Has 10-inch carriage, 88 characters. 10 year warranty on parts, 90 days on labour. Clip-on case. Reg. 99.95
Sale, 79.99

Looseleaf Refills Pack Savings. 200-sheets, narrow, wide ruling or plain. Sale, 97¢
500-sheets, narrow or wide ruled. Sale, 2.37

Solid Colour Vinyl Binders in 2 sizes. 1" size with no booster. Sale, 99¢
1½" size with 2 boosters, Sale, 1.39

Take a memo with Steno Note Book. Also good for making grocery lists and jotting down history notes. Sale, 2 for 89¢

Baycrest Envelopes in 2 handy sizes. All-purpose and confidential cheque size. 50 in pack. Sale, 3 for 1.89
Home/Office Envelopes, No. 10 size. 20 to pack. Sale, 2 for 89¢

Care for a Bic at savings? Bic Clic Package. With 2 pens, 1 refill or Bic Stick/Marker Package with 5 medium point pens, 1 banana marker. Sale, package 79¢

Duo Tang Covers in 5 Assorted Colours. You know you'll need them throughout the year, so you might as well get these handy covers at savings. Pack of 5 assorted colours. Sale, 79¢

No Mess, no fuss with Platignum Spot-stick Glue. Liquid glue for school, home, art projects. Sale, 59¢

Stationery, (Main Floor)

The Bay is as near as your phone. Use Telebuy 385-1311

Hudson's Bay Company

One for the Book—Before and After

All was orderly and quiet as final preparations were made for semi-annual book sale at Goodwill Enterprises, 220 Bay, on Saturday (top photo). But the calm was quickly shattered as hundreds of buyers packed the premises looking for bargains (bottom photo). They bought nearly everything in sight, snapping up almost all of the 3,000 books on sale and paying a record $2,500. The money will be used for employment and rehabilitation programs for the handicapped. The books, all donated, were collected over a six-month period. Next sale is scheduled for February. (John McKay photos)

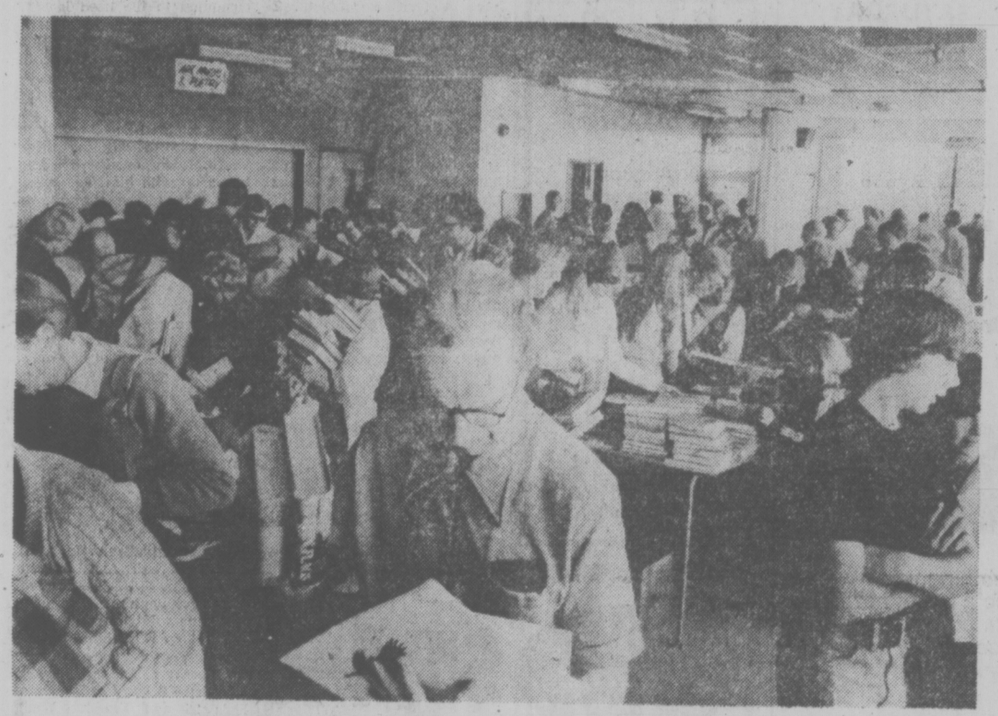

Ban On Cable FM?

American FM stations, already knocked off lower mainland cable television outlets, could face the same fate here by the end of October.

Victoria Cablevision general manager Len Charlish said today the local company has not yet received word from Ottawa, but he suspects he will be ordered to remove U.S. FM stations before the expiry of Cable 10's licence Oct. 31.

The Canadian Radio Television and Telecommunications Commission (CRTC) recently ordered many of the country's cablevision companies to remove U.S. FM radio from the cable, mainly in an effort to protect Canadian FM broadcasters.

But Charlish doesn't think the move is going to work.

He suggested anyone who had spent up to $10,000 on stereo equipment to hear good music would not balk at spending a few more dollars on an antenna to receive U.S. FM radio.

Charlish said Cable 10 Victoria receives its U.S. FM broadcasts by an antenna before transmitting them over the cable, so there is no reason why individuals will not do the same.

So far Cable 10 has not received an order from CRTC to suspend U.S. FM radio, but Charlish suspects it will happen.

He suggested Ottawa was trying to set up an electronic curtain — and using cablevision companies to accomplish it.

He also said there is a possibility Victoria area residents will lose more than just U.S. stations. In the complex regulations, Charlish said, there is mention that an area should receive only one category of FM broadcasting.

So if a Canadian station duplicates the services of a local FM station, the other Canadian station could also be banned, Charlish said.

Charlish said a lot of Cable 10 subscribers were going to be unhappy. Some who don't have television sets, have cablevision for the FM alone.

City-Seattle Commuter Flights Set

Airwest Airlines Ltd. hopes to have a seaplane commuter service between Victoria's Inner Harbor and Lake Union in Seattle in operation by January or February.

President Norman Gold said in Vancouver today the main hurdles have been passed. About two weeks ago the United Staaes' Civil Aeronautics Board approved the run. Canadian approval was received about seven months ago.

"We still have some things to iron out," Gold said. "There's the question of immigration, customs and location of our terminal in Seattle. Hopefully, all these will be ironed out before January."

Gold said his airline will be using De Havilland Twin Otter aircraft, capable of carrying 18 passengers.

There will be three round trips a day.

The company first began trying for approval to operate the Victoria-Seattle run two years ago.

He said the tourist potential and the time it takes to go from Victoria to Seattle by other means of transport convinced him the service will be economically viable.

Gold said it will take passengers only 3½ minutes to go from the Lake Union terminal to downtown Seattle.

"Even if the hydrofoil service eventually is in operation (B.C. Ferries has been making a study on this feasibility for some time), it will still take at least an hour," Gold said. "We can do it in 30 minutes."

Gold said the fare will be approximately the same as it costs to fly from downtown Victoria to downtown Vancouver, $25.

Save-Crystal Lottery Plan Resurfaces

A two-year-old proposal by former city alderman Sam Bawlf, for a city-run lottery to finance the restoration of the old Crystal Garden building, has been resuscitated by Ald. John Hayes.

In a weekend interview Hayes said he intends to ask the provincial government for permission to operate the lottery.

He will also suggest to the Hallmark Society, which is dedicated to the preservation of heritage buildings, that it establish a Save the Crystal Committee to enlist full public support for the venture.

Hayes said overtures for financial support had already been made to three federal agencies — Heritage Canada, the National Historic Sites and Monuments Board and the National Museums Corporation.

He is taking the initiative in such ways, he said, because no one else on city council seems prepared to do it.

Hayes said he can't understand why there should be this apparent lack of interest in saving the landmark Crystal Garden, when council has passed a bylaw forcing private citizens to preserve other heritage buildings.

"It's schizophrenic," he said.

Hunting Rules Alarm

The owners of two private islands off Sidney which have always been closed to rifle hunters expressed alarm today that the recently published B.C. hunting regulations could mislead hunters into thinking they can shoot there.

Sidney Island sheep farmer Jack Todd and Grant McPherson, manager of the Canadian Industries Ltd. explosives plant on James Island, both said the wording in the regulations published by the fish and wildlife branch is ambiguous and can be construed as an open invitation to hunters.

Todd complained that the resulting confusion could compound his already serious problems from trespassing and sheep rustling.

But McPherson is worried about the risks to life if hunters start roaming across James Island in search of fallow deer.

"This is a totally private island with an operating explosives plant and hunting very definitely isn't open here," he said.

The regulations say the use of rifles for hunting is prohibited in management unit 1-1 (the Greater Victoria area, Saanich Peninsula and Gulf Islands) "except on Sidney Island, James Island and Valdes Island."

Another section listing the open seasons on Vancouver Island contains a special section on fallow deer — including the information that the season for bucks starts this Saturday.

But Todd pointed out that Sidney Island and James Island are the only areas in the whole of the province where fallow deer are found.

He said when the hunting regulations were published in their new format last year they contained a total prohibition on rifle hunting in the whole of the southern Vancouver Island region.

He contacted the branch to ask how this affected the special exemption which had always been granted to crop over-large populations of deer on Sidney Island and James Island. Subsequently that exemption was clarified in a special order-in-council.

But now, said Todd, the granting of special hunting rights to the island owners exclusively seems to have become mixed up with the general regulations for all hunters.

Don't Blame It on That Yellow Streak

By AB KENT
Times Staff

How often have you almost come a cropper while overtaking on the highway and blamed it on those dashed yellow lines?

There are many like you, suffering centre line syndrome, because lane dividers are the scapegoat of the turnpike.

Senior highways maintenance engineer Pat MacCarthy says road line markers are developed to a fairly high level of sophistication, but they still can't do the driving.

People do tend to put too much trust in the centre line, he thinks, then blame the line when things go wrong.

Drivers are so used to having a yellow centre line — whether it be single-solid, double-solid, broken or barrier — that they expect it to be there under all conditions.

"It's amazing how much complaint there is from the interior when there are no lines in the spring," MacCarthy said.

After months of snow, ice and sand application, the pounding of heavy traffic and many studded or chained tires, the lines take a scrubbing. Many disappear entirely between fall and spring.

"But we get letters from people wondering why the lines are not repainted the first day of spring."

And every motorist knows at least one of his kind who is over-eager or uses poor judgment when passing.

Eric Eastick, centre line supervisor for the highways department, said:

"A lot of people come out — they've been cranking along on a double-solid — finally hitting a broken line and they say, 'oh, boy, I'm going to pass . . .' without really checking the traffic.

"We're telling them (with the broken line) they have the sight distance, but not that it's safe to pass," Eastick said.

In recent years there have been North American standards applicable to the installation and color of traffic lane markers, making them uniform throughout Canada and the U.S.

The Canadian Good Roads Association specifies that at 60-miles-an-hour a car needs 1,000 clear feet of highway to overtake another vehicle. At 50 m.p.h. it needs 800 feet.

Since speed limits were dropped drivers have a better chance of passing safely because the 1,000-foot minimum length broken line remains in effect on existing highways.

When it comes to marking off the distance, the six full-time highway line-painting crews in B.C. use a simple, effective method.

Two pickup trucks are joined by a 1,000 foot rope. One man on each hangs low over the tailgate so he can see all of the other truck as they drive off straight and level. They are in radio contact with each other.

The trucks go along the highway with the rope stretched between them and the moment either of the two men begins to lose sight of any part of the other truck — at a curve, on a hill or behind an obstruction — a marker is dropped on the highway by each man, cued by radio.

Eastick said the system of determining the 1,000-foot minimum clear visibility line is hard to beat, even with radar or laser beam techniques used elsewhere.

Each six-man crew operates from a base in Cloverdale, one of the few highways department field operations that is centralized, ensuring maximum uniformity of road marks all over the province.

Between them they apply 115,000 gallons of yellow and 30,000 gallons of white paint, mixed with 420 tons of reflective glass beads each March-October season.

Last year they painted 5,673 miles of centre line (yellow) and 2,400 miles of edge and lane line (white).

MacCarthy and Eastick say the rubber-base paint now applied by crews using an $80,000 paint truck is the best thing yet developed for line-marking.

Of course, there are disadvantages such as the need to repaint at least annually, the lines don't show through snow, ice and mud, and they lose much of their reflective quality in the rain.

Water film over the glass beads diffuses headlight beams instead of reflecting light back to the driver.

But a proposed new thermoplastic line can be installed with a slight crown to shed rain water, so that a minimum of film remains to break up light beams falling on the embedded beads.

MacCarthy said research is being done to develop a mobile applicator that will bond thermoplastic to the pavement in a strip that will last three or four years.

In the meantime the department is expanding its program of installing cat's eyes on major Vancouver Island and Lower Mainland highways. These lane dividers cost $7 each and are almost indestructible, made of cast iron in a double wedge shape to deflect tire wear and snowplow blades. Even so, they do get broken.

Within the next few years all trunk roads on the Island and the coastal mainland will be equipped with cat's eye or the similar amber reflector which is set in a plastic mounting.

The aid to night driving — even in heavy rain — is worth the risk of 20 per cent annual loss of these raised reflectors due to breakage, MacCarthy said.

HOTEL CASE ADJOURNED AGAIN

A county court case involving the Regency Shield Hotel, 724 Yates, set to be heard today, has been adjourned until Sept. 21.

The hotel is appealing an order of provincial fire marshal Henry Jenns which included a number of improvements to the building including installation of additional fire detection equipment.

An earlier adjournment was granted, until today, at the request of Rodney Taylor, counsel for MEPC Canadian Properties Ltd., the hotel's owner, because time was needed to prepare a submission on why it is "unreasonable" to comply with the order.

Taylor said then the hotel has spent $40,000 on renovations and is being asked to spend another $70,000.

The hotel, built in 1908, is home for 80 people.

Ask The Times

Q. I have been told that spreading chestnuts about on the floor and in corners of a room will keep spiders away. Can you find out if there is any truth to this?—W.K.

A. An entomologist regarded as expert on spiders said he had never heard of such a thing and doubted the value of such a practice, unless there is some property of chestnuts unknown to him and repellant to spiders. It seemed to him the chestnuts would gather dust, which in turn would attract spiders. And it seemed to us that whether it worked or not you'd be creating a squirrel problem.

Q. Please tell me when the British Open golf tournament was started. K.K.

A. In 1860 at Prestwick, Ayrshire, Scotland.

BLOOD CLINICS JUST MEDIOCRE

Blood clinics held daily last week by the Red Cross in Greater Victoria generally matched the weather, with mediocre results except in Sidney on Thursday.

Red Cross spokesman Gerry Savage said that the clinic at Sanscha Hall, sponsored by the Sidney Rotary Club, produced 236 donors, an outstanding turnout which helped pull the week's total within 200 of its objective.

A clinic Friday at Eaton's home furnishings building drew about 135 donors to end the week-long campaign for August on a strong note.

A clinic Monday at Red Cross House produced 139 donors but Tuesday there were only 92 at the Esquimalt Recreation Centre and Wednesday's clinic at the Victoria Press building drew only 91.

Savage described the week's objective of 880 as "pretty modest." The five clinics attracted a total of 693 donors.

Ship Movements

MINISTRY OF TRANSPORT

Ready and Racer in Sand Heads patrol area, Rider in Tofino patrol area, Quadra in port, Douglas off west coast of Vancouver Island, Vancouver on Station Papa, Camsell in refit, J. E. Bernier in Queen Maud Gulf.

MARINE SCIENCES

Parizeau west of Triange Island, Richardson in port; Vector en route to Quatsino Sound, Pandora II in Strait of Georgia.

arthur mayse

For the Sea's Garden, a Herring Rake

ONE MORNING WE looked up from breakfast to see a young fisherman practising an old art. He stood in the bows of a slow-moving small boat, peering intently overside. In his hands was a long, limber wooden slat. At intervals he dipped the slat in a forward-reaching stroke and drew it edge-on through the water. Several times it cleared the surface behind him with live silver twinkling near its end.

The fisherman was scouting for herring minnows, natural bait that will often tempt moody, finicky salmon when other enticements fail. The 16-foot slat was a herring rake, armed along the lower yard or so of one edge with sharp wire teeth.

Not so many years ago on this coast, a herring rake in use or projecting from the nose of a rowboat was part of a familiar scene. Like spoon-blade spruce oars and a wooden Nottingham reel packed with Japanese gut line, it was part of many a man's salmon fishing gear.

If he happened to be a commercial rowboat troller, his rake was as much a fixture as his sapling-framed landing net. He might troll a brass or nickel-plated wobbler for spring salmon on a deep-running cotton line hitched below his knee, but when the coho arrived on his fishing grounds, he counted on cane pole and live-bait to fatten his slender stake.

You couldn't buy a herring rake in a store. The fisherman made his own, oftener than not from a beachcombed length of lumber with a jackknife and a pair of pliers as his tools.

And not any old chunk would make a proper rake. The wood must be light, straight-grained and reasonably strong. Also, the shaping was important.

A good rake, one that could be stroked easily and smoothly through a school of herring minnows or needlefish winnowing a few feet below the surface, was designed like an aircraft wing. Its business end tapered in cross-section from thick to thinner.

The teeth that armed it were set about three-eighths of an inch apart in the thicker edge. That too was a fussy and time-taking operation.

Earlier rowboat fishermen snipped their rake-teeth from the same piano wire they bought by the coil for leader material. Then some enterprising supplier eased the process by putting up sturdy brass pins in packages. They didn't rust — a point that commended them for salt-water service where perishable metal speedily deteriorates.

A friend who had been a rowboat commercial wasn't content with supervising the construction of the rake that sometimes goes fishing with me. He spent time and patience trying to teach me the companion art of rigging a minnow on a Pacific salmon hook with the hump-and-twist that exerts maximum come-hither.

I learned after a fashion, but the more complex refinements that helped him put fish in a boat escaped me. I never had any luck with a water-breaker, the little perforated disc of inner-tube rubber he sometimes mounted ahead of his hook, and refused even to try my hand at the confection he called a "Comox cluster."

The handliners are gone now, and so are the smooth-sided, double-ended rowboats they favored for a trade that kept them at the oars from summer dawn to dusk. But the herring rake survives, as we were reminded the other morning by the sight of that sport fisherman hunting bait.

It shocks me to reveal the fact, but on our last trip to town, I even saw herring rakes offered for sale in a store.

They were objects of beauty, finely crafted and functional, and I itched to get my paws on one of them. But pay dollars for a tool that jack-knife artists with salt in their whiskers whittled for themselves?

Oldtime rowboat fishermen who raked their bait off Grey Rocks or Hornby Island or Cape Mudge would be scandalized at the notion!

How to Avoid That Painting Job

hand around the house

By A. J. HAND
(c) 1976, Popular Science

Sometimes, when your house needs painting, the best thing you can do is not paint it at all. Because if the siding is in bad shape — rotting, cracking, shrinking or sarping — you'll be better off residing your home.

One of today's modern siding materials will make the home look like new. Depending on the siding your choose you won't have to repaint for 30 years or more. And the money you save on painting over that period of time will probably pay for the siding job two times over. Economics like that may even convince you to reside, even if your present siding is still in good shape — if you plan to stay in your present home for many years to come.

Not all siding is the same. That's why it pays to shop carefully when you decide to reside. The chart below compares the costs and advantages and disadvantages of the major types of low-maintenance siding.

What the chart doesn't show is the wide variations in quality within a single type of siding. For example, aluminum siding from one of the major makers may be of a heavier gauge and may have a much more durable finish than the aluminum siding from a cheapie fabricator. Ordinarily, the thickness of the siding is stamped on the back. Siding measuring 025 inches thick is tougher than stuff that only measures .020.

Evaluating the durability of a finish is a matter of studying the guarantee. The longer the better, of course, but be sure to evaluate the language of the guarantee. What types of failure are covered? What types are not? Usually the guarantees won't cover damage caused by physical scraping or impact (from trees or baseballs, for example). And usually the guarantee is prorated; replacement isn't free, and it costs more the longer the siding has been on your home.

Choosing an installer is at least as important as choosing the siding itself. Your best bet is to stay away from the big-bargain outfits that try to pressure you into a fast sale. An established local contractor who works with brand-name products is most likely to do a good job. Find him in the Yellow Pages under "Siding." Often his listing will indicate the brands he installs.

Among the good brands to look for are Alcan, Revere for aluminum; U.S. Steel is big in galvanized steel; Johns' Manville is the leading producer of asbestos siding.

(Many brands are not carried in inventory of the Victoria building supply firms, but are available through the supply firms from Vancouver.)

Most installers are glad to give you free estimates. Get estimates from three or four contractors, being sure to specify exactly what work you want done so that each contractor gives you your costs for the same amount of work, done with the same or equivalent materials.

Once you get your estimates, it pays to check out the contractor who gives you the best price. You can ask him for references. Check with the Better Business Bureau. Make sure he has liability insurance. You might drive by and take a look at his business; a well-established office is a good sign, a box number is not. Examine the work he has done for others in your area. If you're satisfied, sign a contract. If not, check out your next lowest bid.

LOW-MAINTENANCE SIDING: QUICK COMPARISON CHART

SIDING MATERIAL	APPROXIMATE COST PER 100 SQ. FEET	FINISHES AND COLORS	CARE AND MAINTENANCE	DISADVANTAGES
Vinyl	$125	Usually pastel house colors	Virtually none. Hose down occasionally	Melts near fire. Brittle in cold weather
Aluminum	$110 to $140 depending on gauge and finish	Full range of house colors baked enamel	Virtually none. Hose down occasionally. Repair scratches and chips	Dents easily. May be noisy without insulation backup
Steel	$130 plus or minus depending on finish	Full range of house colors baked enamel	Hose down occasionally. Repair scratches immediately, before rusting begins	Rugged, but may rust if scratched, showing rust stains
Hardboard	$100	Colors on some textures; prime coat or colors on smooth	About the same as for wood. Replacement rarely necessary	Must be repainted about as frequently as wood
Asbestos board	$45 up depending on actual material and fabrication	Full range of house colors, factory applied	No maintenance on unfinished; long life on prefinishes	Brittle. May shatter under sharp impact

Copyright © 1976 POPULAR SCIENCE

Additives in Bread

In Canada, measured amounts of three B vitamins are added to white flour during the milling process. They are mixed with a small amount of flour and dispersed by feeding this mixture into the mill stream. The resultant enriched flour is then used, along with skim milk solids, to make enriched bread dough. In most other countries, the enrichment nutrients are added to bread in the form of a wafer which is dissolved and added to the first mix of the bread dough.

fine furniture · paintings · prints
THE ISLAND GALLERY
2188 Oak Bay Avenue Tues - Sat.

GOLD'S FABRICS
Fashion Fabrics and Draperies!

SALE ENDS SATURDAY AUG. 28

Our 29th Birthday Celebration Continues . . .

GOLDS' RUSH DAYS

The Season's Greatest
Fabric Sale

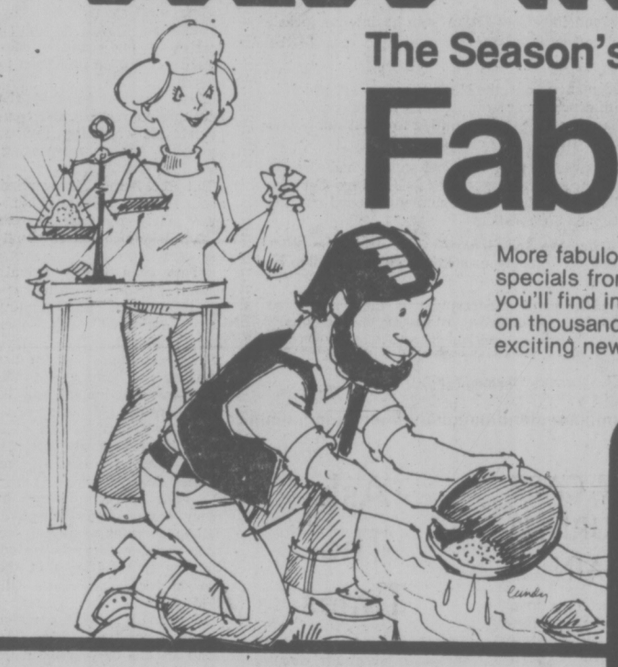

More fabulous fabric specials from Gold's . . . you'll find incredible values on thousands of yards of exciting new fabrics for fall.

We've got everything you need to sew up a bright new season for your entire family . . . at sale prices that won't break your budget!

Woolens & Blends Suitings, Coatings and Novelties
100% unknown fibres
Come see the incredible values in our huge selection of manufacturer's sample pieces!
Designer Sample Fabrics
Values to 10.00
2.66 Yard

Poly-Viscose
GABARDINE
Values to 5.00
2.44 Yard
We special purchased this favorite back-to-school fashion fabric especially for our celebration! Machine washable, full bolt, 60" wide.

Fall Colours
Plush Velour
Values to 8.00
5.88 Yard
You'll love the touchable texture on this easy-care cotton for fall fashions that make it happen! Full bolt, 60" wide.

Sweatshirt
Acrylic
Values to 5.00
2.88 Yard
The cozy choice for "warm-ups" and all your comfortable sportive wear needs. Easy-care, too! Full bolt, 56-60" wide.

Wool and Nylon Blends
Values to 8.00
4.44 Yard
Wonderful wool . . . the fashionable classic to take you everywhere in style this fall. Solids and fancies in full bolt, 54-60" widths.

Pinwale Corduroy
Values to 4.00
1.97 Yard
Terrific colour selection in this easy-care cotton and poly/cotton blend. Great for back-to-school wardrobing! Full bolt, 45" wide.

Back-to-School
NOTIONS
- Fiberglass Tape Measure
- Bead Headpins
- Hand Sewing Needles
- Wristband Pincushion
- Sewing Gauge

GET ALL 5 FOR 1.97
Values to 2.50

CUTTING BOARD
Values to 5.99
3.66 Each
This handy table-top protector opens to 40"x72" and is lined for easy pattern layout. Folds to 12"x40".

Brushed Cotton Denim
Value to 4.00
1.97 Yard
Brushed denim is dynamite on the back-to-school scene! Soft, easy-care and comfor table, too! Full bolt, 45" wide.

Man-Made Fun Furs
Values to 12.00
7.88 Yard
Fakery is fun and fashionable, too! Come see our terrific selection in this acrylic/poly blend! Full bolt, 60" wide.

Contemporary Dress Prints
Values to 3.00
1.78 Yard
This season, appear in print! Exciting cotton and blend prints to co-ordinate with solids for a total fashion look. Full bolt, 45" wide.

LOADS OF FREE PARKING
CHARGEX
8-22

VANCOUVER
• 2690 Granville & 11th Ave.
• 11th & Arbutus
• 341 Lonsdale, North Vancouver (at 3rd St.)
Mon-Wed, Sat 9:30-6; Thurs, Fri 9:30-9
• 435 North Rd. (Cariboo Centre)
Mon, Tues, Sat 9:30-6; Wed, Fri 9:30-9

SURREY
• 10653 King George Hwy.
VICTORIA
• 1585 Hillside Ave.
Mon-Fri 9:30-9; Sat 9:30-6
PRINCE GEORGE
• Pine Centre Shopping Mall

GOLD'S FABRICS
Fashion Fabrics and Draperies!

dear abby

A Hard Adjustment

DEAR ABBY: I am 14 and have a terrible problem. I nagged my mother to get me contact lenses (I wore glasses), and three months ago she finally got me some.

Now I can't wear the contacts because they are just too hard to get used to. They irritate my eyes and I can't keep them in. (They are the hard kind, not soft. It is just terrible, Abby. Kids shouldn't be allowed to get hard contacts because they hurt too much).

I don't know how to tell my mother. She will get mad at me because she spent a lot of money on them and she didn't want to get them in the first place, but I begged so hard she gave in.

Please help me, but don't write back because my mother might get the mail first. Thank you. — RED EYES.

DEAR RED EYES: Tell your mother. She'll take you back to the place you bought your contacts for a consultation. Others have become accustomed to the hard lenses, and you probably can, too, if you follow instructions. But first see your eye doctor to find out whether your problem is with your eyes or the contact lenses.

DEAR ABBY: I've been going with a guy for three years off and on. I've tried to break up with him, but every time I make the attempt, he cries, begs and carries on. He's even threatened to commit suicide, so I get soft-hearted and change my mind. If he were to kill himself because of me, I'd never be able to forgive myself.

I have begged him to go out with other girls, but he won't. I've even gone out with other guys, hoping he'd date other girls just to get even, but it hasn't worked. He says if he can't have me, he doesn't want anyone.

Now he's pressuring me to marry him. I don't really want to, but I feel so sorry for him, I'm tempted to say yes. He's not a bad guy. In many ways he's really nice, and I'm sure some girl would feel lucky to have him.

I have told him that I am not in love with him. But he says he doesn't care because he loves me, and after we're married I'll learn to love him. He's 26 and I'm 22. What now? — TRAPPED.

DEAR TRAPPED: Do yourself (and him) a favor and tell him it's not fair to either of you to continue the relationship. Then break it off, once and for all. If you allow him to play on your sympathy, he may eventually wear you down to the point of marriage. Then YOU will be the one who will need the sympathy.

DEAR ABBY: Ever since my mother died 10 years ago I have been wearing her wedding band on my key chain. It will fit my little finger, but I am wondering if it would be proper for me to wear it.

I'm afraid it might provoke a lot of questions. Then what would I say? I don't want to appear a sentimental fool. — MAMMA'S BOY.

DEAR BOY: Go ahead and wear it. And what's wrong with being sentimental? If anyone inquires, tell them the truth. I think it's a beautiful idea.

Lady Bird Coiffures
INTRODUCING
BRENT SHADFORTH
Brent is from Coventry, England and has recently joined our staff. He looks forward to assisting Victoria women with their hair care needs:
Hair Styling
Coloring
Perming
General Hair Care
Visit Brent Soon
1912 RICHMOND AVE.
595-3434
8-23

Purdy's $1.49 DAY
TUESDAY, AUG. 24TH
CHOCOLATE BARS
Your choice
Reg. 30¢ each
6/1.49

MAYFAIR SHOPPING CENTRE
8-22

Saba's
1130 Douglas
384-0561

½ PRICE
Sportswear
Dresses
Pant Suits

Available in our Dress Department
Visit Saba's today!
Use your Saba Charge Card, Chargex or MasterCharge.
8-22

elizabeth forbes

Song of Asia Gives An Alternative View

Famines, suffering are not the only things in Asia, as Sureshchandra and Leena show as they spread their gospel

—Irving Strickland photo

There are many people in Victoria and vicinity who believe their lives have been changed through Moral Re-Armament, yet days, weeks and months go by and you hear or read little or nothing about the movement.

Then, all of a sudden, something happens and you are reminded that MRA reaches out around the world in many different ways.

Last week, for instance, we had a visit from some 40 young men and women, in their 20s and early 30s, all of whom believe in Moral Re-Armament and are working for it every day of the year.

This unique and captivating group travels under the name of Song of Asia and it represents 12 countries of that continent.

The young people have been in Canada for over three months, at the invitation of the Indian Chiefs of Treaty 7, Alberta (Sarcis, Bloods, Peigans, Stoneys and Blackfoot) and in co-operation with MRA in Canada.

In that time Calgary has been their home base and from there they have travelled east as far as Ottawa (and west to Victoria) with a presentation of songs, music, dances and scenes, typical of their various countries.

Today they expected to return to Calgary for a short time before going on the Australia, New Zealand and Fiji, where they have been invited to visit and to appear in centres out there.

Last week I talked to the director of the group, Sureshchandra Khatri (a Fijian) and his attractive wife Leena from India. And I learned how the group was formed, why it was formed and what it hopes to accomplish.

Back in 1973, when Khatri was in charge of an Asian MRA Centre based in India, a conference was held there, with people attending from all over Asia and from Japan, Rhodesia and New Guinea.

It was during that conference the idea for Song of Asia was born.

"It seemed to us that Asia was known for nothing but wars, famines and suffering," Leena Khatri told me.

"We wanted to present it to the world, not as a place of bombs and hunger but rather as a place where the still small voice speaks in the hearts of everyone."

In other words, out of the struggles, the hopes and the heritage of a continent — they wanted to present a new voice urging the futility of war and the hopes of peace.

The idea grew and after the conference many stayed on to work out details and to join the proposed group.

Others went home, arranged to leave their various families and places of work, and returned to India to take part in this imaginative project.

Khatri, who had been saving for over seven years for a visit back to his native Fiji, gave that money instead to help with initial expenses. Others donated money, too.

A committee was formed to decide on a repertoire of songs, music and scenes, typical of each of the countries involved.

Khatri was named stage director. Rehearsals started. Invitations came in from close to home and then from farther and farther away.

Within months the group left India on its first long tour — and it has not been back since.

"You understand, of course, that it is more than just a show," the Kahtris said.

"We are a group of people with the strong belief that in the way we act, the things we do and say, we have the power to influence those we meet and to guide their thinking toward a better way of life."

To do this, every one in the group knew that first they must change some of their own ways of thought and living — as individuals and as families.

And they did just that!

Song of Asia first appeared in Canada on an invitation to attend MRA national conference in Calgary and it was there that some of the Alberta Indian Chiefs met them and suggested they stay in Canada for a time as their guests.

Not one of the group receives a salary.

Travel and incidental expenses are the responsibility of those who invite them to their cities or countries, augmented by money from an entrance fee for the showings and from donations.

Usually members are billeted in homes of MRAs and friends, wherever they visit.

Personnel of the group does change from time to time. Some leave, others join.

Travelling with them at present are five young Indian men and women from the Alberta host tribes.

"We hope several of them will continue with us when we leave Canada," the Khatris said.

How has the group been received in the various places it has visited since it left India?

"Everyone who sees our show, or who talks to us after it is over, is affected one way or another," Leena Khatri said.

Her husband agreed and added that some accept the challenge immediately; others are made uncomfortable and they start to think. And when they start to think, change could well come in the future.

Idealistic, you say? Perhaps so!

But in this day when groups of young men and women in every part of the world are murdering, stealing, maiming and doing everything else beyond the law — surely Song of Asia stands out as something to cheer about and to wish every success!

Montague BRIDGMAN Ltd.
China Crystal Gifts
811 Government St. 383-0821

As a Change from Bread, Try Scones

By HILDA BEASTALL

hilda beastall

Scones when made at home are an interesting and inexpensive alternative for bread, since they may be filled with various mixtures when serving, or may even have flavorful herbs added to the dough mixture before cooking. Purists may argue that such concoctions will no longer classify as scones.

Originally the name is believed to have been schoonbrot, either Dutch or German, and meaning literally "fine" or "beautiful" bread. This description fits very well in my opinion.

These recipes for scones are adaptable for either baking in the oven, cooking on an iron griddle (or girdle as some countries know the word) or in an electric frypan or skillet.

The quantities make either 16 thinnish triangle scones, or eight really plump ones. Or two-inch circles can be cut out with a cookie cutter, making about twenty.

First the Plain Scones, with their nutrition boosted by soy flour, wholewheat flour and wheat germ. Notice there is no sugar included.

PLAIN SCONES

- 1 cup unbleached flour including 1 Tbsp. wheat germ
- ¾ cup wholewheat flour
- ¼ cup soy flour
- 1½ tsp. baking powder
- 1 tsp. salt
- ¼ tsp. baking soda
- ¼ cup soft margarine
- ¾ cup buttermilk from powder if more convenient

Measure dry ingredients into mixing bowl. Stir well.

Cut in margarine with two knives, or use a large fork.

Add buttermilk all at once. Mix lightly with fork until blended and formed into a ball of dough. Turn out on lightly floured board (a round breadboard is good for shaping the dough). Divide in two equal portions.

Pat one half into a smooth circle 6 inches across. It will be about ½-inch thick. Cut into 4 triangles.

Lift with broad knife and place on ungreased cookie sheet.

Repeat with second half of dough. There will be 8 triangles.

Bake in moderate oven 177 deg. C. until browned, about 20 minutes.

When using a griddle or electric pan, use the same method.

No greasing of the pan; thermostat of electric pan set at 325 deg. F. (163 deg.C.). Cover with lid; cook 10 minutes each side, turning after 10 minutes with broad knife. There will be 8 large scones.

These are delicious warm. The remainder can be frozen when cooled; take out a few at a time when needed. Just warm through and serve, split, with margarine or cheese, or your choice.

To change this recipe for Herbed Scones to use on salad plates, add about ¼ teaspoon chopped fresh green chives and the same of parsley. Dried herbs, use half the quantity of each. Mix in with the dry ingredients.

Now for a different flavor and texture, and a meal in a scone, make Rye Scones for packed lunches in place of bought bread. You will need less because they are filling, and less expensive than bought bread, when you remember to make the scones when using the oven heat for other baking.

RYE SCONES

- 1 cup dark rye flour
- 1 cup wholewheat flour
- 1½ tsp. baking powder
- ½ tsp. baking soda
- 2 Tbsp. skim milk powder
- ¼ tsp. salt
- 1 Tbsp. sugar
- ¼ cup currants, or raisins
- ⅓ cup soft margarine
- 1 small egg, beaten
- ⅔ cup buttermilk from powder if convenient.

Measure dry ingredients into mixing bowl. Cut in the margarine with two knives.

Add lightly beaten egg, and the buttermilk all at once mixing with fork to make a round ball of dough.

Place dough on lightly floured board and divide into two halves. Pat and roll one half into a six-inch circle, about ½-inch thick. Cut into four wedges or triangles. Lift onto a cookie sheet (ungreased).

Repeat with second half of dough. There will be 8 scones.

Bake in moderate oven at 177 deg. C. for about 30 minutes.

Or these may also be cooked in electric frypan or skillet at 325 deg. F. on the thermostat setting (163 deg. C.), turning after 10 or 12 minutes to brown the second side.

If round scones are wanted for any reason such as ease of filling and packing for lunches, pat dough out on lightly floured board and cut out 3-inch circles with a cup or a cookie cutter.

Fillings for Rye Scones will be of the savory kind — cheese, hard-boiled egg with chives, grated onion with thin meat slices, or mashed sardines with chives.

Try baking a touch of grated onion into the dough mixture of the Rye Scones; or a pinch of one or two dry herbs which especially appeal to the taste of those you are making the lunch for.

Scones such as these are not a luxury when made at home; they are just plain good food with a special goodness which you put into the product because you are catering to those who depend on you for preparation of daily enjoyment of meals.

indoor gardens

By LYNN and JOEL RAPP

We're sure you all know that children love plants. Even more than adults, we think. Children are born with a willingness — a desire, even, to love anyting that's alive. We have a nephew named Clayton who was making cuttings and potting them up before he was potting up what he really should have been. And this past Hallowe'en, we really saw how much kids love plants. We decided that rather than pass out the usual tooth-rotting candy and sweets, we'd give seed packets to all the little trick-and-treaters. At first, we were afraid they might not be too thrilled, but by the time we saw the same kids coming back two and three times — sometimes with a new mask so we wouldn't catch on — we know the great seed give-away had been an enormous success. Try giving little plants or cuttings as favors at your child's next birthday party. We can see it now — a giant greenhouse someplace, bustling with activity inside, and outside, and equally giant sign: "Children at play."

In Our 72nd Year
Saba's
1130 Douglas
Phone 384-0561
Fall
Fabricanza
Starts Thursday August 26th
Pre-selling Tuesday and Wednesday on most items.
Charge It! New Accounts Opened in Minutes
8-25

LADIES' OR MEN'S PLAIN TWO-PIECE
SUITS
MIX OR MATCH
SUITS
Beautifully Sanitone Dry Cleaned and Pressed
$2.96 each
SAVE 99¢
LIMITED TIME OFFER
BLANKETS $1.49
CLEANED AND STERILIZED
SAVE $1.00
NEW SERVICES TO VICTORIA
OZONE ODOR ELIMINATION AND FLAME PROOFING
FROM
individual drycleaners
Home Pick-up & Delivery 595-4141
Minimum of $3.00 on all Home Pickup and Delivery

CLEARANCE
Continues
Thousands of Shoes
Men's Black Oxford
with triple leather sole, goodyear welt, sizes 6-12 widths D-E-EEE, Regular $45. NOW $28
Kaufman Work and Hiking Boot
8" waterproof — Sylflex, 260-0550 Tan insulated K-Kleat sole, guaranteed waterproof, size 6 to 13 full and half, no size 12½, regular value to $40, sizes 5-13 NOW $32
BALLY
Martinelli
Men's Loafer
with crepe soles, and leather uppers, in blue and tan, sizes 7½-11½, were $35. NOW $24.95
VILLAGE SHOES
2238 OAK BAY AVENUE
"in The Village"
8-20

Western FOOD
772 Goldstream Ave., Langford
AT WESTBROOK SHOPPING CENTRE
Prices Effective August 22, 23, 24
Open Weekdays 9 to 9, Sat. and Sun. 9-6
We Reserve the Right to Limit Quantities
ROUND STEAK GRADE A lb. 1.49
RUMP OR SHELLBONE ROAST GRADE A lb. 1.59
Pork Chops Gov't. Inspected lb. 1.39
Frying Chicken Fresh, Cut Up or Whole lb. 79¢
BACON FLETCHER SLICED 5-lb. Box lb. 89¢
CLARK'S PEAS 14-oz. Tins 3 FOR 89¢
NALLEY'S POTATO SALAD or BEAN SALAD 15-oz. Tin 59¢
NESTLE MINI PUDDING Assorted Flavors 5-oz. Tins 3 FOR 59¢
DR. BALLARD Assorted Flavors CAT FOOD 24-oz. Tins 3 FOR 1.00
BOILING FOWL lb. 49¢
SOFT DRINK 7 UP or PEPSI 26-oz. Btl. 3 FOR 1.00 Plus Deposit
NALLEY'S TANG SALAD DRESSING 32-oz. Jar 89¢
FRESH JUICY NAVEL ORANGES 2 DOZ. 99¢
No. 1 MEDIUM ONIONS 3 lb. 25¢
FRESH LOCAL LETTUCE 2 Large Heads 49¢
FOUR STAR TUNA 6-oz. Tin 49¢
CARNATION 2% EVAPORATED MILK 3 TALL TINS 1.00
BADERS 7 VARIETIES COOKIES 5-lb. Box 2.49
8-22

FAMILY CIRCLE

"When the lifeguard blows his whistle does that mean somebody's drownin'?"

DENNIS THE MENACE

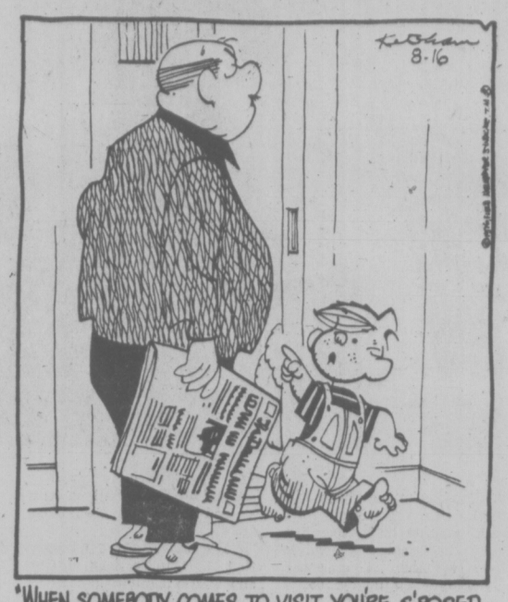

"WHEN SOMEBODY COMES TO VISIT, YOU'RE S'POSED TO SAY 'HELLO', MR. WILSON... NOT 'GOODBYE'!"

The Bridge Expert

By FRED KARPIN

Today's deal serves as another example of the fact that, if optimum results are to be obtained, deception in the play of the cards becomes mandatory. The hand came up in a team-of-four match.

NORTH
♠ 7532
♡ 643
◇ A98
♣ K63

WEST	EAST
♠ J106	♠ A4
♡ 852	♡ 1097
◇ J73	◇ 10652
♣ QJ98	♣ A1074

SOUTH
♠ KQ98
♡ AKQJ
◇ KQ4
♣ 52

The bidding:

North	East	South	West
Pass	Pass	1 ♠	Pass
2 ♠	Pass	4 ♠	Pass
Pass	Pass		

Opening lead: Queen of ♣.

When this deal was played the first time, South arrived at a four-spade contract via the bidding sequence described above. West's queen of clubs opening lead was covered by dummy's king and taken by East's ace. East returned a club to West's jack, after which West led a third club, South ruffing.

Dummy was then entered via the ace of diamonds, and a low trump was led, South putting up his king after East had followed suit with the four-spot. With the king winning, South now led the spade nine, which East was forced to win with his ace.

Upon regaining the lead, South played the queen of trumps, picking up West's jack. The rest of the tricks belonged to South, and he wrote up the score or a game bid and made.

When the deal was replayed, the bidding was identiacal to that at the first table, as was the play to the first four and three-quarter tricks: South ruffed the third club lead, entered dummy via the diamond ace, and led a trump. East followed with the four-spot and South played his king. But West did not mechanically follow suit with his lowest trump, the six-spot. Instead he dropped the jack!

South, not being able to reach dummy again to make a second trump lead towards his queen, now had a problem. Of course he recognized that West's jack of spades might well have been a falsecard. But then, couldn't West have been dealt the doubleton J-10? South concluded that the latter was the case — and his next play was the spade queen, hoping that West's (presumed) ten and East's ace would fall on this trick.

As is evident, South's hope did not materialize, for West played the six as East's ace won the trick. Simultaneously, West's ten of trumps became the higest trump left in the deck. And so declarer went down one trick.

LITTLE PEOPLE'S PUZZLE

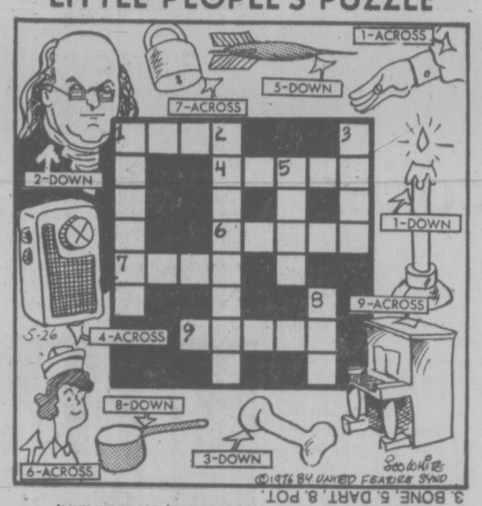

ANSWERS: Across — 1. CUFF, 4. RADIO, 6. NURSE, 7. LOCK, 9. PIANO. down — 1. CANDLE, 2. FRANKLIN, 3. BONE, 5. DART, 8. POT.

CRYPTIC CROSSWORD

ANSWERS TO FRIDAY'S CROSSWORD

ACROSS
1 Indeed
4 Salads
9 Consideration
10 Epistle
11 Erase
12 Again
14 Crest
18 Reads
19 Ostrich
21 Mathematician
22 Thrust
23 Jersey

DOWN
1 Inches
2 Dancing master
3 Evict
5 Amateur
6 Animal spirits
7 Sonnet
8 Beret
13 Insteps
15 Prompt
16 Total
17 Shandy
21 Twice

CLUES

ACROSS
1 Engulf bird in the air (7, 2)
8 As used by someone acting in the billiard-hall (3)
9 Mark on letter spoken of in sepulchral tones? (5, 6)
11 Does it make the worshippers angry? (7)
12 Oriental with little flesh is black (5)
13 Party head could be nicer to ruler (6)
15 Leave pithead in 5 and go back . . . (6)
17 . . . because wickedness goes before the end of 13 (5)
18 Because she's cold? (7)
20 Make a change of heading, so to speak (5, 6)
22 There's nothing in this selection I like (3)
23 Not a pleasant foot complaint, but it may be on the cob (5, 4)

DOWN
2 The open hostility the governor would find at the den (3)
3 Late riser has it, that is with 22 rising around (3, 2)
4 Evil — like a candle? (6)
5 Yield beforehand, and go in the van (7)
6 Work in harmony since she is to join the stage turn (3, 8)
7 Edward to carry doll (5, 4)
10 In which lots are expected to be knocked down (7, 4)
11 Incidentally when getting through an exam . . . (2, 7)
14 . . . makes something new of set race (7)
16 What the attack costs? (6)
19 The sailor is abroad in various places (5)
21 Arise — the title is back in it (3)

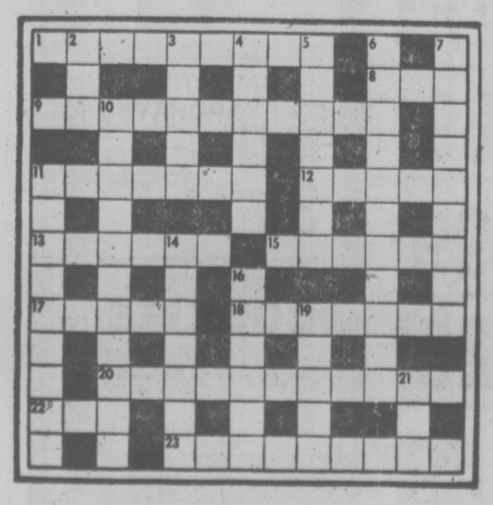

SOLUTION TUESDAY

YOUR HOROSCOPE

Astrological Forecast for Tuesday, August 24

By SYDNEY OMARR

ARIES (March 21-April 19): Accent on emotional responses, affection, security that comes from being loved. You have chance now to express, to reciprocate, to let others know that you appreciate fine gestures and that you take nothing for granted. A child could bring tears — of happiness.

TAURUS (April 20-May 20): Social life accelerates. More people call, contact, talk and write to you. Your sphere of influence widens — you perceive potential and get outline of future. Your own security is enhanced as you counsel others. You'll understand!

GEMINI (May 21-June 20): Study Taurus message. Be versatile without scattering forces. A relative, recently confined to home, hospital, claims a "miraculous" recovery. Be open-minded without being gullible. Dialogue is okay, but avoid "discussion" that borders on fanaticism. Message will be clear!

CANCER (June 21-July 22): Emphasis on what you own, what you give or borrow. You are able now to be analytical, to determine what is of value and what is a burden. Gemini, Virgo, Sagittarius individuals could figure in picture.

LEO (July 23-Aug. 22): Lunar cycle is high — means timing is on your side. Element of intuition, good judgment ride with you. Know it, be confident enough to invest in your own abilities, talents. Home area becomes more harmonious. You'll feel needed — and member of opposite sex says, "I adore you!"

VIRGO (Aug. 23-Sept. 22): Key is discretion. Secret is revealed. Atmosphere is "confined." You are taken into confidence by one associated with "closed group," theatre, television or hospital. Get story behind story. Reject simple, surface appearances. Pisces figures prominently.

LIBRA (Sept. 23-Oct. 22): Cash flow is featured — desires are fulfilled. What had been nebulous takes on form. You know where you are going — and you have plenty to say about it. Get priorities in order — pick and choose. You get boost in business or career.

SCORPIO (Oct. 23-Nov. 21): Study Libra message. Realize your own abilities, potential. Don't sell yourself short. You can reach more people, get better display, distribution for product or message. One "in charge" takes special interest, aids in achieving goal.

SAGITTARIUS (Nov. 22-Dec. 21): You make inroads in areas previously closed or blocked. Be original, dynamic, enthusiastic. Open lines of communication. Spiritual experience makes startling impression. You learn about a new dimension of — you.

CAPRICORN (Dec. 22-Jan. 19): The more you investigate, the more you learn. Efforts now will bring results. Applies to money and personal affairs. You learn, for example, just where you stand with a "very special person." Your pride is injured only if you take leave of your common sense. You'll see!

AQUARIUS (Jan. 20-Feb. 18): Emphasis on contracts, special relationships — including marriage. Be willing to test, experiment, to diversify, to be versatile — and to laugh at your own foibles. Yes, a sense of humor now is a valuable ally. Gemini, Sagittarius individuals could figure prominently.

PISCES (Feb. 19-March 20): Stress details, basic issues, practical matters. You may be asked to revise and review. Be receptive. Don't feel that change is evil. A healthy, sweeping turnabout might be the best thing in the world for you!

IF AUGUST 24th IS YOUR BIRTHDAY you have charm, understand diplomacy, are drawn to drama and music and have a compelling voice. You spend too much money on luxury items, eat too many "sweets," indulge yourself where "beverages" are concerned. But you are perceptive, analytical, capable of aiding those who have problems. Taurus, Libra, Scorpio people play important roles in your life. New career, new contacts, "fresh love" featured this year. July and September — outstanding months of 1976 for you.

FUN WITH FIGURES

By J. A. H. HUNTER

It was hot in the office that afternoon, and Susan could hardly keep awake. "What's the time?" she asked plaintively. "I'm half asleep."

Mike glanced at his watch. "This'll wake you up," he replied. "If you add one half of the time from noon til now to one third of the time from now til midnight, you'll get the time now."

What was the time?

(Answer tomorrow)

Friday's answer: Ages 29, 34, 39, and 44 years.

Factory Closed

MILAN, Italy (Reuter) — The Swiss-owned Icmesa chemical factory at Seveso, where an explosion spread a cloud of poison last month, will be closed permanently.

DUMPLINGS

HAGAR

PEANUTS

BROOM-HILDA

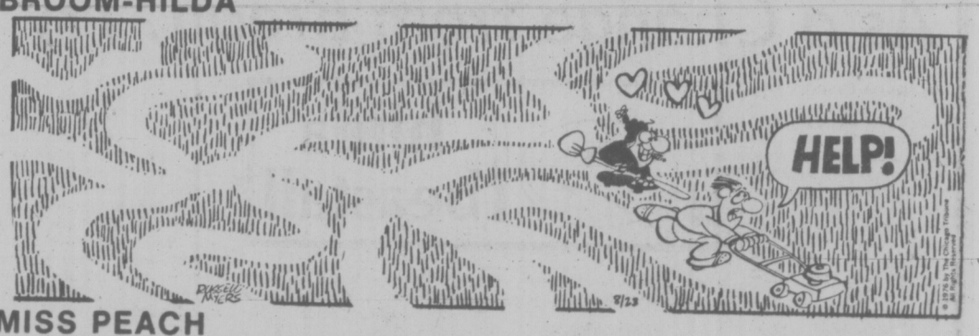

MISS PEACH

B.C.

WIZARD OF ID

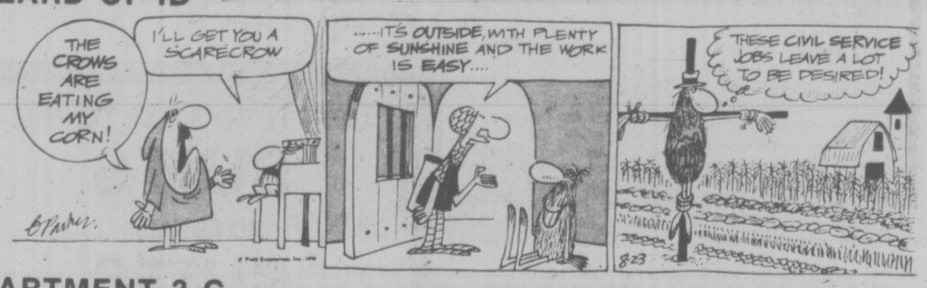

APARTMENT 3-G

NANCY

MARK TRAIL

Rolling Stones Draw 200,000 At Their 'Final' Concert

KNEBWORTH, England (AP) — An estimated 200,000 rock fans trekked home Sunday after a 16-hour music festival billed as possibly the final concert by the Rolling Stones.

Ex-Beatle Paul McCartney, his American wife Linda, and actor Jack Nicholson were among the throng gathered in the park at this estate, 50 miles north of London.

With a stage built in the shape of a gaping mouth — the Stones' defiant symbol — and a 100-yard-long catwalk for Mick Jagger to parade and strut, fans heard a succession of the most popular Stones' songs of the last decade.

The Stones didn't reach the stage until the early hours Sunday, about 14 hours after the festival opened with lead-off bands playing to an audience dressed in jeans and T-shirts. They paid about $8 apiece to get in.

When Jagger, Keith Richard, Bill Wyman, Ron Woods and Charlie Watts took the stage, some fans had already left. However, most stayed to hear 2½ non-stop hours of Stones classics.

Plastic inflatable lips surrounded the stage. At one point a male streaker leapt to the platform to dance. He fell off and was taken to hospital with injured ankles.

Many girls went topless, and marijuana and other drugs were sold openly. More than 500 fans were treated Saturday for sunstroke.

Organizers put the gate income at $1.35 million.

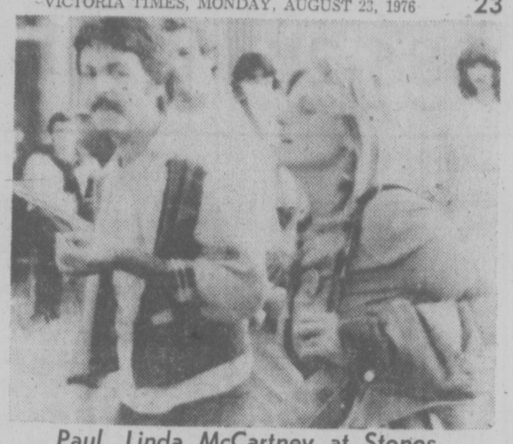

Paul, Linda McCartney at Stones

ENTERTAINMENT GUIDE

BUTCHART GARDENS OPEN EVERY DAY OF THE YEAR. NOW 9 a.m. to 11 p.m. Many pleasing features combine to add to your pleasure. Your regular admission covers them all — Smashing stage shows . . . Puppet Shows etc. . . . Ross Fountains in their majestic "Ballet To The Stars" . . . Romantic after-dark illumination . . . 6 different Gardens: Fabulous Sunken, English Rose, Stately Italian, Quaint Japanese, Lake Garden and the Great Stage Show Garden . . . plus the Begonia Bower, Show Greenhouse and fascinating Gift and Seed Shop. Come Early! See It All! It's the thrifty way to enjoy the Gardens.

BUTCHART GARDENS RESTAURANT. Open every day 11 a.m. to 7:30 p.m. (Sorry, no reservations.) Coffee Bar Service always available.

BUTCHART GARDENS SMASHING STAGE ENTERTAINMENT. NOTE: Stage shows for 1976 season terminate with the Friday, August 27th show. Other fine daily entertainment continues after that date.

MONDAY, AUGUST 23rd. 8:30 P.M. "JUST FOR FUN '76" — Live! On Stage. Musical variety show; laughter, company of 20, lavish costumes, featuring Robin Clarke/Maureen Fraser, Althea McAdam, Murray McAlpine, James MacFarlane, Ian McIntyre Madeline Paul, Kathy Roberts, Christopher Ross, Woody Woodland, Kevin Woodward and full stage orchestra. Also the "Butchart Gardeners" 1:30 p.m. to 3:30 p.m. and 6:00 to 8:00 p.m.

TUESDAY, AUGUST 24th. 8:30 P.M. — Same as Monday listing PLUS — the "Zingari Puppets" at 7 and 7:35 p.m.

WEDNESDAY, AUGUST 25th, 8:30 P.M. — Same as Monday listing.

THURSDAY, AUGUST 26th. 8:30 p.m. SCOTTISH AND VARIETY NIGHT — Colourful Scottish Stage Show and Tattoo. Thrill to the Pipes and Drums of the Canadian Scottish Regiment (Princess Mary's) as they march on our stage and parade in the great Stage Show Garden. Plus other entertainment starring George McDowall, June Dupuis, the Adeline Duncan Dancers, with Ernie Durant, Jim Furmston, Mary Ross and Dick Lathigee. Also the "Butchart Gardeners," 1:30-3:30 and 6:00-8:00 p.m. Plus the "Zingari" Puppets. 7:00 and 7:45 p.m.

FRIDAY, AUGUST 27th. 8:30 P.M. — Same as Monday listing.

SATURDAY, AUGUST 28th — Magic Shows, 11:00, 12:00, 6:00 and 7:30 p.m. "The Butchart Gardeners," 1:00 to 3;00 p.m. — The Heron Family "Humanettes," 3:30 and 4:30 p.m. — "Zingari" Puppets, 7:00 and 8:00 p.m. — Color Film Approximately 8:30 p.m.

SUNDAY, AUGUST 29th — Magic Shows, 11:00, 12:00, 6:00 and 7:30 p.m. "The Butchart Gardeners" 1:00 to 3:00 p.m. — "Grace Tuckey" Puppets, 3:30 and 4:30 p.m. — The Heron Family "Humanettes," 7:00 and 8:00 p.m. — Color Film approximately 8:30 p.m.

BUTCHART GARDENS. KNOWN THROUGHOUT THE WORLD FOR THEIR INCREDIBLE BEAUTY . . . EVER CHANGING, ALWAYS LOVELY! — Skillful planning, constant replanting, dedicated gardeners pooling their ideas and knowledge, keep them that way week after week, season after season.

BUTCHART GARDENS — MOST GRACIOUS WAY TO ENTERTAIN YOUR FRIENDS. PLAN NOW!

THE OLD FORGE dancing 6 nights a week to the fabulous "Brothers Forbes and Friends," in one of Canada's largest and most luxurious night clubs. Located in the Strathcona Hotel along with their famous discotheque and restaurant. Douglas at Courtney Street. 383-7137.

THE BEST IN DINING DAILY — 7:30 a.m. to 9 p.m. at the King's Den Restaurant overlooking Thunderbird Park. Sing Along Fri. & Sat. evenings. Piano & Organ stylings by Grace Germain Thurs. to Sun. Ample free parking.

ROYAL OAK INN. Enjoy delicious food in our Strathmore Dining Room and Toby Jug Coffee Shop. Please call for further information 658-5231, 4670 Elk Lake Dr.

BRITISH COLUMBIA FOREST MUSEUM — 1 mile north of Duncan on Trans-Canada Highway. This 40-acre outdoor museum includes an extensive collection of historic logging equipment and an operating 1½ mile railroad. Open daily 10 a.m. to 5:30 p.m. with steam trains running every 20 minutes.

VICTORIA SUMMER FESTIVAL — Promenade Concerts Mon., Wed., Fri., 6 and 7:15 p.m. Heritage Court, Provincial Museum; Film Showings Mon., Wed., Fri., 8:30 p.m. Newcombe Auditorium, Provincial Museum; Market Square Concerts Thursdays at 7 p.m.; Sunday Concert, 2:30 p.m. Beacon Hill, Festival Quartet Mon.-Fri., 12-1, Parliament Bldgs. ALL EVENTS FREE.

ART EXHIBITION, Mon.-Fri., Provincial Archives Building.

HEATHERBELLE OUTDOOR DOG THEATRE — 17th year of operation. Stage show Tues. and Thurs. 2:30 and 8:00 p.m., and Sun. 2:30 p.m., 4551 W. Saanich Road, 479-2651.

SALMON FISHING — Experienced guides, large boats. Free Coffee, tackle, bait, Oak Bay Salmon Charters, 598-3366, 592-4164.

Hoffa Was Strangled: Newsweek

NEW YORK (AP) — Federal investigators have information that former Teamsters president James Hoffa was strangled in the basement of a house minutes after he left a restaurant 13 months ago, according to Newsweek magazine.

Newsweek quoted federal sources as saying they think they know the identities of the men who killed Hoffa and will soon have enough evidence for indictments.

The magazine said investigators believe Hoffa was unwittingly set up for the killing July 30, 1974, by his foster son, Charles (Chuckie) O'Brien, who became outraged at himself when he realized what he had done.

The magazine said Hoffa was abducted after he went to keep an appointment O'Brien had helped arrange at the Machus Red Fox restaurant in the Detroit suburb of Bloomfield. Authoritiies believe Hoffa was taken from the restaurant to the basement of a nearby private home where he was garroted, Newsweek said.

Authorities are satisfied that Anthony (Jack) Giacalone, reputed Detroit Mafia chieftain, and Anthony (Tony) Provonzano, a New Jersey Teamsters official, were not at the scene, the magazine said.

Business as Usual In Buenos Aires

By JOANNE OMANG
Washington Post

BUENOS AIRES — The Argentine was trying to explain his countrymen's apparent unconcern over the daily violence here. "It's not that I enjoy being frightened. It's that I enjoy defying my fright," he said.

Argentines for the first time are admitting in great numbers that the continuing undeclared war between right and left wing extremists now frightens them personally. At the same time, they continue organizing dinner parties and thronging the neon emporiums of Lavalle Street, Buenos Aires' traffic-free nightime Sunset Strip. Elegant shoppers bustle along Florida and Santa Fe streets, occasionally detouring around burned-out stores.

On Sunday, Recoleta Park was filled with soccer games and picnics where the night before a passing busload of people saw an ambulance carry away the inert form of a young man.

"He's probably just drunk," said a woman on the bus. "Yes, drunk," echoed her companion. "If he were shot the police would be there, don't you think?"

"Well, I don't know . . ." the other said, her voice trailing off.

It is common knowledge that the rightists include the lower ranks of the national police as well as of the armed forces. Everyone seems to have a tale of a friend arrested for no apparent reason, questioned and released in the best of circumstances, roughed up and shouted at in other instances.

Lines of people form daily in the pre-dawn hours outside government house to obtain the numbered ticket that will allow them to ask an official about missing relatives.

The national passion for soccer seems to have intensified lately. Gen. Omar Carlos Actis, 56, who was the chief co-ordinator for the 1978 World Cup finals scheduled for Argentina, was killed Aug. 12 by left-wing guerrillas, an event which set off a furious round of speculation over the future of the games here.

It also was followed the next day by the finding of 30 blasted bodies, none of whom has yet been identified, in apparent right-wing retaliation. But it has been hard to get a seat at the weekly games and the annual city championship games was followed by a night of such raucous celebration by the winning partisans that it made the newspaper in far-off Ecuador.

The Argentine theatre is booming, as is the stock market. La Nacion reported that 60 new productions have been started so far this year, 31 per cent of them by local authors and at least 15 smash hits.

The elegant Colon Theatre is crowded every night for concerts, even though the foreign artists who drew billing in earlier years are absent this winter because of the country's lack of foreign exchange with which to pay them.

Companion economic clampdowns have raised prices on virtually everything, and the downtown restaurants are not as jammed as they were before the military coup. Prices for the traditional beef steak dinner with salad and wine has risen from the pre-coup $1 to about $2.50 now.

FELICE'S CATERING
FOR ANY PARTY ANYWHERE
For Information
Ph. 382-3239

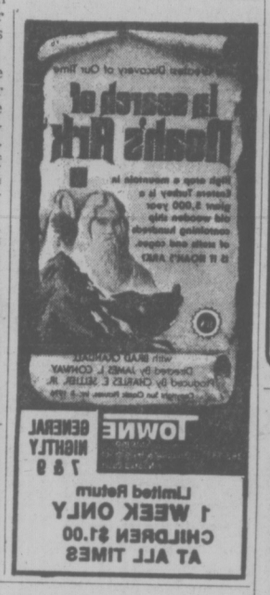

24th Year On Stage
TONIGHT
SMILE SHOW
Fun—Music—Laughs
"A Scintillating Production" —Victoria Times
McPherson Playhouse
386-6121

BE A RACE DRIVER at KARTLAND
FUN FOR ALL EVERY DAY
10 A.M. to 10 P.M.
Bring the Family!
Take the No. 930 Bus downtown to
DOUGLAS at VANALMAN
8-3 479-1122

THE DIRTY DUCK
OPEN 5-10 MON. thru SAT.
★ STEAK
★ SEAFOOD
★ SALAD BAR
in BASTION SQ.
383-3923 7-12

STARDUST
1037 VIEW ST.
Free Parking
385-1031
THE RUPTURED DUCK DISCO
No Cover Charge Mon.-Tues.-Wed.-Thurs.
MON.-SAT., 9:00-2:00 A.M.
6-7

TONIGHT
LIVE ON STAGE!
DELIGHTFUL
JUST FOR FUN
REVUE
8:30 P.M.
Mon., Tues., Wed., Fri.
The BUTCHART GARDENS

ANNOUNCING OUR EXPANSION! OUR STORE IS BIGGER TO SERVE YOU BETTER WITH MORE STOCK!
GROCERIES
OPEN 24 HOURS AT
QUONLEY'S
GOV'T. at FISGARD

The Great Guitars
HERB ELLIS & BARNEY KESSEL
ONE NIGHT ONLY
MONDAY, AUGUST 23rd
TWO SHOWS — NO HOUSE TURNOVER
DOORS 8 P.M.
TICKETS $6 ADVANCE, $7 DOOR
AT RICHARD'S RECORDS
1318 GOVERNMENT OR
15 Bastion Square 385-5333
HARPO'S
8-18

OPEN DAILY FOR LUNCH
家酒京北
PEKING HOUSE
RESTAURANT
AT THE HEAD OF CHINATOWN
"The place for authentic Chinese food"
Different Dinner Special Each Week
OPEN EVERY DAY FREE HOME DELIVERY
Monday to Thursday, 11:30 a.m. to 1 a.m.
Friday and Saturday, 11:30 a.m. to 2:30 a.m.
Sunday, 11:30 a.m. to 10:30 p.m.
1706-8 Government St. 385-5521 386-3633

Duke's
4558 CORDOVA BAY ROAD
FONZIE'S PLACE
NOW OPEN 7 DAYS A WEEK
With Denny's Canned Music Co.
playing Victoria's finest old time Rock 'n Roll
Mon.-Sat. 8:30-1:00 A.M., Sun. 5:30-9:30 p.m.
The Dukes Features Their Midweek
LADIES' SPECIAL
New York steak, choice of Lobster, King Crab, Prawns, Oysters or Scallops.
Fresh Salad. Reg. Price 8.95
4.95
Special Seafood Snack
Tues., Wed., Thurs. 50¢ Fri., Sat., Sun. $1.00
Regular Menu Nightly, Ask About Our Party Rates.
OPEN DAILY 12 NOON-1 A.M. SUNDAY TILL 10:00 P.M.
DINNER STARTS 5:00
658-8922
8-16

Murder by Death
MATURE: some coarse language (R.W. McDonald, B.C. Dir.)
ODEON 1
780 YATES STREET
383-0513
MATINEES FRI., SAT., SUN.
1:30, 3:05, 5:05, 7:10, 9:10
MON.-THURS. 7:10, 9:10

SHADOW OF THE HAWK
COLUMBIA PICTURES PRESENTS A JOHN KEMENY PRODUCTION
Starring JAN-MICHAEL VINCENT, MARILYN HASSETT
CHIEF DAN GEORGE
MATURE
ODEON 2
780 YATES STREET
383-0513
SHOWTIMES:
1:30, 3:00, 4:55, 7:00, 9:05

Warning: A very frightening picture, some very coarse language. (R. W. McDonald, B.C. Dir.)
WILLIAM PETER BLATTY'S
THE EXORCIST
Directed by WILLIAM FRIEDKIN
HAIDA
808 YATES STREET
383-4278
MATINEES
FRI., SAT., SUN. 2:15, 4:30, 7:00, 9:20
MON.-THURS., 7:00 & 9:20

COUNTING HOUSE CINEMA 1
BROAD AT BROUGHTON
383-3434
MATURE Ode To Billy Joe
Occasional nudity and coarse language (B.C. Director). 7:05 9:20

COUNTING HOUSE CINEMA 2
BROAD AT BROUGHTON
383-3434
"POM POM GIRLS"
MATURE: some coarse language & occasional nudity. (R.W. McDonald, B.C. Dir.) 7:25 9:30

IT'S A CAPER . . .

APPEARING AUGUST 25 to SEPTEMBER 4
DINNER SPECIALS:
• SALMON STEAK $5.45
• SPARERIBS $5.95
• NEW YORK STEAK $6.95
Proper attire at all times
8-22
STARDUST
1037 VIEW ST.
Lots of Free Parking
385-1031

CRYSTAL POOL
PUBLIC SWIM TUESDAY
12:00 to 1:00 p.m.
Adult Noon Hour Swim
1:30 to 4:30 p.m.
Recreation Swim
Everyone Welcome
7:00 to 8:30 p.m.
Recreation Swim
Everyone Welcome 7-26

TOMORROW
John Minshall presents
Cabaret
AT THE EMPRESS HOTEL
Live On Stage — Fully Professional
"A 'Must See'"
Audrey Johnson, Victoria Times
TUES., WED., FRI., SAT., 8:30 P.M.
SUN., THURS., 9:00 P.M.
Tickets $6.50, available from McPherson, Empress Box Office and at the door.
RESERVATIONS 383-3716
Sunday and Thursday, Enjoy
CONTINENTAL BUFFET 6 P.M.
CABARET SHOW 9 P.M.
Buffet and Show $15
Show Only $6.50
8-17

GRAND PRIZE WINNER OF THE FIRST INTERNATIONAL EROTIC FILM FESTIVAL
"P...TALK"
IT SPEAKS FOR ITSELF!..
Warning: for both Comp. cons. with sex. B.C. Dir.
The most interesting new premise for an erotic movie. VILLAGE VOICE
Outrageous comedy... Genuinely erotic! PLAYBOY
First rate acting by an attractive cast, and wild, zany plot. WHOLE SEX CATALOGUE
PLUS COLOR
a GAME of LOVE
P . . . TALK 7:00 and 9:45
GAME 8:20
RESTRICTED
fox cinema
quadrant hillside 382-3370

CINEMA SHOWCASE
FAMOUS PLAYERS THEATRES
AN INCREDIBLE STORY OF MODERN DAY CANNIBALISM!
"SURVIVE!"
Warning: Scenes of cannibalism. —R. W. McDonald, B.C. Director.
RESTRICTED
WEEKDAYS AT: 7:25 and 9:25
CORONET
636 Yates 383-6494
Added Feature at Tillicum only:
"POSSE"
GATES—8:00, SHOW—DUSK!
TILLICUM DRIVE-IN
Burnside at Tillicum 382-7121

GREGORY PECK—LEE REMICK
THE OMEN
RESTRICTED
NIGHTLY AT: 7:05 and 9:15
ROYAL
1005 Broughton 383-9711
WARNING: A very frightening picture. -R. W. McDonald, B.C. Director
GENERAL ENTERTAINMENT
NIGHTLY AT: 6:50 and 9:10
OPEN SUNDAY EVENING
GOLDEN AGE $1.00
OAK BAY
2164 Oak Bay Avenue 598-2293
Fred Astaire Gene Kelly
MGM presents
THAT'S ENTERTAINMENT, Part 2
NIGHTLY AT: 7:20 and 9:20
GENERAL
CAPITOL
905 Yates 384-6811
SILENT MOVIE

386-2121
Monday through Saturday
8 a.m. to 6 p.m.

CLASSIFIED ADVERTISING

Vancouver Island's Largest Shopping Centre in Print

386-2121
Monday through Saturday
8 a.m. to 6 p.m.

1 BIRTHS

KORMAN — Daniel Karl, born August 5th to Ted and Pat, a brother for Dennis and Gina. Sincere thanks to Drs. Horton and Gough, and Jubilee Maternity staff.

LOWE — Born to Dan and Denise, an 8 lb. boy, Sean Daniel George, on August 4, 1976. Special thanks to Marilyn Sperling, Dr. Billung-Meyer and maternity staff at Royal Jubilee Hospital.

PATRICK — Born to Ron and Lori (nee Kornelson) in Calgary on August 17th, 1976 at 2:25 a.m. a daughter Kelli-Lee 5 lb. 1 oz. Proud grandparents are Stan and June Kornelson of Calgary and Al Patrick of Lake Cowichan.

SMITH — Laurel and Graham announce the arrival of their baby sister, Carolyn Jean, 7 lbs. on August 6, 1976. Proud parents, Bruce and Nina (nee Bulinckx) Smith. Many thanks to Dr. Chew, Jagdis, and Conway and Maternity staff at Victoria General Hospital.

DEATH and FUNERAL ANNOUNCEMENTS DIRECTLY FOLLOWING CLASSIFIED

14 ANNOUNCEMENTS

TUTORING and MUSIC
Remedial Programs of all kinds. Consulting, Guidance, Direction. Gifted, slow, average, foreign. Advanced or elementary study. Piano, Organ, Guitar, Voice, Banjo, Autoharp, Chord-Organ, Electric Guitar and other types. Harmonica, Melodica, Ukulele. Ear-training, Sight-reading, Theory, Guitar and Keyboard Harmony, Dynamics, Rhythms, Drills, Certificates, Reports, Testing. Yes! One person does it all! Vincent W. Copcutt, Certified teacher, able, confident, happy. Try me for even a month and see the difference! 388-9153. Call for any further information.

INSTRUCTION WITH A SMILE!

CHRIS WOOTTON PREVIOUSLY at the Cutting Bench has just returned and is now at Mr. B'z in Nootka Court 385-6621.

15 COMING EVENTS and MEETINGS

ATHLETIC CLUB
BINGO
Wednesday
Victoria Curling Club, 7 p.m.
$2,600
IN PRIZES
10 GAMES
$50
OR MORE
6 GAMES
$100
OR MORE
JACKPOT
$525
SUPPORT
Amateur Sports

BASEBALL BINGO
Victoria Curling Club
1952 Quadra
Every Tuesday
EARLY BIRD 7 P.M.
REGULAR 7:30 P.M.
Paying out over $2000 each Baseball Bingo Night. 5 extra games paying between $100-$200 each.

GORGE SOCCER BINGO
EVERY MONDAY
ST. JOSEPH'S HALL
745 W. BURNSIDE
479-7413
FIVE EARLY BIRD GAMES, 7 p.m.
20 Games
Good Neighbors and Bonus Games
$15-$20-$25 Games
PLUS min. Jackpot $100
5 Extra Games

NOTICE
Monthly General Meeting of
LONDON BOXING CLUB
Will be held on Monday August 23rd, at 7 p.m., at the club headquarters. 852 Mason Street.

RCAF ASSOCIATION BINGO
Old Age Pension Hall
1600 Government Street
Every Monday, 7:00 p.m.
GOOD PRIZES
JACKPOTS
1—$50 1—$100
DOOR PRIZES
GOOD NEIGHBORS
Admission Card $1.00
Extra Cards 25¢—6 for $2.00
Proceeds to support Air Cadets and 800 Pacific Youth Charities

BINGO
OAK BAY MINOR SPORTS
Every Monday
Early bird games — 7 p.m.
$25 a game or more
20 regular games, 7:30 p.m.
Regular games, 6 cards $2.00
5 Extra games
$25 a game or more
Extra games, 5 cards $1
SENIOR CITIZENS HALL
1442 MONTERY

INCREASE YOUR INCOME
SPEAK EFFECTIVELY
PREPARE FOR LEADERSHIP
Come and join the Frank Paulding International Institute of Effective Speaking. As presented by the Victoria Junior Chamber of Commerce. Introductory lesson September 1 at 7 a.m., J. C. Hall, 3880 Quadra, 383-4521 between 11 and 3, Monday-Friday.

BINGO
Non-status Indians, Lannford Legion, Station Rd., Monday, 7:30 p.m. Early Bird Games start at 7.
NO GAMES LESS THAN $25
6 cards $2. Extra cards 25c. Everyone welcome.

WESTERN MUSIC BY THE Shady Creek Band will be held at the Sooke River Flats on Sunday, August 22 at 2 p.m. The same place as the Logging sports are held. They have three singers and have added one more for this attraction. Adults — $1.00, children—50 cents. Consession stand will be open.

15 COMING EVENTS and MEETINGS

BOILER MAKERS PICNIC, local 191, 11-6 Saturday, August 21st. At Centenniel Park on Wallace Drive.

20 LOST and FOUND

LOST: REWARD. SPAYED white female cat, part Siamese, Winchester Road, Mt. Douglas Park, about first August. Nervous, but good natured. Owners, return from abroad, distressed. Any earlier advertiser of white cat found please contact 477-8177.

LOST: CHILD'S KITTEN IN GORDON Head-Lambrick Park area. Male, black with white paws and whiskers, brown collar. 477-3524.

BLACK LAB FULL GROWN male was hit by a car on Metchosin near Wishart owner please call Belmont Langford Vet Hospital.

LOST: SMALL FEMALE TORTOISE shell cat with white markings and broken tail. 382-0888 or 477-5654, after 4:00 p.m.

LOST: BROWN SHOULDER purse, containing ID and personal items, vicinity King's Hotel. Reward. 384-2341.

LOST: FRIDAY; SMALL, BLACK, leather folder with credit cards. Near Fort and Douglas. Reward. 592-7194.

LOST 1 2-PIECE GRAY SUIT ON Hillside or Quadra, needed. Reward. 595-1424, 384-2560.

LOST: FAIRFIELD AREA, LONG haired white cat answers to Duffy. Phone 595-4060 or 383-6270.

LOST: "CHICO" BURMESE CAT, near Centennial Park, Saanichton. (5 days). Reward. 652-2284.

LOST: LANGFORD, 5-MONTH female pup, black with white throat. 478-6959. Reward.

LOST: ONE WHITE FIBREGLASS saddle bag lid. Reward. 642-5400, evenings; days, 642-3912.

LOST: MALE CAT, TWO-YEARS-old, tabby and white. Vic West area. 386-0644.

FOUND: MARMALADE MALE cat, 5 months, white flea collar. Near sea, Esquimalt. 385-7992.

LOST: READING AND SUNglasses in black leather double pouch. Reward. 477-3121.

LOST: PALE ORANGE striped kitten. Colwood area. 478-5709.

LOST IN DOWNTOWN EATON'S area, one pair of ladies glasses, in blue case. Reward. 479-2625.

LOST: YELLOW 10-SPEED APOLlo, full size man's bike, near Lansdowne Junior high. 598-4659.

LOST 4 MONTH OLD KITTEN, white with gray on head. 382-7742.

FOUND: EYEGLASSES, FORT and Douglas. Friday. 592-6564.

SELL IT THROUGH CLASSIFIED

21 HELP WANTED GENERAL

ADVERTISEMENTS IN THIS CLASIFICATION MUST COMPLY WITH THE BRITISH COLUMBIA HUMAN RIGHTS ACT

THE CORPORATION OF THE DISTRICT OF NORTH COWICHAN
AQUANNIS CENTRE
Applications are invited for the following positions:

Aquatic Attendant
To perform lifeguarding, instructing, and routine pool maintenance duties.
Qualifications — bronze cross and water safety instructor.

Senior Aquatic Attendant
To assist in program leadership and perform lifeguarding, instructing, and routine pool maintenance duties.
Qualifications— bronze cross (national lifeguarding preferred) and water safety instructor with considerable aquatic working experience.

Please include full details of qualifications and experience in your applications.
J. N. Berikoff,
Administrator,
District of North Cowichan,
P. O. Box 278,
Duncan, B.C.
V9L 3X4

CANADIAN PACIFIC HOTEL
Chateaux Lake Louise
requires
Head night auditor, night audit clerks. Salary negotiable. Room and board available.
Please apply to:
The Controller,
Chateaux Lake Louise,
Lake Louise, Alberta,
TOL-0PO.

AVON
TOO MANY BILLS? Pay them all and have money to spare with Avon earnings. I'll show you how. Call 384-7345 today.

DENTIST STAFF REQUIRED FOR NEW DENTAL OFFICE IN RICHMOND
Experienced receptionists, dental hygienist certified dental assistants, and chairside assistants. Please phone 926-3204 to arrange for interview.

Vancouver Island Resort Hotel
requires fully experienced chef cook. Full time employment to suitably qualified applicant. Salary negotiable. Victoria Press Box 42.

HOUSEKEEPER-MOTHER'S radio, new tires, immaculate, just help, 3 days per week, for family of four small children. English not necessary. Position available starting 13th September. $18 per day. 8 a.m. to 3 p.m. Call 592-7072.

HOUSE-CLEANING, 3 HOURS twice a week. Mornings or afternoons. $4 per hour. Permanent. Gorge-Admirals area. Apply Victoria Press Box 147.

WANTED MATURE LIVE IN housekeeper companion for elderly forgetful but healthy lady. Oak Bay, seaview home. 598-3929.

CHEF REQUIRED FOR ESTablished restaurant in Victoria. Send resume to Victoria Press Box 153.

MATURE PERSON TO HELP ELderly couple in their home. Some personal care. 1690 McCrae. 592-7387.

RELIABLE SITTER REQUIRED for 2 children, 3-5 days per week, preferably my home. Call after 5 p.m., 388-5630.

DINING ROOM HELP, MATURE person preferred. Apply in person after 4:30 at the Peacock Restaurant.

21 HELP WANTED GENERAL

Program Director
VIC WEST COMMUNITY Y
SALARY RANGE $10,340-$15,510

Person required to establish, develop and operate a wide range of programs involving the community at all levels in a new recreation facility.

Responsibilities include: Recruitment, training and supervision of volunteer leaders and support staff; co-operation with Vic West Community Association and existing community programs and staff; planning new facility and implementation of program.

Applicant should have a degree in recreation or related fields such as physical education, plus 3-4 years experience in "Y" WORK or similar field.

Application and resume IN WRITING ONLY before August 31, '76, to George Alliston, YM-YWCA, 880 Courtney, V8W 1C4.

EXECUTIVE DIRECTOR
Victoria Native Indian Friendship Centre.

DUTIES — to be responsible for Administration, Personnel, and overall maintenance of Centre and Centre programmes. To carry out decisions made by Board of Directors.

QUALIFICATIONS — Experience in Friendship Centres or other native organizations — knowledge of Indian Culture and language preferred.
Starting salary, $975 per month.
Application deadline Sept. 3, 1976.
VICTORIA NATIVE INDIAN FRIENDSHIP CENTRE, 1298 Gladstone Avenue, Victoria, B.C. 384-3212 or 384-4642.

RENTAL TRAINEE
Reliable job trainee for progressive rental operation, must have good work habits, be capable of working with minimum supervision and be responsible. Starting pay low, advancement with proportionate pay, rapid future excellent. Apply Saanich Rentals Ltd. Interviews by appointment only. Call 477-5112, 7:30-5:00 p.m.

GREATER VICTORIA ASSOCIATION FOR THE RETARDED
Requires program worker to work with and assist in planning for mentally handicapped adults in a residential setting. Contact program director at 652-1613, 652-3621 or apply at G.V.A.R. office 631 Fort St.

HELP WANTED
GRINDERS AND CHILI
It's the new food sensation, that's really getting popular. So popular, in fact, we need some kitchen and serving help. The atmosphere is fun, so let's talk turkey — er, uh, chili, or grinder ... Phone 479-7014.

HANDICAPPED YOUNG WOMAN requires younger live-in female companion housekeeper. Must have drivers licence, be capable of some lifting, be energetic and reliable. Phone after 6 for interview. Job commences September 1, 383-7837.

PART TIME SWIM COACH REquired for competitive swim club in Victoria. Recent experience desirable but not essential. Salary $500 per month. Apply in writing to V.A.S.C., 4096 Ebony, Victoria or call 479-7823.

WANTED PART AND FULL time personnel to service and sell Electrolux products from new Sidney office. No experience necessary. Will be trained. Must have transportation. For personal interview call 656-7248.

ASSISTANT CUSTODIAN REquired early in September for First United Church, 932 Balmoral Road, Victoria. Mainly evening work. Apply to Church office, 388-5188.

COUPLE FOR LARGE ESTATE, Victoria area. Cook and housekeeper or cook and handyman. Permanent position. Private quarters plus board and salary. Must have good references. Apply 205-3400 Douglas Street. 382-4274.

EXPERIENCED CARETAKER couple required Oct. 1st for 42-suite apt. Duties to include rentals and complete care and maintenance of building. Complete resume to Victoire Press, Box 136.

WANTED PART AND FULL time personel to service and sell Electrolux products on Salt Spring and the Islands. No experience necessary. Reply to Victoria Press, Box 140.

ASSISTANT TO DRAPERY cleaner required. Duties include: Operating cleaning and finishing equipment. Experience preferred. Details to Victoria Press, Box 144 for interview.

MARINE SERVICE MANAGER. Reliable and responsible person needed. Experienced preferred. Apply by resume to Victoria Press, Box 65.

FOUR PERSONS FOR CAFETEria. Must have experience. Full time, 12-9 p.m. Inquire Scandia Food Palace, Town and Country Shopping Centre.

URGENT. WANTED TO WORK nights. Reliable babysitter for eight-month-old baby. James Bay area. References please. Phone 384-9526 or 385-7308.

REQUIRED IMMEDIATELY, live-in housekeeper-attendant, 4-day week, excellent salary, will train. References. Reply Victoria Press, Box 126.

BABYSITTER NEEDED FOR 10-month-old girl, full time September to January, 8:30-5, $8 a day. Quadra and Bay area. Phone 385-1544 after 6.

MY NAME IS SHAWN, I'M TWO years old, would like to have someone look after me while Mommy works, my home. 479-5640 after 6 P.M.

MATURE RELIABLE HOUSEkeeper, 6 hours day, 5 days week, cooking included. Car essential. No triflers. Reply Victoria Press Box 115.

EXPERIENCED WAITRESS-waiter wanted. Also experienced bus boy for evening shift, 10 p.m. to 6 a.m. Apply at Coffee Mac's, 617 Gorge Road. 384-9547.

REQUIRED IMMEDIATELY, live-in housekeeper attendant, 4 day week. Excellent salary. Will train. References. Apply Victoria Press Box 126.

HOUSEKEEPER
Gordon Head area—2 afternoons per week. Lovely waterfront home —no children—occasional cooking. $100 per month. 477-4439.

MATURE RETIRED COUPLE TO maintain grounds on small estate. One bedroom house available in return. Apply 595-1533.

APPLICATIONS ARE BEING ACcepted for the position of chambermaid. Part time. Scottsman Motel, 490 Gorge Road East.

WANTED BABYSITTER MONdayto Friday for 1-year-old in Woolco area. Phone Sunday after 12 noon. 383-4340.

THE DUTCH LATCH HAS AN opening for experienced waitress-waiter, year round position, 25-30 hours a week. Apply in person.

CHEF TRAINING JOB FOR cook with some experience, good wages and hours. 382-0032 between 10 a.m. and 5 p.m.

WAITER-WAITRESS WANTED for cabaret, suit young clientel. 388-6684.

ELDERLY COUPLE TO TAKE care of grounds in return for rent free, waterfront home. 642-3477.

HOUSEKEEPER COMPANION for Christian middle aged lady. Two adult suite available. 658-8028.

OPENINGS FOR COUNSELORS and managers with Vanda Beauty Counselor. 383-1185.

EXPERIENCED COCKTAIL waitresses, bus boys, part-time. 385-1031.

MATURE PERSON FOR OFFICE work, salary plus commission. Apply 595-1533.

JANITOR REQUIRED SMITTY'S Pancake House Colwood, apply in person. Must have references.

21 HELP WANTED GENERAL

British Columbia Forest Products Limited
COWICHAN-NITINAT LOGGING DIVISION
has immediate opening for
TIME KEEPER-OFFICE ASSISTANT
for their office located at Caycuse Camp on Cowichan Lake. Applicant should be currently enrolled in either C.G.A. or R.I.A. courses of studies and will preferably have completed the first year of the program. This is a permanent full time position offering a competitive starting salary and excellent fringe benefits.
Caycuse is located on the south shore of Cowichan Lake, 15 miles from the Village of Lake Cowichan. Housing is available in camp for married employees or daily commuting service is available from Duncan and Lake Cowichan. Facilities in camp include an elementary school (to Grade 6) and a general store. Full facilities are available in Lake Cowichan. Applications should be addressed to:
M. W. Mergens
Industrial Relations Supervisor
British Columbia Forest Products Ltd.
Caycuse Camp
Honeyoon Bay, B.C.
V0R 1Y0

CORPORATION OF THE TOWNSHIP OF ESQUIMALT
Parks and Recreation Department
HEAD INSTRUCTOR
This is responsible work to carry out swimming instruction in a municipally-owned swimming pool and may be required to assist in the co-ordinating of programs in an outdoor pool. Under the general supervision of the Aquatic Program Co-ordinator. Supervisory responsibility is involved in co-ordinating the work of other instructors and helping in the over-all aquatic program.
Must have a minimum five years aquatic experience as both a guard and instructor; leadership qualities, especially in the area of employee relations and establishing priorities. Must have current Royal Lifesaving Bronze Cross and Red Cross Royal Lifesaving Instructor's Certificates.
Usual municipal fringe benefits. Salary range $890-930-975-1,024-1,075 per month.
Applications IN WRITING will be received by the undersigned until 4 p.m. August 30, 1976.
F. H. Moist,
Parks and Recreation Manager,
527 Fraser Street,
Victoria, B.C. V9A 6H6

BOYS OR GIRLS ACT NOW
Opportunities coming available soon to deliver The Daily Colonist in the following areas — Fort St./Yates area, Oak Bay-Beach Drive, and Fairfield Rd./Moss St. area. Deliveries are made in the early morning so will not interfere with other activities. This is your opportunity to earn from $800.00 to over $1,000 per year depending on size of the route.
Call Mr. E. Bateman (Colonist Circulation, 383-4111 today).

FIRM OF CHARTERED ACCOUNtants requires experienced Accountant capable of preparation of financial statements. Knowledge of income tax desirable. Salary commensurate with experience. Send resume to McCubbin, Eng. & Co., 824 Fort Street, Victoria, attention Mr. R. G. Pawluk, C.A.

BUSY DEPARTMENT STORE salon requires hairdresser, male or female, no clientele necessary. High guaranteed salary and-or commission. Excellent working conditions and shopping benefits. Phone Raymond Salons at 386-3322, Mrs. Braidwood. Replies confidential.

WANTED: EXPERIENCED, MAture cook for family restaurant. Must have own transportation as job involves mostly night work. 40 hour week. Salary negotiable. This is a position of responsibility. Please apply Victoria Press Box 129 with complete resume.

EUROPEAN HEALTH SPA HAS immediate openings for full-time instructors. Must have pleasant personality, enthusiasm and good figure. Apply in person Monday thru Friday, 10 a.m. to 10 p.m, 1570 Hillside.

LIVE-IN HOMEMAKERS
Opportunities for semi-retired ladies to help their local communities. Your experience needed by HEALTH CARE SERVICES UP-JOHN LIMITED. Call us at 388-6639 Monday - Friday, 9-4:30.

WANTED: SEPTEMBER, LIVE in housekeeper for elderly lady, Salt Spring Island. Phone collect, 537-2659 or 537-2009, early morning or evening.

WANTED: BARTENDERS, PARTtime and weekends. Could work into full-time job for right person. Salary negotiable. Reply to Victoria Press, Box 124.

EXPERIENCED MATURE FULL and part time cashiers required for supermarket. Reply Victoria Press, box 143.

EXPERIENCED HAIRDRESSER wanted for ladies' and men's hairstyles. Busy shopping centre and a busy shop. 477-8912 or 477-0209.

COOK WANTED FOR SMALL EXclusive steak and seafood house. Apply in person at 2558 Bevan Avenue, Sidney.

RELIABLE RELIEF HELP REquired. Knowledge of cooking. Could be steady. Good wages. Shawnigan Lake, 743-2291.

HOUSEKEEPER, COMPANION small country home retired, widower, boating, fishing. Reply Victoria Press Box 83.

TAXI DRIVERS REQUIRED. Must have class 4 and chiefs permit. Apply at 585 Pandora, 383-1121.

WANTED; BABYSITTER, OVER 19, September 1, fulltime, early hours, 16 month boy, $5 a day. Marigold area. After 3, 479-1512.

RELIABLE WOMAN FOR housekeeping and supervising 2 children. Weekdays 3 to 5:30. Gordon Head. 477-4337.

WANTED: YOUNG PEOPLE OF legal age for small flower sales business. Car necessary. Please call 477-8679, mornings.

PERSON TO MANAGE BICYCLE shop. Experience in repairs and sales preferred. Start immediately. Apply Victoria Press, box 134.

SIDING APPLICATORS REquired for Alcan building products, 652-3901.

FULLY QUALIFIED HAIRSTYList required for downtown salon. Phone 385-3389.

RELIABLE PERSON FOR LIGHT house cleaning, Cordova Bay. 658-8673.

WAITRESS-WAITERS NEEDED full time. Apply 3-5 daily, 721 Johnson Street.

21 HELP WANTED GENERAL

Woodward's
requires a fully experienced alterationist for our menswear Dept. Applicant must be fully conversant in all aspects of tailoring men's garments. Excellent wages and company benefits. Reply in person to the Personnel Office, Tues-Sat, 2-4 p.m.

EXPERIENCED
Waitress or waiters required full or part time. Apply in person Monday-Thursday between 2 and 5 p.m. at 1577 Hillside Ave.

ATTRACTIVE FASHION CONScious young people to sell flowers and take pictures in cabarets. Must have own transportation. Above average earnings. 388-6275, Pager No. 257.

HOUSEKEEPER FOR 1 PERSON. Furnished apartment provided plus other extras. Easy position. No entertaining. 598-3689.

DINING ROOM WAITER-waitress required. Apply at James Bay Inn, 270 Government.

EXPERIENCED HAIRDRESSER, full or part time, Hawaiian Village. 479-6522.

22 OFFICE HELP

ADVERTISEMENTS IN THIS CLASIFICATION MUST COMPLY WITH THE BRITISH COLUMBIA HUMAN RIGHTS ACT

CAPITAL REGIONAL DISTRICT
requires a
SECRETARY II
for the
JUAN DE FUCA RECREATION CENTRE
SALARY: $899-975 per month plus COLA
To perform a variety of secretarial duties associated with the daily operation of the Juan de Fuca Recreation Centre. Duties will include the recording and transcribing of committees minutes, the supervision of clerical staff and other general office assignments. The successful applicant will also be responsible for the efficient operation of the administration office including the maintenance of records relating to ice rentals, event schedules, employee working hours and other related statistical and fiscal reports.
Applicants should have high school graduation or equivalent educational standing or supplemented by courses in typing (minimum 65 w.p.m.), shorthand (120 w.p.m.) and standard commercial subjects. Applicants should also have considerable previous secretarial and clerical experience combined with an ability to supervise a small number of clerical staff.
Applicants must have an ability to meet and deal harmoniously with the public and community groups patronizing the recreation facilities.
Written applications stating education and experience together with appropriate character references will be received by the Personnel Administrative Assistant, Capital Regional District, P.O. Drawer 1000, Victoria, B.C. no later than 12 noon Tuesday, August 31st, 1976.

BANK OF B.C. IS NOW LOOKing for experienced tellers. We offer excellent salary, comprehensive benefits, and opportunity for future advancement. If you are interested in discussing a career with us please call Mr. Henderson at 388-5511.

LEGAL
Litigation your specialty, join this modern friendly downtown legal firm as secretary to one of the senior partners. Salary $900 plus. Drake Personnel, 1175 Douglas, 385-3425.

BANK OF B.C. REQUIRES IMmediately a typist for our loans department. One years office experience required. Good salary, benefits, and opportunity for future advancement. Please call 388-5511. Mr. Henderson.

A C COUNTANT-BOOKKEEPER required. Must be fully experienced in managing a large monthly cash flow on computer system. Preparation of financial statements and payroll for three separate operations. $1200. 386-6754.

PART-TIME ACCOUNTING clerk, duties to include, invoicing on an accounting machine, filing, and other general clerical duties. Hours flexible. Experienced persons preferred. Apply Victoria Press, Box 128.

RECEPTIONIST
For busy legal firm, 2-3 years experience, attractive with pleasant personality, typing 50 w.p.m. Salary $700 plus. Drake Personnel, 1175 Douglas, 385-3425.

LEGAL
Permanent-part-time experienced, conveyancing secretary, mornings or afternoons optional, excellent hourly rate. Drake Personnel, 1175 Douglas, 385-3425.

CLERK TYPIST FOR CONSTRUCtion and apt. management office. Pleasant telephone voice and manner, and willing to learn all office procedure, reply to Victoria Press, Box 136.

TELLER REQUIRED. EXPERIence preferred, small downtown office, good hours and benefits, salary open. Apply in person, Toronto Dominion, Yates and Broad.

EXPERIENCED LEGAL SECRETary required for commercial corporate and general correspondence. Shorthand an advantage, ability to work on own initiative essential. $900. 386-9021.

LEGAL
Experienced conveyancing secretary—modern downtown office, salary $900 plus. Drake Personnel, 1175 Douglas, 385-3425.

LITIGATION SECRETARY REquired for pleasant congenial office. Legal experience an absolute must. Shorthand preferred. $875-$900. 386-9021.

EXPERIENCED TELLER AND an experienced stenographer required for the Bank of Commerce, 5118 Cordova Bay Road. Please apply in person to Mrs. Whittaker.

TRAVEL AGENT FOR MIDIsland agency. Must have minimum of one year experience in Travel Agency or Airline. Victoria Press, Box 117.

CANADIAN IMPERIAL BANK OF Commerce requires at its Hillside Shopping Centre Branch, full-time and part-time experienced tellers. Apply in person or phone 595-4525.

EXPERIENCED SECRETARY required for growth company in scenic Oak Bay area. Interesting, diversified responsibilities. Send resume to Victoria Press, Box 151.

EXPERIENCED MEDICAL SECretary for surgeon's office, part-time. Reply to Victoria Press Box 112 stating qualifications.

CLERK-TYPIST REQUIRED 8-4 5 days week. Some telephone experience helpful Particulars in writing to Victoria Press, Box 122.

EXPERIENCED INSURANCE secretary required immediately. For confidential interview phone Miss Hever 388-4271.

PART TIME, EXPERIENCED conveyancing secretary required for legal office. Good typing essential, salary negotiable. 386-9021.

LEGAL SECRETARY REQUIRED for lawyers office. Conveyancing experience essential together with good typing. $900. 386-9021.

LEGAL STENOGRAPHER. ESTate experience helpful. Send resume to P.O. 1888, Victoria.

22 OFFICE HELP

SERVICE REPRESENTATIVE required, duties include cash transaction plus related office duties, must be able to deal with the public, a full range of company benefits offered. Send personal resume in writing to West Coast Savings, Barbara West, 239 Menzies St.

EX. SECRETARY
Right arm to president of this expanding firm, 3-6 years secretarial experience, attractive and well groomed, must enjoy dealing with the public. Good typing, shorthand an asset, $850-$900. Drake Personnel, 1175 Douglas, 385-3425.

EXPERIENCED TELLER REquired, apply in person, Bank of Commerce, Sidney Plaza branch, Tuesday to Saturday.

23 SKILLED TRADES

ADVERTISEMENTS IN THIS CLASIFICATION MUST COMPLY WITH THE BRITISH COLUMBIA HUMAN RIGHTS ACT

WANTED: EXPERIENCED IRON railing fabricator and installer. V.I. Steel Ltd., 334 Hillside. 384-7525.

EXPERIENCED BACKHOE OPerator wanted. Must be able to meet the public. Phone 652-2331, after 6.

EXPERIENCED SHINGLER, days 382-2331, nights 383-5867.

24 SALES PERSONS and AGENTS

ADVERTISEMENTS IN THIS CLASIFICATION MUST COMPLY WITH THE BRITISH COLUMBIA HUMAN RIGHTS ACT

SO...
You Are A LICENSED Real Estate SALESPERSON
DO YOU WANT TO GROW WITH A
Professional ATTITUDE?
What Does It Take?
— Training
Not only to begin but to continuously upgrade
— Management
Not managers who compete for sale BUT ASSIST
— Experience
The opportunity to work with the leading salespersons in the industry.
— Marketing Techniques
All of the best resources to give maximum exposure of your clients home in the market place.
We Would Like
TO HAVE THE OPPORTUNITY TO TELL YOU THE WHOLE STORY.
CALL now by appointment only
BLOCK BROS. REALTY LTD.
478-5561
477-5561
386-3231

SALES PERSON
Highly rewarding position for a person to sell new and used homes for our construction department. Applicant must be happily married with sales experience preferably in real estate. Income arrangments open for negotiations. Please enclose resume. All replies in strict confidence. Apply Victoria Press, Box 98.

SALESMEN AND AGENTS
Licensed salespersons wanted for one of the largest and best known firms on Vancouver Island for our office in Duncan — Semi private offices, parking area, excellent location, developments, referrals throughout B.C. And the best climate in Canada. Write to John Sutherland Nanaimo Realty (Duncan) Ltd. 435 Trunk Road, Duncan B.C. or Phone 746-6177.

SALESPERSONS
This ad may be the most important you have ever responded to since we offer to the right person th highest commissions and bonuses in the industry. Up to 20% renewals and qualified contacts daily. We want you to spend most of your time doing what you do best, selling, and be well paid for it. We have people to see and places to go. For confidential interview, call Neil Clark. Mutal of Omaha Insurance. No. 104-826 North Park, 386-3578.

CASTLE PROPERTIES LTD.
Requires two more realtors, excellent office facilities, central location, commission split up to 90-10, full fringe benefits. Drop on in at 2561 Emoire Street or for confidential interview call Freddy Starke, 386-6164 or 479-3866.

SALES LEADING TO SALES management—we provide an industry leading 2½ year career training program, guaranteed salary and high potential, professional income. We require an industrious person with the capacity to learn and one who wants a life career in a personally gratifying business. Please call 385-1487 to arrange a personal interview.

JACK MEARS OAK BAY REALTY LTD. requires sincere full-time licensed realtors for our expanding company. We have excellent training facilities and our conditions of service are second to none. Call: FRED PHILLIPS at 598-3321 for a confidential discussion.

LIFE INSURANCE SALES PERson required immediately, no previous experience necessary, must be bondable. Excellent salary plus commission and fringe benefits. For appointment, please call 388-6681.

NEED EXTRA MONEY!! Sell Electrolux products in your spare time. No selling experience required, but transportation necessary. For more information phone: 384-4423.

GIBSONS
Ladies' Wear requires experienced person. Apply in writing to 708 View St.

AGGRESSIVE PERSONS REquired to sell Mobile homes for rapidly expanding firm. Phone 474-1288.

EXPERIENCED AUDIO SALESperson with references required for September. Reply Victoria Press, Box 100.

BOAT SALES POSITION
Immediately available for an experienced person. Apply by resume, Victoria Press, Box 65.

COMMISSION MEDIA ADVERTISing salesman. Blue Mouse Productions, Inc. 384-6113.

25 TEACHERS

ADVERTISEMENTS IN THIS CLASIFICATION MUST COMPLY WITH THE BRITISH COLUMBIA HUMAN RIGHTS ACT

SCHOOL DISTRICT NO. 63 (SAANICH)
ALTERNATIVE PROGRAM COUNSELOR
Applications are invited immediately from qualified individuals with university training and extensive school counselling experience to establish an alternative education program for adolescent boys and girls.
In co-operation with other school District staff the successful applicant will be responsible for a group of approx. 12-15 adolescents including individual and group counselling, family and professional liason, individual and class activities and projects, work study experience for those over 15 years, and assessment, review and reporting of individual progress.
Interested applicants are requested to submit completed applications together with copies of supporting documents to:
Applications Officer
Secondary Education
School District
No. 63 (Saanich)
P.O. Box 2010
9751 Third St.
Sidney
V8L 3S4

SCHOOL DISTRICT
No. 62 SOOKE
Applications are invited for the position of itinerant teacher for children with hearing problems. Applicants must possess, or be able to quality for a valid B.C. teaching certificate, have had training and teaching experience in this field, interested applicants are requested to submit an application together with supporting documents as soon as possible to: Mr. P. B. Pullinger, District Superintendent of Schools, School District No 62, Sooke, 2227 Sooke Rd. Victoria, V9B-1W9.

26 PART TIME or TEMPORARY HELP

ADVERTISEMENTS IN THIS CLASIFICATION MUST COMPLY WITH THE BRITISH COLUMBIA HUMAN RIGHTS ACT

PART-TIME LIBRARY ASSISTant for special library, wide knowledge of library routine essential, medical terminology an asset. 22½ hours per week, $4.50 per hour. Suitable applicants will be contacted by phone. Send full resume to Victoria Press Box 109.

CONSULTANTS WANTED FOR Juvenscence Ginseng Cosmetics. Experience with skin and hair care helpful. Top commissions, quality product. Mr. Clark, 595-5284.

MAINTENANCE PERSON FOR 4 hours per day, 7 a.m.-11 a.m., Monday-Friday. Must be bondable. State age and experience. Apply Victoria Press Box 142.

MATURE PERSON REQUIRED for babysitting 3½ year old and 1 year old, while mother works part-time, my home, Simpsons Sears area. 598-6037.

DAYCARE NEEDED FOR 14 month old boy, between Metchosin and city, Thursday, Friday and Saturday, from 9-6. 478-6564.

SITTER NEEDED, AFTER school, your home, 2 girls 7 and 10. Gordon Head School area. Phone 477-4092, evenings.

SALES CLERK TO WORK 8 hours, Wednesdays and Saturdays. Apply Lilliam West Bakery, 773 Fort.

RELIABLE HIGH-SCHOOL GIRL who likes children to babysit for 2-year-old and 5-year-old boys. South Oak Bay. 598-5585.

EVENING HELP REQUIRED for small pub, experienced person preferred. Apply 17 Mile House, Sooke Rd. or 642-5718.

NIGHT WATCH PERSON 3 nights a week hours 11 p.m. to 7 a.m. city motel. Reply Victoria Press Box 152.

WANTED: LADY TO BABYSIT large house and 2 small dogs occasionally. Excellent reference necessary. 598-7722.

BABYSITTER HOUSEKEEPER, part time, Central Saanich area. 652-2678.

PART-TIME SOAP SALESMAN. 478-8737.

30 SITUATIONS WANTED

MANAGEMENT CAREER
Fully experienced in the finance, banking and mortgage policies and procedures. Have sold present company.
QUALIFICATIONS: (12 yrs. exp.)
—credit
—collections
—stats analysis
—auditing
—personnel
—payroll
—Accounts payable and receivable
Salary and transfer negotiable. Job and personal references available.
CONTACT Jim, 479-2920

QUIET, RETIRED COUPLE seek caretaker position, farm or estate. We are healthy, active, non-drinkers or smokers. Have own good car. Man handy and mechanical. No remuneration asked in exchange for friendly permanent home. Excellent local references. Reply Victoria Press, Box 154.

I HAVE A LOT OF TIME ON MY hands, and nice fenced in yard. I would like to have your children from 2 years - 5 years of age, while you work. Phone 382-2591.

ENGLISHMAN, MARRIED, AGED 37, 20 years engineering experience, technical illustrating, design drafting, will work with honesty and integrity. 385-5558.

GENERAL HANDYMAN, EXTERior and interior painting, cabinets, carpentry, plumbing, cleanups. Reasonable wages. Evenings 478-4853.

WANTED: JANITORIAL WORK, daily, ½ hour — 1 hour jobs, specialty. Free estimates. Victoria Press Box 72.

BABYSITTING IN MY HOME. Interurban and Conway area. Government subsidy available, reasonable rates. 386-7138.

CALL THE OLD CANADIAN Anytime for light deliveries, errons, handyman chores, etc. Dazzling prices and service. 592-0129.

EXPERIENCED JANITOR wants permanent work. Bondable. 386-6275.

CHILD CARE, KINDERGARTEN age. McKenzie School. Lunch. $1.00 hr. 479-1452.

PART-TIME TYPING AND OFfice work. For resume phone 478-9168.

DIESEL ENGINE REBUILDING and repair. Phone 384-9469 or 383-5018.

MAN 36, 18 YEARS. VARIED OFfice experience. Available immediately. 479-4541.

34 PRE-RECORDED MUSIC

MUSICBOX SYSTEMS
The professional approach to discotheque services. Fully experienced in commercial installations. We have what it takes to ensure the success of your event. For any occasion — the Professionals. From WAVE Western Audio Visual Enterprises 383-5211, 24 hours.

WAYNE'S MUSIC FOR ALL OCcasions, reasonable rates, phone 479-4835.

JAMES GURR 478-2468.
Wedding Reception Music

36 BUSINESS SERVICES and DIRECTORY

Appraisals

APPRAISALS
PROFESSIONAL FEE APPRAISERS FOR ANY PROPERTY ANYWHERE
BROWN BROS.
on BLANSHARD
385-8771 (anytime)

P. G. JACKSON LIMITED
All Types of Real Estate Appraisal anywhere on Vancouver Island
535-1070 Douglas Street 388-7

Appliance Repairs

APPLIANCE REPAIRS, WASHers, dryers, stove. Reasonable rates. Phone before 10:30 a.m. for same-day service, Jim. 477-2560.

Auto Glass

BOSSOM
GLASS COMPANY LTD.
FOR ALL YOUR GLASS NEEDS!
Windshield replacement Service
CALL our Mobile Home Service Van. It is more convenient and costs no more 382-3031, 382-0222.

Bridal Rentals

Elite Bridal Rentals, new business, appointments. 477-2275 after 2 p.m.

Carpenters

For renovations and restorations
At a price you can afford.
(THE CRAFTMASTER WAY)
FEATURING
—Replacement alum. windows
—Roofing
—Thermal windows.

GARDENING
hilda beastall

Signs of Future Splendor

We like to use the phrase "bursting suddenly into bloom" about trees and shrubs, in the spring especially. And frequently pass a remark that the spring weather of a particular year is giving us a wonderful showing of this or that.

The spring weather is only partially responsible for the display of plum blossoms and the marvellous flower heads of the rhododendrons and camellias. While a long spell of frost will spoil a later display of these plants, experience soon teaches us they were initiated the previous summer.

One of the joyous moments of gardening can be a day in August when, with a few years of experience and observation stacked away in the greying head, the signs of next spring's festival can be read in clear script.

On the some day the pointed purple noses of the fall flowering Colchicums are likely to be found by poking among the detritus where cultivations has been neglected in favor of these lovely flowers.

The two signs of future splendor add up to a beautiful moment, for if fall comes with its Colchicums spring cannot be far behind.

New gardeners, and those with their first west coast garden, are alarmed when big green buds are seen developing on rhododendrons and the allied azaleas, as well as on Camellias.

This is a normal occurrence as will be noted in following years. During July and August the branch tips of new growth ripen in sunshine and occasional dry conditions. The flower buds are initiated and begin to develop.

By September, the April flowering varieties of rhododendrons will have buds an inch high, and Camellias which normally bloom in April will have well developed flower buds too.

Don't be alarmed by not finding any buds at all on your plants. Varieties of these two kinds of shrubs which are later blooming, into June for instance, show little sign of develpping buds in August. An experienced commercial grower could point out signs no doubt, but the rest of us must have faith that our watchful waiting will be rewarded later in the fall.

Near the first Colchicum tips has emerged the first flower stem of the fall flowering outdoor Cyclamen. No sign of these pleasures were visible before the good soaking rain of last week. We would have had to dig to discover these signs.

But these swelling buds on the Rhododendrons and Camellias will be visible these days for all who are prepared to find a joyous moment in their garden each day of the year.

36 BUSINESS SERVICES and DIRECTORY

Gutter Cleaning and Repair

WHY WAIT, GET READY FOR fall and wet weather, our cleaning, waterproofing and preservative treatment will add years of service to your gutters, and downpipes, very reasonable. All work guaranteed. 477-4908.

Aluminum Gutters
5" CONTINUOUS in baked enamel B.C. ALUMINUM 478-7121 "THE NAME YOU KNOW"

FOUR SEASONS SEAMLESS aluminum gutters by experienced tradesmen. Free estimates. 385-3749.

Home Improvements

ALCAN BUILDING PRODUCTS Almetco Div. SAVE HEATING DOLLARS Storm Windows — Thermal Glass Alcan Siding Days 652-3901 Eves. 652-2761

CHARY CONSTRUCTION SERVICES LTD. 384-2429 Renovations — Repairs

FEATURE KITCHEN CENTRE 2610 Douglas 385-4921 QUALITY WITH ECONOMY

Insulation

Walls and attic—we do both in one trip. THERMO-FOAM 383-8233

Landscaping

BARKER LANDSCAPING LTD.
—since 1940—
Lawn specialists. Expert and considerate garden layout and shrub placement — sketches — ideas. Our expert stonemasons can build you anything in rock or slate — walls, patios, pools or pillars — etc. For a free competitive estimate, call 595 8323. Terms.

UNDER $150 AVERAGE YARD PREPARED AND DESIGNED GUARANTEED — OR NO CHARGE SUNSET LANDSCAPING 384-8075, pager 243.

GARDEN CITY LANDSCAPING FREE ESTIMATES Rock walls, fireplace facing, anything in rocks. New lawns our specialty. No long waits. For a complete landscaping service phone 595-2622.

NEW MAN LANDSCAPING AND gardening, new lawns rock work patios, and all phases of gardening and tree service, commercial and residential. Phone 477-4740

MARLEE GARDENS LTD. Landscaping, new lawns, lawn and garden renewal. Free estimates, reasonable rates. Call 652-3705.

SAANICH LANDSCAPING Complete landscaping, stonework, sidewalks and lawns. Lowest price. Free estimates. 479-6490.

STONE RETAINING WALLS AND fireplaces, 477-3775.

Masonry

TONY'S STONE WORK AND landscaping, concrete work as well. Reasonable rates. Call anytime. 383-8533.

SLAVKO MASONRY, all types of brick and stone work. For estimates phone 595-8636.

J. HANNAH MASONRY, CHIMneys and fireplace facings. 477-5822 evenings.

FIREPLACES, REPAIRS, BRICK or stone work. Reasonable rates 656-4829.

Moving

DRUM CARTAGE Moving and storage. House and apartment moving, pickup and deliveries. Professional men at competitive prices. Month-end appointments available to the last minute. 383-9861.

TROJAN MOVERS Local moving, careful handling, $20 per hour. Monday through Friday, $22 on weekends. O.A.P. special rates. 20' van and two men. Fully insured. Compare! Phone 385-7421

COMERFORD BROTHERS MOVING For careful personal service by professional movers call Bill, 386-0293, Bob. 383-1078.

MOVING TO CALGARY? Share expenses in a rental van, leaving Victoria August 23rd. 595-7992.

MEL'S MOVERS Local deliveries and household moves. Reliable service at reasonable rates. 384-2523.

STEVE FADER MOVING Moving, hauling, delivery. Reasonable. References. 478-8244.

Painters and Decorators

ISLAND DECORATORS Painters Paperhangers Spray Painters Plaster Repairs Convenient Time Payments 383-9059 Eves. 382-1479

BROTHERS PAINTING AND DECORATING Free appraisals, cost consultant. All types of painting. All types of repairs. Commercial, farm, residential. Lowest rates. Terms. Work guaranteed. 383-8112.

CLARK AND PATTISON PAINTING CONTRACTORS LTD. Brush or spray. Paperhangers. Texture and vinyl work. Will do all or part of any job and anthes steel scaffolding. Rentals of all painters equipment. Terms if desired. Phone 384-0443 or 384-8831.

DOWSON PAINTING CONTRACTORS 385-6042 Residential, commercial. Ames Topline Paint. Home answering service. Work guaranteed.

RENEW Textured ceilings. As low as 20c sq. ft. Phone 383-6185

GENERAL RENOVATIONS INcluding painting, paper hanging, and ceramic work. No job too large or small. Free estimates. 592-7283.

$70 1-Br. apt., walls only 1-day quality service Phone 383-6185

PAINTING $5.00 PER HOUR Or contract. Phone Wally or Brent, 384-4048 mornings or evenings.

PAINTING AND DECORATING, reasonable rates, satisfaction guaranteed. Terms. 595-4905, 479-2473.

EXPERIENCED PAINTERS NOW available to do your house, interior or exterior. For free estimates. 385-4076.

I. CRIGHTON, PAINTING AND decorating. Free estimates, 20 years experience, 383-0639.

BMB PAINTING AND ROOFING Ltd. Free estimates, reasonable rates. 479-4547.

PRO-WEST Painting contractors. 386-7832 "We put care in our work".

IF QUALITY AS WELL AS price is important, phone 595-4424 for a painting estimate.

Paving

TRI-WAY PAVING DRIVEWAYS — PARKING AREAS A solid job at a sensible price. Call Barrie Cook at 478-3333 or 479-6952. FREE ESTIMATE

Plasterers

"COMPARE PRICES FIRST." New stucco or restucco, to never paint again. Call Tony at Frank Browne Ltd., 384-1127.

FRED BLANCHARD AND SONS Ltd. Lathing, plastering and stucco work, repairs. Phone 386-7421 and eves. 656-4211.

HAVE TROWEL WILL PATCH. Stucco and plaster, 30 years experience. 477-1681.

COLEMAN PLASTERING LTD. Lath, Plaster and Stucco. 598-3433.

H AND S STUCCO PLASTERING repairs. Phone 656-4556.

Plumbing and Heating

K AND B PLUMBING AND heating, new construction, residential and commercial 477-8831.

RICK'S PLUMBING AND HEATing. Service and renovations our specialty. 479-9711, 24 hours.

36 BUSINESS SERVICES and DIRECTORY

Roofing and Siding

TAR AND GRAVEL ROOFING, new roofs, reroofed and repaired, free estimates. Call 478-9858.

PARKER JOHNSTON LTD. 1855 BLANSHARD. 382-9181 "Roofing Victoria Since 1935"

TAR AND GRAVEL ROOFING, new roofs, re-roofs, repairs. Free estimates. Call 478-9858.

H AND R ROOFING Cedar Shakes. Free estimates. Call 656-3264.

Tailors

LADIES TAILORING, DRESS DEsigning, dress making and alterations. Sorensens Tailors. 2228 Oak Bay Ave. 595-2115.

OAK BAY TAILORS Tailoring, alterations ladies and men Quality leather alterations. 1826 Oak Bay Ave. 598-4131

Tree Service

TREE SERVICE Professional arborists at your service. Consultations and estimates without charge. CEDARDALE TREE SERVICE 385-9931

MOUNT VIEW TREE SERVICE Everything in trees. Big or small, we do them all. 479 3873.

TREES FELLED, PRUNED OR topped. Reasonable rates. Prompt service, insured. 642-5045 anytime.

TREES TOPPED, LIMBED, felled. Selective lot clearing. Insured. Free estimates. 384-8877.

38 TRAVEL

RENO OR VEGAS FLIGHTS weekly from Vancouver. DIRECT FLIGHTS FROM VICTORIA Sept. 12, 19, 26; Oct. 3, 10, 17. RENO BUS Aug. 21, 28

DISNEYFLIGHTS, CALIFORNIA MARITIME HOLIDAYS 2620 QUADRA 382-4271 ALL FUN HOLIDAYS

"SEE BY SEA" WING SOME - CRUISE SOME Ask about our 1976 Fly-Cruise Vacations WHITTOME'S TRAVEL Victoria-1111 Blanshard 388-4271 Also in Duncan J. H. WHITTOME and CO. LTD.

GOLD DIGGERS! RENO! Every Saturday until June 30 beginning again Aug. 14! $124.50 dbl.

DISNEYLAND! July 10 thru Aug. 28 from $193.50. For information call 388-7111 (At the Imperial Inn) 1961 Douglas Street

Christmas Charters to London Dec. 14 to Jan. 2 or Jan. 4 $389.00 and Tax Traveleyden 388-4201 768 Fort St.

FOR RENT, CONDOMINIUM IN Maui. Phone 478-7287 after 3 p.m.

39 PERSONALS

I AM NOT ASHAMED OF THE gospel, because it is the power of God for the salvation of everyone who believes: first for the Jew, then for the Gentile. For in the gospel a righteousness from God is revealed, a righteousness that is by faith from first to last, just as it is written: "The righteous will live by faith." Romans 1, verses 16, 17.

ATTRACTIVE WOMAN, LATE 30s, intelligent, fun loving, warm personality, but lonely. Any intelligent male who likes good conversation, dancing, tennis, spectator sports, and people — please contact me. Victoria Press, Box 108.

PHILOSOPHICAL EUROPEAN man, 37, romantic but not a dreamer, liberal in outlook and colorful mind, good sense of humour, wishes to meet refined, attractive lady 25-35 for companionship. Victoria Press, Box 138.

BROADEN YOUR HORIZONS. Learn Esperanto, the International Language. Campus College Evening Class. 479-2527.

WHO CARES IF YOU ARE pregnant? Birthright does. Phone 384-1431.

WANTED SOMEONE TO SHARE driving and expenses to Ontario, leaving Sept. 8, Call 382-9725.

40 BUSINESS PERSONALS

DIVORCE You may not have to be separated 3 years to get Divorced!
1. No money down — monthly payments
2. Includes lawyer's fees.
3. Your divorce can begin immed.
For further information call: 383-6724 LUXFORD DIVORCE SYSTEMS (1976) INC. 710-620 View St. Chargex, Master Charge Welcome VANCOUVER OFFICE, 687-2835

THE JUVENESCENCE Ginseng Cosmetic line is a revolutionary new collection of hair and skin care products. We blended the finest, most effective natural ingreidents, along with pure Ginseng extracts and used modern twentieth century cosmetic technology to produce this luxurious cosmetic line. Juvenescence Ginseng Cosmetics are the ultimate in cosmetics today. Available wholesale, retail and party plan. M. Ridgley Clark. 595-5284.

HYPNosis Stop smoking, lose weight, sleep soundly, master emotions, eliminate nervous tension, break negative habits. Lecture service available. Professional hypnosis by appointment only. Alpha Centre—595-4022

BRITISH PSYCHIC MEDIUM L. G. Dukes from London, England, now taking appointments for private readings. Mr. and Mrs. Dukes also taking appointments for healing. 384-4842.

SHAKLEE NOW AVAILABLE IN Canada. Non-polluting BASIC cleaners, hypoalergenic LOVUE cream and cosmetics, natural food supplements. 385-5694.

LOCAL ARTIST WILL DO PORtraits of homes in the Victoria area. Reasonable rates. Very attractive, excellent gifts, samples available. 384-2592 after 6 p.m.

DOCUMENTS, MANUSCRIPTS OR what have you expertly typed by legal secretary. Divorce a specialty. Phone 386-9617.

HAVE YOU A LARGE ROOM where I can teach, preferrably with a piano? Vincent Copcutt, 388-9153. Non-smoker, non-drinker.

DIVORCE Victoria Divorce Service Ltd. 386-9617.

BEAUTIFUL INDOOR POOL with sauna. Information 386-2812, Queen Victoria Inn.

T'AI CHI CLASSES. EVENINGS Monday-Friday. Victoria T'Ai Chi Association. 388-7708.

PALM READING LESSONS. Phone 385-7351.

42 EDUCATION

DAY CARE We offer your pre-school age child: A good program with kindergarten subjects. A warm, colourful, homelike environment; individualized attention; park playground at our backyard; lunch supplement, morning and afternoon snacks. Explorations Fairfield, 598-6763.

HELP For sewers at all levels — beginners to advanced — small participation classes; mornings, afternoons and evenings and Saturday teens. Enquire now for regular and knit classes. Sawyer Sewing Centres, 840 Fort Street. 388-6228.

TRINITY SCHOOL OF EXPRESSION Voice Production Public Speaking Theatrical Training PHONE 388-7190

TUTORING PROFESSIONAL help by experienced teacher French, math, new and old methods. 598-2331.

DRAWING AND PAINTING classes begin September 8. 479-4956.

CHILDREN'S ART CLASSES ages 5 to 12, opportunity for creative expression. 598-1358.

ART CLASSES — PORTRAIT and general, drawing and painting. Register for September. 598-1358.

MODEL BOATS BUILT AND REpaired. 388-5395.

43 DANCING

JANICE TOOBY'S DANCE STUdio. Tap and ballet. Royal Oak W.I. Hall, register before September 14. 658-5491.

60 FUEL

MANDER TRUCKING 478-5332 Agricultural sawdust, hem and fir. Cedar hog fuel or riding rings. Evenings 477-5053, 479-7629.

ALDERWOOD, SPLIT AND DElivered, $50 per cord. 642-3965 from 6-9 p.m.

DON'T WAIT FOR WINTER, GET your alder now. Delivered. 642-5970.

FIREWOOD, ALDER AND mixed, free delivery. 384-6339.

63 TIMBER

WANTED TIMBER FELLED, BUCKED or STANDING Fir, Cedar or Hemlock TOP PRICES PAID Ideal Sawmill Ltd. 385-0441

APPROXIMATELY 5 ACRES OF second growth fir. Offers. 642-3002.

65 BUILDING SUPPLIES

IMPERIAL BUILDING MATERIALS LTD. The Builders Supply House

August Pre-Inventory Sale ENDS AUGUST 27, '76

CLOSED SATURDAY (FOR INVENTORY)

CARPET SALE
Glen Abbey Saxony Plush. Reg. $15.95 Today $12.95
Gracious Touch Sculptured Shag. Reg. $15.95 Today $12.95
Manor Twist Propylon H-Twist. Reg. $13.95 Today $10.95
Bell Air Nylon H-Twist. Reg. $12.95 Today $8.95
Sundance multi-colored sculptured shag. Reg $17.95 Today $12.95
Indoor-outdoor latex backed $2.69 sq. yd.

Roll Ends—up to 15'x12'—Slashed 25-40 per cent off suggested retail. All brand names—Celanese, Harding, Crossley, etc.

SALE OF PRE-FINISHED PANELLING CONTINUES. Hundreds of sheets at special pre-inventory prices.

CERAMIC TILE From 59¢ sq. foot.

FENCE STAIN $3.95 gallon RED ONLY

KITCHEN CABINETS BY LONG-BELL — 15 per cent off during our pre-inventory sale. See our displays of great family kitchens by LONG-BELL including the fabulous new "CENTREPIECE" LINE.

BUY WHERE THE BUILDER BUYS FOR LESS Master Charge—Chargex 2955 DOUGLAS ST. 386-1401 STORE HOURS Mon.-Fri. 8-5, Sat. 8-12 Member of Victoria HUDAC

SLEGG'S CASHWAY LUMBER CONTRACTORS HOME BUILDERS

Check our lumber prices before you buy! Phone us and we will pick up your plans for a take off.

ADMIRAL 388-9975 SIDNEY 656-1125

QUALITY 18" CEDAR SHAKES. Buy direct from manufacturer. 478-2740. 383-2243.

65 BUILDING SUPPLIES

STEWART & HUDSON

VISIT OUR BASEMENT SHOWROOM FOR ALL YOUR FLOORING REQUIREMENTS

FLINT KOTE 12"x12" Floor Tile 2 Patterns Only 19c sq. ft.

OLYMPIA VINYL-ASBESTOS 12"x12" Floor Tile 2 Patterns Only 24c sq. ft.

DOMCO VINYL ASBESTOS 12"x12" Floor Tile 2 Patterns Only 27c Sq. Ft.

ARMSTRONG 12"x12" Floor Tile 3 Patterns Only 29c Sq. Ft.

12' Wide CUSHION FLOOR LINO $4.99 Sq. Yd.

6' WIDE ARMSTRONG CORAIRE Lino $5.99 sq. yd.

Chargex—Master Charge Budget Accounts Open Mon.-Sat., 7:30-5:30

STEWART & HUDSON LTD. 400 Gorge Rd. E. 386-3211

Home Lumber

LUMBER SPECIAL

	Price per 1000 FBM
2x4—4' 2 BTR. Fir	$ 80
2x4—7' 2 BTR Fir	$105
2x4—8' 2 BTR Fir	$175
2x4 Std. BRT. Hem	$169
2x4 Std-BTR Fir	$189
1x10 M-R Shiplap Hem	$149
2x4—6' 2 BTR. Hem	$ 75
2x4—8' 2 BTR Hem Studs	$155

FIR PLYWOOD

4x8—⅜ Std. T-G	$9.95
4x8—⅜ Uns. D	$4.91
4x8—5-16 unsnd.	$4.35
4x8— ¼ sanded D	$5.50
4x8—⅜ sanded D	$6.30
4x8—¾ sanded D	$10.50

GYPROC SPECIAL

Price per 1000	
½" Gyproc	$ 89.00
½" Firestop	$ 99.00
⅝" Firestop	$115.00

INSULATION

	Price per 1000
R7x2½" Fiberglas	$ 72
R12x3½" Fiberglas	$120
R20x6" Fiberglas	$205

STUCCO WIRE 16—16" $ 23.50

NAILS 2¼ plus 3¼ CW. $ 13.95

ASHPHALT SHINGLE 210 Wt. Self Seal $21.95

SPECIAL QUANTITY DISCOUNTS ON VOLUME ORDERS

DELIVERIES Made ANYWHERE on VANCOUVER ISLAND. Before you buy COMPARE OUR PRICES. For QUALITY SERVICE and GUARANTEED SAVINGS, phone:

HOME LUMBER and BUILDING SUPPLY 470 ARDERSIER RD. 386-3374 — 385-8711

MOORE WHITTINGTON LUMBER LTD. MW 3614 BRIDGE ST. 386-1288

DOORS Victoria's door headquarters. All types — entrance, pre-hung, pocket door frames. Utility Grade Door Jambs and Hemlock and Fir $4.00-$5.00-$6.00 Arborite Clean-out Prices $9.83 sheet Victoria's only complete: SASH, DOOR and MILLWORK MANUFACTURING PLANT.

SAANICH LUMBER YARDS 3401 Douglas 385-2486
Materials for 12x20 garage, roofing extra $320.00
8'x10' Greenhouse $245.00
Work Bench materials $ 12.00
Compost Box, 4'x6' $ 10.00
Sabot Kit (sailing)
Pram Dinghy Kit
Garden Sheds 6'x7'7"
Chicken Coop 6'x6'7"

CAN WEST Building Materials 744 Meaford (off Station Rd.) 478-5509 Serving the Western Community Monday through Saturday.

LARGE CEDAR SLABS FOR patio, garden edging or tables. $10 each or offers. 658-8405.

FOR SALE 10 SQUARE 18' HAND split cedar shakes. 385-1574.

65 BUILDING SUPPLIES

Cubbon on Cook

12x12 ceiling tiles, 64 s.f.	$12.49
Cellifibre installed R7, 100 s.f.	7.40
4x8— syproc	2.59
2x4—92⅝ econo studs, 25 pcs.	11.95
18" Bi-fold slabs	1.99
4x8—¾ sanded deg fir ply	10.99
30x80 Prehung mah door	18.99
Little barn pre-made 8x10	349.00

1720 Cook Chargex Ph. 384-8181

70 MUSICAL INSTRUMENTS

BACK TO SCHOOL BARGAINS RECONDITIONED, GOOD QUALITY STUDENT INSTRUMENTS AT BIG SAVINGS TO YOU! JUST A FEW EXAMPLES ARE:

KING Trombone outfits	$153.60
ARTLEY Flute Outfits	$126.00
EVETTE Alto Sax. Outfits	$203.70
D.E. GETZEN Trumpet Outfits	$100.80
KING Clarinet outfits	$126.00

Drop in and try out these specials. Chargex and Master Charge welcome. Ask about our rental and lease plans too! Back-to-school bargain sale ends Sept. 4th.

PAMUS MUSICAL INSTRUMENTS "Where Good Music Begins" 1108 Blanshard St. 386-8475

RESERVE A RENTAL NOW DON'T WAIT for the September RUSH — your best selection of school band instruments is now. We offer a great selection of new and near new instruments on rent with purchase option or equity lease plans. REASONABLE RATES too! TRY US — We're your school band HEADQUARTERS on the island.

PAMUS MUSICAL INSTRUMENTS "Where Good Music Begins" 1108 Blanshard St. 386-8475

Scott PIANO & ORGAN DOWNTOWN

USED LOWREY Theatre console organ. Walnut finish. Looks rich and sounds mighty. Wow wow, Xylophone, AOC, drums, piano, harpsichord, Leslie 25 pedals and many more fine organ features. Priced to clear now at $3,595. Call for more information. 386-2434 612 FORT

SPECIAL THIS MONTH ONLY, NEW KINCAID Pianos, Solid Oak Case Reg. $1,295 Now $1,095 See Reg. Stone at SOUND OF MUSIC PIANO AND ORGAN CENTRE 1517 Quadra 383-0239

THE MUSIC GOES ROUND AND ROUND AT PORTER'S BUT YOU DON'T HAVE TO GO ROUND AND ROUND TO PARK. DRIVE IN — PARK FREE. OPEN IN EVENINGS PROFESSIONAL INSTRUCTION BERNIE PORTER MUSIC 725 Caledonia 382-9542 "Downtown Near The Bay"

HAMMOND ORGAN STUDIO LET'S MAKE A DEAL We need room for our fall shipment. Come in today and choose from our selection of NEW, DEMONSTRATORS, or USED organs. Free Parking 3400 DOUGLAS Across from Town and Country 388-9177

STARTING PIANO LESSONS? Give yourself the confidence with a new Yamaha piano: Mayfair 386-6339 Bay 384-9131 JAMES PIANO AND ORGAN

SPECIAL USED PIANOS From $495 GLEESON MUSIC CITY 929 Broughton (near Royal Theatre) Parking at rear — 388-9632

BABY GRAND PIANO. KAWAI, Walnut finish, fitted cover. $3950. 384-6580 after 7 p.m.

FENDER BASSMAN 50, AMP and cabinet, good condition. Offers. 595-7779.

GUITAR-ORGAN WITH ATTACHments, 2 Voice of Theatre and horns 656-6495.

MICROPHONES, BASS GUITAR and practice amp. Cheap. Phone 595-5505 after 3 p.m.

BRAND NEW FENDER BASSman 100. New $635. Sell for $400. 384-5045.

RUD. IBACH UPRIGHT PIANO, $695. 478-6827.

70 MUSICAL INSTRUMENTS

SOMETHING NEW Cascade Organ Centre Vancouver's oldest exclusive organ and piano dealer. Now in Victoria Dealers for GULBRANSEN, KIMBALL and GALANTI.

Volume buying and low overhead means lowest prices to you.

NEW PIANOS $1088 Delivered and tuned, 75 years factory sound board warranty.

New Organs $889 with auto chord and rhythms

Used Farfisa 2 manual $299
3 used Kimballs from $1095

CASCADE Organ and Piano Warehouse Sales WHSE. No. 2-370 GORGE RD. E. Across from B.C. Forest Products Monday—Saturday 10-6 p.m. Thursday, Friday 'til 9:00 p.m. 383-8711

SCHOOL BAND INSTRUMENTS We carry the largest stock of rentals on Vancouver Island. We also service what we rent or sell. NELSON'S Music Centre 1315 GOVT. 385-9728

LAST CHANCE! ONE WEEK ONLY — Reconditioned rental flutes, $89.95. Limited number available. HALL-FAIRFIELD "Doorway to YOUR world of MUSIC" 728 Fort St. 385-3307

GOOD SELECTION OF ACOUstic and electric guitars, amplifiers, microphones, pickups, strings and accessories. Ovation nylon string electric guitar, $450. SOFT SOUNDS 2031 Oak Bay Ave. 598-1524

FENDER SUPER REVERB AMplifier, excellent condition, $450. Hand made Frank Gay accoustic flat top guitar, $375. 479-6458.

REMMINGTON UPRIGHT piano, $850.. Fine finished, bright tone, light touch. Excellent for children. 383-9770.

GUILD BASE GUITAR, JS-2 with case and Sunn concert head, excellent condition, $350, or best offer. Phone 598-4000 after 5:30.

ANTIQUE UPRIGHT GRAND piano—Fischer. Good condition. After 6 p.m. 382-0116.

HAND-MADE AUSTRIAN VIOLIN, bow and case, $500. 386-6915, 386-2708.

MARTIN D-18 ACCOUSTIC GUItar, excellent condition, fibreglass case, $490. 592-0522.

SHURE AND ATLAS MICROphones, practice amplifier, amplifier head, reasonable. 595-5505.

UPRIGHT PIANO FOR SALE, $450. Has good tone. Carol, 598-7167.

YAMAKI 12-STRING GUITAR, like new, case included. $100. 479-6580.

YAMAHA ORGAN WITH BENCH, $295. Kawai Keyboard Studios, 386-3912.

6' BECNSTEIN GRAND PIANO, excellent condition. Good value, $4900. 383-1540.

SUNN BASS AMPLIFIER, 2 15" Electrovoice bass speakers, microphone stand with boom. 478-7638.

PIANO FOR SALE $350 479-7874

130 WATT PEAVEY STANDARD head. $275. 384-5045.

GUITAR AND AMP, ASKING $100. 478-3428.

LEARN TO PLAY POPULAR piano, organ, top tunes. 385-0153.

WURLITZER ELECTRIC PIANO, good condition, 479-8904, evenings.

YAMAHA DK-40 TO CLEAR. Kawai Keyboards Studios. 386-3912.

MARTIN D-28, 2 YEARS OLD, excellent condition. 595-2503.

BELL PIANO. LIKE NEW. FIRST $1200 takes it. 477-9774.

PIANO TUNER — CRAFTSMAN, Norman Duckworth, 595-5251.

KAWAI GRAND PIANO, 5'9", new condition, $4,500. 598-4865.

SLINGERLAND DRUMS, offers. 384-3982.

71 MUSIC TEACHERS

The principal of the JOSEPHINE BUTLER SCHOOL OF MUSIC is opening a new branch, this Fall, at Rocky Pt. Rd., Metchosin. Limited vacancies are available for piano lessons, rhythm and ear-training classes, theory, preparation for examinations if desired. All ages Further information from the principal 478-6603.

GUITAR STUDENTS Enroll now for our fall lessons commencing Sept. 7 in both contemporary and traditional guitar. Phone Sound Source Music, 386-7705, 10 a.m.-6 p.m.

CADBORO BAY MUSIC STUDIO, 2558 Cheisea Place. 477-3650. Students prepared for all Royal Toronto Conservatory theory exams. Piano beginners to teachers level. Mrs. C. Rummel, ARCT, ATCL, RMT.

PIANO TEACHER REGISTERING students for September. All ages, beginner to intermediate. Theory taught. For interview, call Mrs. Mothersill, A.R.C.T., 477-8652.

PIANO LESSONS, REGISTER now fall term. Cedar Hill-Hillside area. 595-7674.

PIANO AND THEORY LESSONS. Preparation for Toronto Conservatory exams, if desired. 592-7823.

PIANO TEACHER, BACHELOR of Music. Taking new students for the fall and winter term. 595-6864.

71 MUSIC TEACHERS

ORGAN OR PIANO LESSONS. Group or private. Kawai Keyboard Studios. 386-3912.

CLASSICAL PIANO INSTRUCtion in Gordon Head area. 477-5439.

77 MOTORCYCLES

BEST BUYS NOW on new HONDAS AND SUZUKIS at COLWOOD HONDA Div. Mullins Marine 2781 Millstream 478-8831 Left off Hwy. at Western Speedway. D.L. 00366A

FREDERICK MOTORS MOTORCYCLES KAWASAKI SUZUKI—BMW Repairs—Service—To All Makes 616 Queens DL-00834A 383-0823

1976 KZ 900 KAWASAKI, 1,200 miles. Extras. $2,000. 598-2709.

1974 SUZUKI 100, ENDURO, 3600 miles, $550. 652-3383.

73 CB 125, $400 OR OFFERS. Phone 656-6554 or 656-4332.

1975 YAMAHA 400 CC ENDURO, only 2,000 miles. $1300. 382-4839.

1973 TX500, FAIRING BAGS, ETC. $1,450. 477-4648.

'73 SUZUKI 250, EXCELLENT condition, low mileage. 478-2807.

'75 Suzuki 380 GT, just broken in, $999. Phone 592-4324 or 598-7764.

YAMAHA 80, ASKING $350. 478-3428.

1972 650 YAMAHA, OFFERS. Phone 642-5338 after 6.

1969 HONDA 175, FAIR CONDItion. 592-0174.

78 BICYCLES

BICYCLE SALE Sekines QUALITY 10-SPEEDS MADE IN CANADA

SIU 10 speed Reg $134.88 SALE $124.88

SHC 10-speed Reg. $159.88 SALE $149.88

SHS 270 10-speed (Chrome moly butted frame) Reg. $224.88 SALE $205.88

Russ Hay On Government 2542 GOVERNMENT ST. Between Bay and Hillside The Leading Bike Shop 384-4722 MASTER CHARGE TRADES WELCOME CHARGEX Open Mon.-Sat. 8:30-5:30 Friday 'til 9

BACK TO SCHOOL SALE

3 ONLY — 3 speeds	$76.95
3 ONLY — 10 speeds	$89.95
JUNIOR 3 speeds	$84.95
JUNIOR 5 speeds	$89.95

PLUS A GOOD SELECTION of APOLLO, RALEIGH, CCM and PEUGEOT at OAK BAY CICYCLE SHOP 1968 Oak Bay Ave. 598-4111

BUY, SELL, TRADE, REPAIR Deal direct with qualified mechanic, save 50% on labor. Expert buckled wheel. New, used bikes, all sizes, lowest prices. Open 8-8; Sun. 12-5. 384-5514. Reno Industries, 2519 Govt. (Sell used wheels).

RENO SPECIAL — BICYCLE tires, $3.49, all sizes; tubes, $1.49, all sizes. Used bicycle sale with one month guarantee. Reno Industries, 2519 Gov't.

ONE MEN'S 24" 10-SPEED Champion Sekine, good condition $80. 1178 Fort St. Please come between 6 and 9.

MEN'S PEUGEOT 10 SPEED, many extras. 477-2128.

PEUGEOT 10-SPEED, 27", GOOD condition, $80. 479-4568.

GIRL'S MUSTANG AND STANdard, good condition. 382-3992.

80 BOATS and MARINE

DUNCAN BOATLAND YES WE ARE At our New Location at VICTORIA RV CENTRE ON Goldstream Ave. VANCOUVER ISLAND'S OUTSTANDING BOAT CENTRE

dtb DUNCAN Boatland 746-4158 DUNCAN 474-1267 LANGFORD

Oak Bay BOAT BROKERAGE OPEN 7 DAYS At The Marina 1327 Beach Drive 598-3393

VICTORIA LAWNMOWER & MARINE 834 Johnson 386-8338

PERFECT WEEKENDER — IMmaculate 1975 Bayliner Skagit off-shore cruiser, V-8 power (188 MerCruiser). Features: Hardtop, canvas back, enclosed head, galley, dinette, sleeps 5; plus CB radio, heater, compass, anchor package, all lines and bumpers and complete safety package plus much, much more. Recently completely serviced including anti-fouling, best offer over $10,000. 383-6140 after 6.

BAYLINER 1975 24'6" Off-shore hardtop with camper back. 190 h.p. inboard-outboard. Trim tacs, radio-telephone, dinette, galley pack, swim grid, loads of extras, $13,000 firm, 478-9571, 478-4898 or 479-7019.

MOVED TO CONDOMINIUM, must sell 19' Sabercraft, inboard outboard 120 Mercruiser, low hours, full instrumentation, new top, sleeper seats. Big safe, roomy, family boat. Easy Loading trailer, new brakes. $5,700 negotiable. Consider truck and camper as trade. 385-5335.

1974 19' FIBERFORM BIMINI 165 Mercruiser, Lowrance sounder, CB radio, compass, anchor pack, full galley. This boat must sell as owner has purchased new boat. First $7,500 takes. Phone Walter Burford at Oak Bay Marine Sales and Service, 598-3393.

1974 FIBREFORM 22'6" COMmand bridge with tandem trailer, sleeps 4, stereo tape, CB radio, sounder, swim grid, anchor pack and many other extras. Excellent condition. Asking $14,500. Phone 746-4632 after 12!

CANOE COVE YACHT SALES SIDNEY, B.C. 656-5711 656-3915

30' CRUISER — THIS VESSEL deserves a look—All the comforts of home — in excellent condition — Power winch—Hydraulic steering, R.T., Stereo, Hot and Cold shower etc. $16,000. 384-6559.

1975 25' BAYLINER SARATOGA completely equipped with full galley, enclosed head, dinghy, sounder, etc. What offers over $13,500. 384-8202.

MUST SELL, 21 FT. CABIN Cruiser, 100 H.P. Evinrude, head, sink, twin 18 gal. fuel tanks. $3750. 642-3528 or view at Sooke Marine Industries No. 14K9778.

13'6" WOOD BOAT WITH WINDshield, 9.8-h.p Mercury outboard, 5-gallon gas tank, 1000-lb. Voyaguer trailer with spare wheel. $775, all in excellent condition. 478-5838.

24' REINELL COMMAND bridge, 188 Merc. cruiser I-O. Expensive accessories, not many hours. As new. Estate sale. 477-0028.

14-FT. STARCRAFT BOAT — 9½ h.p. Evinrude Outboard, aluminum trailer, 5-gallon gas tank. All in good condition. $875. 384-7350 or 656-4069.

FOR SALE, 21' PLY-GLASS boat. Cabin plus live fish tanks, 35 horsepower Johnson, 30 horsepower Johnson, C-License. $1,500 firm, Phone 384-9064.

21' GLASPLY, 165 MERCURY, many extras, like new, $10,500. Call Bob, work days, 384-4118, nights 477-1641.

19-FT. DOUBLE EAGLE, HARDtop, Volvo 170-270, trailer. Only 80 hours. Price $6950.00. Phone Duncan 112-746-4191. 01504A.

FAST AND SAFE 17' K and C Thermoglass Deep-V, 135 H.P. Evinrude on Calkins trailer, $4,000. Phone 598-6305.

SACRIFICE. 26' REINELL CRUISing sloop with extras. $11,750 or offers. Don Whyte, 656-5832.

DICKENSONS STOVE, NEW, Alaska model, $400. Igloo crab trap, $18. 382-3505.

14½' K AND C THERMOGLASS, 65 H.P. Mercury, trailer, excellent condition. $1,800. 656-5337.

1971 120-H.P. CHRYSLER OUTboard. Completely rebuilt. 30-day guarantee. 658-8582.

75 MERC 9.8 HP $595. 2-8" TRAILer wheels, rims and tires, child's life jacket. 658-8589.

14' ALUMINIUM BOAT, 15 horsepower motor, trailer, $650. 652-3195.

1970 15½' FIBREGLASS BOAT, 40 HP Evinrude, best offer. Phone between 5 and 7 p.m. 595-8271.

MAST Aluminum, 33', spreaders, sail track. 595-5819.

14.5 RUNABOUT, 20-H.P. '74 Merc., top shape, $500 complete. Or boat and trailer, $150. 652-2363.

14' GLASCRAFT WITH TRAILER, 65 h.p. mercury, $1,500 or offers. 477-0280, or 592-1818.

BOAT LETTERING AND SIGNS by John, all modern varieties. 382-6387.

16' FIBREGLASS CANOE, LIKE new, includes car roof rack and 2 paddles, asking $280. 382-5039.

40 HORSE THUNDERBIRD MERcury, long-shaft, electric controls, $325. 592-6470.

13½' RUNABOUT WITH 40-H.P. motor and trailer, $375. 652-3548.

BOAT LETTERING A SPECialty. Ken Warner. 652-2007.

WANTED: 10 OR 12 FOOT AL

80 BOATS and MARINE

IT'S THE SERVICE "THAT SETS US APART"

FRESH TRADES

2 ONLY 15'6" Hourstons

'73 CAMPER BACK
—50 h.p. Evinrude
—Road Runner trailer $3550

'75 CAMPER BACK
—50 h.p. Johnson
—AM Radio
—Road Runner trailer $3995

17' Fiberform
—120 Mercruiser
—camper back
—Road Runner $4695

GIBSON
POWERCRAFT CENTRE LTD. (near Bay)
2520 GOVERNMENT ST.
382-8291

MACE MARINE INC.
453 HEAD ST. 383-3324 (24 hrs.)

26' TROJAN Cofmand Bridge, 235 Chrysler, Waller V-drive, radio-tel, sounder, perfect cruising boat in bristol condition.
MUST BE SEEN $16,900

SPECIALIZING IN LIVEABOARD BOATS
OPEN 7 DAYS
(AT WEST BAY MARINA) IN ESQUIMALT

"If you've never dealt with us You've really missed the boat"

MERCURY - HONDA
outboards
DOUBLE EAGLE
boats
HONDA
power products
MULLINS MARINE SALES LTD.
382-1928 382-4515
925 Yates St.

Double Eagle
14', 16', 17', 18'6", 20', 23'
Canaventure
14', 16', 17'
CATALINA Yachts
22', 27', 30'
TANZER Yachts
14', 16', 22', 26', 28'
PACKAGE DEALS our specialty
Authorized JOHNSON, OMC dealer
Bob Whyte Marine
SALES AND SERVICE
2266 Harbour 656-6421

McQUADES MARINE SUPPLY LTD.
FOR YOUR SAFETY AFLOAT
Life jackets and vests, fire extinguishers, anchors, rope and chain, flares, charts, tide books and compasses and much more at
1252 Wharf St. 383-1141

18½ FT. FIBREFORM TRI-HULL, 73 with low hours on 140 I.O. Mercruiser, very roomy boat includes compass, anchor, fenders, paddles, five life jackets, requires part new canvas. Moored at Sooke Harbour Marina. Registration No. 14K22157. Phone 478-4931 for testing. Asking $3,495.

1975 REINELL COMMAND bridge, very low hours, fully loaded, with depth sounder, CB radio, stereo compass, anchor pac, new bottom paint. Must sell immediately, at $13,500. Phone Bob Barker, Oak Bay Marine Sales and Service, 598-3393.

20' K&C WEEKENDER, 1975, Volvo 170 inboard-outboard, galley, dinette, anchor, head, paddles, compass, life jackets. $9,500 or offers. Call Walter Burford, Oak Bay Marine, 598-3393, 1327 Beach Drive. DL116647.

PROP REPAIR SERVICE
New and Used
MARINE ENGINES
CHRYSLER NISSAN DIESELS
HARBOUR MACHINE
31 Erie St. 383-6555

FOR SAFETY SAKE
Radios — CB — VHF — SSB
Sounders — Flasher — Chart, Sales — Service and Installation. Ball and Shemilt Electronics Ltd. 1 West Burnside Rd. 386-9414.

35' DOUBLE-ENDED MOTOR-boat in yellow cedar on oak, rebuilt Chrysler Crown, restored inside and out, pressure water, oil stove, dinghy, comfortable cruiser, $12,500 firm. 656-4712.

16' FIBREFORM COLUMBIAN, 1976 model with less than 20 hours. 50-h.p. Merc. CB antenna, radio, compass, downrigger, built-in tank, fully equipped. Many extras. 478-7120.

BAREBOAT VACATION charters, diesel yachts, Albin 25, furnace, depth sounder, V.H.F. radio, weekly rates. Bosun's Seafun Charters. 656-6644.

30' WOOD CABIN CRUISER, 6 cylinder diesel, FWC, 370 hours, Pressure H and C water. CB, sounder. Offers on $17,000. Phone 595-7772 or 384-2316 evenings.

FAST CAT
18 ft. Bear Cat catamaran sailboat, with trailer, in excellent condition. Must sell. Offers to $1250. 743-9119 Cobble Hill.

20' FIBERGLASS FIXED KEEL sloop, cabin, custom built trailer, dragon design, all aluminum rigging, solid, quick and seaworthy. $4500. 477-1218, 652-4218.

JET SKI BOAT, COUGAR HULL, 454, and trailer, custom parts and accessories, $6900 or trade. 658-8080.

24' STEURY FIBERGLASS TRI-hull. Full galley and head. Sleeps 6. 50 hours on 188 Mercruiser. New Canvas and paint. Offers 385-8060.

BAIT FOR SALE. ANCHOVIES and Herring Strips 50c per package. Sold by the case. 656-5861, 652-1512.

23' PACESHIP, FULLY equipped, 3 sails, outboard, etc. Immediate sale. $10,750. 479-7288.

16' BAYLINER, 70 HORSE JOHNson, Road Runner trailer, canvas top. 478-6478.

26' THUNDERBIRD, FULLY equipped for racing or cruising. $6,000. 746-5539 after 6 p.m.

WANTED: USED AND DAMaged boats. 383-1640.

1975 25' SANGSTER MARLIN, BY owner, $15,900. 652-2394.

MECHANIC'S SPECIAL, 30 H.P. Johnson $150. 477-0551.

1971 20 H.P. MERC. 450, GAS tank. 477-4648.

80 BOATS and MARINE

GIGANTIC METRO SALE

NEW SANGSTERS

25' MARLIN (Comm. bridge)	$17,995
23' CHINOOK	$11,495
22' DOLPHIN	$10,995
20' WEEKENDER	$8,495
20' S-T W'ENDER	$7,995
18' CORMORANT	$7,495
18' TEXADA	$5,595

NEW LARSONS

23' ADM. EXPRESS	$16,995
23' ADM. CUDDY	$12,595
21' COM. EXPRESS	$12,595
21' DAY CRUISER	$9,995
19' MANTA	$7,995
17' ALL AMERICAN	$6,795
16' ALL AMERICAN	$5,995

USED

23' GREW HARDTOP Twin power	$11,595
22' BAYLINER	$9,595
21' REINELL	$8,495

USED WITH TRAILER

16' K-C, 50 H.P. O.B.	$3995
17' ISLANDER, 105 H.P.	$3995
16' FIBERFORM, 65 H.P.	$3695
16' GLASTRON, 65 H.P.	$3295
15' K-C, 65 H.P.	$2495
15' LANE, 65 H.P.	$3495
14' FORMULA, 35 H.P.	$2795

Bank Financing! Trades Welcome!
Open Daily Till 9
2360 Beacon Ave.
Sidney 656-1105
METRO MARINE

GOLDSTREAM MARINE
EVINRUDE Outboards
ROADRUNNER Trailers
K and C Thermoglass
HOURSTON Glasscraft
LUND
VOLVO OMC
MERC Sterndrives
Complete Inboard-Outboard Repairs
Phone Jim Dempster
Shop Foreman
GOLDSTREAM MARINE LTD.
2994 Jacklin Rd. 478-8391

A COMPLETE STOCK OF FIBERGLASS MATERIALS
PELAGIC
PACIFIC INDUSTRIES (1974) LTD.
NOW LOCATED AT
428 Burnside, Victoria, B.C.
386-1811 or 386-7814

BOSUN'S YACHT BROKERAGE
31' North Sea Trawler Diesel, live aboard, sleeps 2-4, One of a kind, $27,300.00.
More good quality listings needed, customers waiting. Contact Jim Squire or Bob Bentham.
BOSUN'S MARINA
10775 McDonald Park Rd.,
656-5558 Sidney B.C. Box 2001

WESTPORT YACHTS
VIKING 33 "DISTANT DRUMMER" — recently featured in PACIFIC YACHTING. Excellent racing career including Pacific One Ton championship plus numerous other wins over last two years, many extras make for ideal cruising boat for six. Asking $44,000.
at
WESTPORT MARINA
2075 Tryon Road, Sidney 656-5832

VAN ISLE MARINA
BROKERAGE
LAUNCH RAMP
FUEL DOCK
Vacuum pump, oil changes. Complete line of filters and accessories for all vessels. Open 7 days a week, 7-8 p.m.
VAN ISLE MARINA CO. LTD.
Tsehum Harbor Box 2130
656-1138 Sidney B.C.

65 H.P. EVINRUDE
Rebuilt with "New" Power Head from Factory, New Equipment is $2200 — Our Price to clear these engines is $1295 complete with controls and tank.
ALL BAY MARINA
Sidney 656-3167
2228 Harbour Rd.
Open 6 days, closed Mondays

SURFER 24
Check and compare the quality. The choice of the experienced and professional boatman. Hand-laid fiberglass, stainless steel fastenings. Teak interior, Balsa-cored decks, and sail-away equipment. Unbeatable performance at sea. Call Dick Chudley.
R F C MARINE LTD., SIDNEY
656-5591 2270 Harbour Rd.

GREW BOATS
ON DISPLAY
OAK BAY MARINE
at the Marina
1327 Beach Dr. 598-3393

BOATERS!
See our large display of appliance, plumbing and electrical supplies.
S. J. PEDEN LTD.
2755 Quesnel St. 386-3464

ISLANDER 30 — "PAX" 30' fibreglass sloop, completely equipped for racing and cruising. Extras include: custom spar, sails by Watts, electronics, pulpits and lifelines, 9 winches, deluxe interior. 477-3056.

1975 24 FT. REINELL HARDTOP — like new — low hours — FWC — trim tabs — depth sounder — dual batteries — full galley — down riggers — CB radio — Price $12,900. 746-9949 Duncan.

28' DOUBLE ENDER, FISH, cruise or live-a-board. Heads, galley, shore power. Bargain at $4,500. Days 652-1041, evenings 652-1069.

35' CHRIS-CRAFT CONSTELLation. Twin 237 V-8s, radio-telephone, sounder, stereo, automatic pilot, dinghy, etc. $21,500 with recent survey. 385-5335.

FISH, SKI OR CRUISE, 17' ISlander with camper top, 75 and 9.9 elec. start Chrysler outboards. Excellent condition, $3200. 652-2059.

SIDNEY MARINE ASSOC.
656-5591
2270 Harbor Rd. Sidney, B.C.

KYAK FIBREGLASS FRONTiersman, with spray cover, paddle, $200 or best offer, 595-4068.

KINGFISHER FG SLOOP, 5 sails, boom tent, extras. 746-7821 Duncan.

80 BOATS and MARINE

Canada's Largest FIBERFORM Dealer

HERE NOW
1977 22' BAJA
—188 Mercruiser
—Command Bridge
—Dual controls
—Stand-up head
—Full galley
—Enclosed fwd. cabin
MUST BE SEEN

18' SURFRIDER
—65 Mercury elec.
—Road Runner trailer
—Full canvas
—Tonneau cover
—Built-in gas tank
$4995

A Boat for Every Budget at
MERCURY MARINE
385-1457
800 CLOVERDALE
OPEN FRI. NITES 'til 9

Oak Bay Marine
SALES AND SERVICE
Campion Boats 16—26'
Grew Boats 22'—25'
Apollo Boats 22'
Sangster Boats 14 to 16'
Fairlane 22' and up
Penn Yan TUNNEL DRIVE BOATS 26' on Display
NEW and USED ZODIAC INFLATABLES TOO!
100% NO RED TAPE BANK FINANCING O.A.C.
AT THE MARINA
1327 Beach Drive
598-3393

HORWOOD MARINE
Horwood Marine Ltd.
THURS.-FRI. 9-9
823 PANDORA
385-1451
and
COLWOOD
Across from Farmer's Market on Old Island Hwy.
478-8211
Mon.-Fri. 9-9
Sat. 9-5
Glas Ply and K & C DEALER
17½ K&C Pkg.
130-280 Volvo
2250 EZ Load Trailer PACKAGE PRICE $6595
"We Will Match or Better Any K and C Deal"

REGRETFULLY FORCED TO sell the classic steam tug, Sea Swell which has been our home for 5 years, 88'x20'; all machinery has been removed and conversion to a houseboat is 90 per cent complete, 2 bedrooms, electric kitchen, full bathroom, dining area, living room with fireplace, full head room, basement, oil heat, 3,000 gallon water tank. Original character has been retained and she could be repowered if desired. Finish the interior panelling to your own taste. $28,000. Roy Braithwaite, Cowichan Bay Post Office, 748-2278 or 653-4377 after 6.

18' SKI JET BOAT, SIDEWINDER hull, blue and silver metallic, 455 Olds, Berkley jet, complete with trailer and cover, only 32 hours, $5995. Phone 746-6930 after 6 p.m.

MUST SELL THIS WEEK. 19' cabin boat, fiberglass over plywood. Needs lots of work. With or without 35 h.p. Evinrude. Best offer takes. 479-8656.

14' SAILBOAT AND TRAILER, fibreglass international 420, aluminum mast, 3 Dacron sails, $900 or best offer. 595-4068.

27 FT. SAILBOAT, GAFF rigged, ex-navy wheeler with outboard auxiliary. $1275 firm. 743-9119 Cobble Hill.

SAILBOAT COMPLETE WITH sails, centre board, extra rudder, completely rigged. $400 or closest offer. 383-3447.

1972 MERCURY 65-HORSEPOWER, never in salt, excellent condition. Best offer. 383-9265.

1967 5 H.P. JOHNSON FISHING motor. 1 diving tank and 1 regulator. 478-9910.

19'6" FIBREGLASS CRUISER with trailer, sleeps 2 with head, excellent buy, $4200. 3564 Redwood.

19' DAYCRUISER, SWAP FOR truck and camper or Van. Value $4,000. 479-4490.

28' COMBINATION TROLLER and cod boat. "B" Licence. $7,000 cash. 246-9177.

1973 MERC 50-HORSEPOWER outboard, with controls and tank. $1,500. 595-7258.

MONEY MAKER — 8' PRAM-type fiberglass dingy mold. $175. 656-3687 evenings.

12' CLINKER FOR SALE. $400. Phone after 5 p.m., 592-1926.

18' CABIN BOAT, NEEDS WORK, 479-4490.

80 BOATS and MARINE

CENTRAL BOAT LISTING SERVICE
Buyers, sellers, I will put you together. 383-1640.

28' COLUMBIA, EXCELLENT cruising sloop, six sails, diesel auxiliary, dual water tanks, $17,500, offers. 478-0003.

TRANSFERRED, MUST SELL, 18' fibreglass deep sea, sleeper seats, carpet, camper top, Merc. power, 910 McClure. 385-5694.

16' GLASSCRAFT, 40-H.P. JOHNson electric, Roadrunner trailer, excellent condition. $1700 or offers. 592-2882.

FIREBALL-16' TRAPEZE-TYPE sailing dingy with trailer. 656-3587 evenings.

CANOE, 14' FIBERGLASS, NEAR new, With life jackets and paddles, $225. 478-9381.

83 AIRCRAFT

LEASE, TRADE, SELL, FINANCE
1976 Cessna 210 Centurian II — fully equipped, 400 avionics, DME, auto pilot. Beautiful, fast, plush — the ultimate single engine, airplane. New, TT 20 hours. 1974 Cessna 182 Skyland, 210 hours TTAE. Dual 300 Nav-Com, digital ADF transponder AB, glide slope, auto pilot, EGT, flight hour recorder, dual controls, long range fuel, strobe lights, locator beacon, articulating front seats, Deluxe courtesy option and much more. Call Newell Morrison, Victoria 382-8211, or Abbotsford Air Services Ltd., Abbotsford. 859-4877.

FOR SALE: 75 CESSNA 150 COMmuter, low time, good price, tax free. Or for rent $20 per hour wet. 477-9424.

92 SPORTING GOODS

Single shot shotguns from $39.95; 30-30 Winchesters from $109.95; 303 Hunting Rifles from $39.95; 308 cal. from $69.95—30:06 Cal. from $89.95.
DON'T WAIT
Pick up your licence — tags — ammunition NOW
Also!
Expert gunsmithing at reasonable rates
Remember!
New .303 military Ammo. only $2.95 box
(Sight in Now)
INTERNATIONAL KNIVES
BUY—SELL—TRADE
574 Yates St. 383-2422

BILLIARD TABLES
SHUFFLE BOARDS
SUPPLIES
PLAYMOR
Direct Sales—Factory to You
517 KELVIN ROAD
(Off Douglas and Cloverdale
384-3332

Robinson's
Win. .338 Mag. $290; Rem. 30-96 3 x 9 $240; Rem. 12G Pump M-F Bls. $200; Ruger .44 Perc. Stnles. $190.
USE OUR FREE LAY-A-WAY
WE BUY GUNS FOR CASH
1307 BROAD 385-3429

SPANISH 12-GAUGE DOUBLE, $225. Texan shot shell reloader, 12 and 20-gauge components. $50. 477-5406.

REMINGTON RIFLE MODEL 722, 300 Savage, new Tasco scope with case and shells. Excellent condition $145.00 384-6683.

WANTED: MAN'S WET SUIT and diving equipment. 6' 1", 220 pounds. 477-6009.

RIFLE — MAUSER 7 MM. 1" groups at 100 yards, scope basis. Box ammo. Phone 656-4015.

COMPLETE WET SUIT, FITS 140 pounds. ¼" thick. 477-3139.

RUSSIAN OVER AND UNDER shotgun, 12-gauge, $125. 479-5658.

30-30 WINCHESTER FOR SALE, $125. 642-3735.

SET OF 9 GOLF CLUBS WITH case, $40. 385-8467.

HOCKEY EQUIPMENT FOR sale. 478-8670.

93 CAMERAS, SUPPLIES AND PHOTO FINISHING

WE'RE EXPANDING
SO AS TO SERVE YOU BETTER
SORRY FOR THE INCONVENIENCE
BUSINESS AS USUAL
Bill's Photo Supply
1672 Douglas 383-7443

Used Canon F1 System
EXCEPTIONAL BUY — with 35 mm lens, 50 mm 1.4 lens, 135 mm lens, 300 mm lens, 3 finders, auto. flash and more!
CITY PHOTO
1227 GOV'T 385-5633

Fast Foto Service
24 hour film processing on Kodacolor. Quality guaranteed or money refunded. — These are not first run prints. They are color corrected.
791 Fort at Blanshard 386-7787

Island Colour Labs
Super fast quality film processing. Kodacolor II or Fujicolor II. Competitive prices. In by 10, Out by 5.
615 FORT 384-2242

ARTISAN INSTRUMENT SERVICE
Quality repairs to photographic and optical equipment. Now at 1113 Langley Street. 388-6721.

35MM ASAHI PENTAX SPII 1.8-55 mm 3.5-135 mm. Takumar lenses. 383-6293.

SONY VIDEO CASETTE RECorder, other equipment, worth $6,500, sacrifice $2,300. 477-9180.

YASHICAMAT-120 WITH LIGHT meter, $45 with guarantee. 385-5265.

EXA SLR $65. 656-5066

EXAKTA-35 WITH 135 LENS, $125 with guarantee. 385-5265.

96 RANGES, STOVES and FURNACES

NOW AVAILABLE
The all-new Texaco oil furnace with the revolutionary flame retention head, proven savings up to 25 per cent in fuel consumption. Harknett Fuel, 384-9381, ask for Ralph Smith or Steve Brown.

AIRCO DOWNFLOW FURNACE plus duct and outlet, 104,000 BTU, used only 6 months, $200. 384-8736.

LEONARD ELECTRIC RANGE near new $350. 477-5018.

97 FURNITURE

QUEEN SIZE BED, 1 YEAR OLD Teak dining table and round teak coffee table. 592-2630, leave message.

9 DRAWER CHEST OF DRAWers, $35. Older style floor tri-light, $20. 386-2847.

TWO SMALL HOLLYWOOD TYPE beds, covers and skirts to match. Double dresser. 479-1926.

UNPAINTED FURNITURE, dressers, desks, night tables, etc. 479-9538.

WATERBEDS — CUSTOM MADE Kings, $200, Queens, $180, complete. 477-0803.

CUSTOM BEDS
Captain, $120; Mate, $110; Bunks, $90. 479-7400.

VELVET SECTIONAL 5 MONTHS old, good condition, good price. Phone after 4. 477-0209.

SET OF BUNK BEDS, EXcellent condition, off white. $200 offers accepted. 382-5307.

LOVELY OLDER VILAS MAPLE single sized bed, complete. $125. 598-2072.

PALE GREEN CHESTERFIELD and chair, like new, 656-5528.

97 FURNITURE

MATTRESSES
WHY NOT
buy your spring filled mattress directly from our factory, good quality at a reasonable price.
6-INCH LATEX FOAM RUBBER (All Sizes)
posture zone support, clean, hygenic, doesn't sag or lump. 3'3" $109; 4'6"; $139; Queen, $179.
IMMEDIATE DELIVERY
GREGG FURNITURE
2306 Douglas 388-7365

VILAS
GENUINE VILAS FURNITURE
WE SHIP
Anywhere in B.C.
Brochure on Request
CONTINENTAL FURNITURE
716 Johnson St. 386-2458

MOVING, QUALITY HOUSEHOLD furniture and appliances. Upholstered chesterfield and 2 matching chairs. Large upholstered chair and matching ottoman. Black naugahyde chesterfield and matching chair. Piano, RCA XL100 Color TV, Wool Oriental design rugs, custom lined drapes. Bunk beds. Dressers. Desk. King sized bed. Etc. 477-0471, 4001 Hollydene (12 till 6 Sat., Sun.).

SAGERS' MAPLE SHOPS
386-3841
1802 GOVERNMENT
Victoria's Largest Selection of COLONIAL FURNISHINGS

USED FURNITURE FOR SALE 4 drawer dresser $25; small wood look kitchen table $15; RCA B and W TV $20; home made sewing cabinet and chair $25; single bed box spring and mattress $35; kitchen table and 2 chairs $35; rocking chair $15; desk $15 call 598-8155 after 5 p.m.

ROSE COTTAGE INTERIORS
We have the best selection of Country Canadiana in town, spindle and press-back chairs, matching tables. Set of 4 oak press-back chairs and table. Rockers, dressers, etc. Quilts made to order. 382-1789, 1169 Catherine.

COMPLETE LIVING ROOM OUTfit, nice style in plaid herculon chesterfield, chair and loveseat. Coffee table, square table and hexagon lamp table, also 2 lamps. Complete set $675. Brand new, financing available. The Traders. Phone 592-3647.

WALNUT FINISH 4 PIECE BEDroom set complete with 612 coil mattress and box spring and steel frame worth $325. Night tables, $40 each. Odd chest of drawers, $49. Dresser with mirror (6 drawers), $95. The Traders. Phone 592-3647.

BARGAIN — LARGE MAHOGAny dining or library table, buffet or storage unit, 6 upholstered dining chairs — reasonable offers accepted. 592-3061 or 382-4014.

COMPLETE HOUSEHOLD FURniture plus double and single mattresses and headboards, any reasonable offer will be accepted. 385-0878.

CHESTERFIELD SUITE, 7-drawer desk, 2 side tables, Singer treadle sewing machine, kitchen suite. 479-7984.

"SKLAR" 4-CUSHION GOLD bronze chesterfield and matching chair, good condition, $175. 6-year crib, $20. 656-3776.

DINETTE SUITE, FAMILY SIZE table, with separate 18" extension table-leaf, $60. 6 chairs, $10 each. 477-2356.

NAUGAHYDE CHESTERFIELD suite, needs re-covering, $50; Sears Slender Bender, $15. 656-5690, after 6 p.m.

USED FURNITURE, PHONE evenings between 7-10. 384-8278.

KITCHEN TABLE AND SIX chairs, $60. 478-6141.

6-PIECE COLONIAL RED MAPLE dining room suite, $300. 477-3207.

DOUBLE BED, HARDWOOD frame, $45. 384-7067.

2 SINGLES 1 THREE-QUARTER bed all with springs. 598-8518.

USED FURNITURE, PHONE evenings between 7-10. 384-8278.

98 TV, STEREO, RADIO SALES and SERVICE

COLORTRON RENTS
Rent a 20" or 26" color TV by the week or month. Longer term leases also available. Same day delivery.
COLORTRON
3150 Harriet 383-9113

Rent or Own
FROM
CITY CENTRE TV
OPEN 10 A.M. — 10 P.M.
6 DAYS A WEEK
3970 Shelbourne 477-6971
Next to K Mart in the Mall

DELUXE 26" COLOR TV, 100 per cent solid state with push-button automatic fine turning and color lock. Full console to the floor cabinet style. Fully guaranteed 1 year all parts and labor and 2 years on the black matrix picture tube. Will arrange financing, brand new, good value for $695. The Traders. Phone 592-3647.

TV AND STEREO CLEARANCE
All 1976 models have to be sold. Come in and buy at low prices. Electron TV Sales and Service, 100 Burnside W. 383-5432.

1976 model clearance of Philips Modular 4 colour TVs 20" from $539.95, 26" from $659.95, now with extended warranties. Terms available.
ATLAS STEREO AND TV
763 Fort St. 385-2712

20" COLOR TV, BRAND NEW, 100 per cent solid state with new in-line picture tube. Full factory warranty and 1 year in home service. $450. FINANCING CAN BE ARRANGED. The Traders. Phone 592-3647.

TOSHIBA COLOUR TELEVISION, 5 months old, $400. Pioneer SX525 amp and tuner, Pioneer turntable and 2 Unitron speakers. $550 or offers. 382-5039.

TEAC 2300-S, REEL-TO-REEL tape recorder, like new, retail list, $750, sacrifice $475. Two STR 1-10 stereo speakers, like new, retail list $650, sacrifice, $450. 479-6458.

C.B. RADIOS
Sales and Service. BALL & SHEMILT Electronics Ltd., 1 West Burnside Rd. — 386-9414.

VIKING RECORD PLAYER, PORtable. Brand new, $80, 18 free records with it. 385-6545. 507 Simcoe, Number 6.

SONY H.P. 610 BRAND NEW ES705 head, AM-FM, excellent condition. With or without speakers. 382-0734, 382-7387.

CELESTION DITTON 66 STUDIO monitors. The British recording industries standard. Must sell $700. Ken at 385-6540 or 385-1448.

TECHNICS BY PANASONIC SL-1100A Professional turntable. Complete with ADC-XLM cartridge. Asking $490. As new. 595-2617.

ONE PIONEER RECEIVER, ONE Garrard turntable, 4 Unitron speakers, excellent condition, $600. 383-0733.

STEREO FOR SALE, 120 WATT remote control amp, speakers, turntable, 1 month old, asking $1200. 478-2835, 478-7248.

COMPLETE HIGH QUALITY SYSTem, whole or part, sacrifice. 386-3706.

'76 STEREO, 4 SPEAKERS, turntable, tuner, amplifier, $1000. New $1500. 478-3654.

COLOR TV, GOOD CONDITION. 598-2523.

TELEVISION, BLACK AND white, $45. 592-9531.

25" CONSOLE COLOR TV, $175, offers accepted. 382-5307.

98 TV, STEREO, RADIO SALES and SERVICE

Mais 385-2435
1821 COOK
WE RENT
COLOR
OR BLACK/White TVs

Butler GROUP
Butler Brothers
TV RENTALS
1720 DOUGLAS STREET
385-3832

RENT
BRAND NEW TV
FAIR DEAL SERVICE LTD.
Mastercare Maintenance Service for Admiral and Magnavox
3454 Tillicum (at Burnside)
385-7423 385-2836

STEREO — EXCELLENT sounding system. Still under warantee. Only $1000. 383-9524 between 7-10 p.m.

WANTED: RCA TV, MODEL 23TC825, black and white, dual speakers, condition unimportant. 478-6198.

DYNA PAT-4 PRE-AMP, AND older AR turntable. 598-6861.

99 GROCERIES, MEAT and PRODUCE

SAVE MONEY AT HARVEY'S
Sweet Pickled hams, cured but not smoked $1.19 per lb.
Standing rib roast $1.69 per lb.
FREEZER BEEF
Red brand hinds $1.29 per lb.
Red brand sides 99c per lb.
2709 Quadra Street 383-2031

"MEAT" AT McCOLLS
Sides of Grade A Beef 99c lb.
Black Puddings, Slicing sausage, White Puddings, Haggis.
PARLIAMENT MEWS
Ste. 5-230 Menzies St. 382-1611

LEE'S FARM, 9260 CRESSWELL Rd., North Saanich. 656-4804. Absolutely garden fresh, prices that can't be beat. Lettuce, beets, radish, green onions, red lettuce, Romaine, spinach, parsley.

OKANAGAN FARM-FRESH PREsloned peaches, ready for canning. Monday, Tuesday and Wednesday at Colwood Community Hall, Sooke Road, Colwood. Please bring your own containers.

GREEN AND YELLOW BEANS, 35c pound at Holloways U-pick, 7068 East Saanich Road. Dills and broccoli just starting. Open 8:30-4:30, except Wednesday. Your containers.

GRAIN FED SIDES OF BEEF, cut, wrapped and frozen, 85c per pound. Small packages lean ground beef in 30-lb. lots, 69c per pound. 479-3021.

BAIT FOR SALE. ANCHOVIES and Herring Strips 50 cents per package sold by the case. 656-5861, 652-1512.

CORN, CORN, CORN, PICK your own. Silver Rill Farm, 7179 Central Saanich Road. 65c dozen. 652-3509, 652-5566.

LOGANBERRIES FOR SALE. Freezer crate berries, $6.00 a crate, jam and wine berries, 50c lb. Phone 652-2046 up till 8 p.m.

SILVER RILL FARM
Corn and beets are now ready. 7179 Central Saanich Road. 652-3509 or 652-5566.

LOCAL HONEY IN HALF GALlon jar only $4.50 or 4 jars $17.00. (75c lb.) Phone 658-8319 not Sundays.

OKANAGAN PEACHES, FREEStone, tree ripened, large, juicy. Pears, plums, apples. Nonstop from orchard. Delivered. 477-6201.

CULL POTATOES $2 PER 100 pound. Michell Brothers. 3015 Island View Road.

EARLY APPLES, LE COUTEAU Farms, 304 Walton Place, off Oldfield Road. 658-5888.

FRESH NEW CROP RAW honey, your containers 658-8319 not Sundays.

BLUEBERRIES 65C A POUND advance order for guaranteed freshness. 386-0934.

NEW POTATOES, $2 PER SACK. 652-1546.

ZUCCHINI, MARROW, BUNCH beets, carrots, cukes. 479-2473.

100 MISCELLANEOUS FOR SALE

C. TAYLER
HOME APPLIANCES LTD.
MAYTAG
2 million owners can't be wrong
707 JOHNSON 383-3281

THE SHY VIOLET
3450 QUADRA
SUMMER CLEARANCE SALE
We sell the best because we accept only the very best of good quality fashionable nearly new ladies' clothing. FALL and WINTER consignments accepted now. Phone 384-6333 for details. Hours 11:30 to 5 p.m. Tuesday to Sat.
Closed Mondays
THE SHY VIOLET

TENT TRAILER, NEW SPARE tire and 4" foam mattresses. 1973 Honda 350 Twin, helmet and manual, like new. Rebuilt '57 283, cam and 4-barrel, 3-speed standard. 289 with 3-speed standard. Men's 10-speed bike, used twice. Ford chrome wheels, 14 and 15". 1965 Ford Fairlane wagon, new tires, brakes, shocks and exhaust. Everything must go cheap. 383-8953.

SWIMMING POOL
Circular 18', above ground with vinyl liner, ladder, filter, cleaner, and all equipment in excellent shape. $590 or nearest offer. 595-2062.

RAFTY AUTOMATIC WASHER, $199.50; Simplicity propane dryer, $245; Blond wood curio cabinet, $115. Mel's Bargains, 3460 Quadra, 384-3152.

GARAGE SALE: SATURDAY, Aug. 21 all day. Antique furniture, baby furniture, 1964 VW Beetle, tools, odds and ends. 642-3392 1971 Kaltasin Rd., Sooke.

PRINTING PRESS — CHANDLER Price letter set, 3 chases, excellent working order, complete with 15 sets of type. 1 h.p. motor, plus many extras. 479-5100.

ELECTRIC STOVE, $35, FRIDGE, $25, 24 kitchen chairs, Cedar desk, $10, 2 10-speed bicycles, cheap. Glass topped coffee table. Green rug. Couch. 386-1603.

REEL LAWN MOWER, ELECtric lawn mower, dishwasher, cash register, 2 TVs. Days. 387-1935; Evenings, 479-5405.

WALLPAPER FOR SALE, FROM designer's collection, and Van Luit, regular $28 to $32 per roll, selling at half price. 642-3735.

OIL STOVE IN GOOD CONDItion and oil tank with stand. 385-8789 during day or 382-9857 after 6 p.m.

ILLUMINATED SIGNS 2' X 20' for sale or take over last 2 years of 5 year lease. $36.40 per month. 388-7858.

LARGE STATIONARY INGERSOL compressor, 200 C.P.F. minute. Has to be moved soon. 386-1232 or inquire at 721 Fisgard St.

CARPETING FOR SALE, ONLY 6 months old. Like new. 385-0905, ask for Stan. Must sell before September 1.

6" PLANER WITH ½ H.P. motor, jigsaw, 24" throat with motor, 4-speed drill press with motor. 595-3742.

100 MISCELLANEOUS FOR SALE

OPENING Announcement
RAWLINGS Tub'N'Taps
Victoria's finest and newest bathroom shop featuring the latest in plumbing fixtures accessories and bath displays. We also carry the most complete stock of plumbing parts on Vancouver Island, also heating and wiring supplies and General Electric Appliances.
Rawlings Tub'N'Taps
625 Hillside Ave. 388-7311

EATON'S WAREHOUSE STORE
HOME FURNISHINGS AT BUDGET SAVING PRICES
749 View St.

Butler GROUP
Butler Brothers
FOR MAYTAG
1720 DOUGLAS STREET
385-3832

C. TAYLER
HOME APPLIANCE LTD.
SALE
MAYTAG
CLEARANCE
707 JOHNSON 383-3281

KILSHAWS
1115 Fort St.
AUCTIONS
Friday at 7:00
Appraisals for Insurance and Sale PURPOSES
384-6441

attica historic home supplies ltd.
714 Market Street
Used Building materials from the ground up. Tues. thru Sat. 10-6
384-3614.

ONE USED ALLIS CHALMERS 10 h.p. garden tractor in good condition, asking $650. One used factory built two-wheel trailer with flat deck, ideal for hauling garden equipment or boats, etc. Asking $250. One used Allis Chalmers 1947 model G tractor with front mounted plow. Asking $500. Phone 656-6056 after 5 p.m.

USED OVERHEAD COMPLETE garage door, 8'x6'6". 1 combination aluminum door, 32"x80", right hand. 1 new combination white door, safety glass, 36"x84", left hand. 1 new bifold classic door, 36"x80", 4 new wood framed windows, 4'x5'. 595-1106.

MOVING: PLANTS, CACTI, palms. Roberts stereo reel to reel tape recorder $100. ¼ size Suzuki violin bow and case. Odds and ends. 386-6915.

SUITABLE FOR STUDENT apartment, 24" range, fridge, portable counter with shelves, table, 2 chairs, 2 single beds, 4 drawer desk, all for $175. 477-5158.

30" WHITE ENTERPRISE stove, $200. 11 cu. ft. white, McClary fridge, $225. Both 18 months old, immaculate condition 598-5866.

SOLID WALNUT BOOKSHELF OR china cabinet (Glass door) $50. Pair of lamps,$20 pair of occasional chairs, $30. 478-5220.

HOT WATER HEATING UNIT-boiler, 250 gallon oil tank, circulating pump, oil burner. Reasonable offer. 382-6482.

WOMAN'S BLACK LEATHER coat, french coat style with ocelot collar, perfect condition, size 12, $195. 658-8366.

1 YEAR OLD COMPACT WITH power nozzle and all attachments $225. 382-9998.

ST. MARGARET'S SCHOOL blazer, beret, skirt, navy duffel coat, size 10, best price. 383-3193 after 6 p.m.

INGLIS WASHER, 4-CYCLE, 2-speed, $200. Older Inglis washer offers. Converted wood and gas stove, offers. 477-3010.

OLD ARCADE MACHINE, WORKing condition. Offers. 595-1191, or can be seen at the Arcade, 3220 Douglas Street.

DEEP FREEZE, 18 CUBIC FEET. Queensize bed with posture board. Dishwasher. All like new. 478-6748.

PHILIPS CABINET STEREO, like new, $150. 2 original oil paintings in frame, $75 each. 384-8773.

VACUUM CLEANERS, EXcellent condition, very reasonable. 595-0951 after 5 p.m.

BASEMENT FRIDGE, GOOD order $55. Camp stove and stand. 598-1303.

CHAINSAW, $40; ELECTRIC stove, $45; television, pocket books. 479-1438.

INDOOR HOUSE PLANTS, HANDmade beaded lute plant hangers. 386-1686.

50 GALLON STAINLESS STEEL soup cauldron, steam, offer. 477-2104.

SINGLE POST STEEL GAS pump canopy, fluorescent lighted. 477-2104.

OFFICE DESK AND CHAIR, FILing cabinet, Paymaster cheque writer. 477-7401 after 7 p.m.

9X11 CARPET, SUNBEAM VACUum, floor polisher, dinner set, adding machine, drapes. 477-7526.

MISCELLANEOUS ARTICLES, old gramaophone, chairs, pictures, oak desk, final clearance 598-3929.

3M 107 COPIER, $200. MAYFAIR Realty, 386-2955.

19" POLISHER-WAXER, COMmercial janitor, $145. 592-6470.

1903 ENCYCLOPEDIA BRITtanica, complete set, $200. 477-2104.

SWIMMING POOL COVER FOR 32'x16' pool. 479-7837.

DOUBLE BED, BOX SPRING, mattress and frame. 386-0441.

USED RED BRICKS FOR SALE. Clean 22c each. 388-4079.

2 TOILETS, GE WRINGER-washer. 598-4863.

100 MISCELLANEOUS FOR SALE

THE TRADERS
Used Merchandise
McClary 10 cu. ft. upright freezer, as new, $185; used fridge in working condition, $29.95; green davenport with arms and bedding box, $59.95; Westinghouse 7 cu. ft. Harvest gold freezer only $169.95; high back contemporary sofa and chair, good condition, $175.
COLORED TV'S
Magnavox 20" rtmote controls, only $488 with approved color TV trade-in; Admiral 20" 100 per cent solid state portable, $399.95; good selection of

100 MISCELLANEOUS FOR SALE

SPEED QUEEN

Washers from $368

2-YEAR GUARANTEE ON ABSOLUTELY EVERYTHING INCLUDING PARTS AND LABOUR. 10 YEAR WARRANTEE ON TRANSMISSION.

BEFORE YOU BUY

ANY FURNITURE — Come in and compare our everyday low, low, warehouse prices.

ACTIVE FURNITURE
566 David 382-8274

AUCTION GALLERY

We buy, sell or consign. Appraisals for all purposes. ESTATE SALES and LIQUIDATION SALES. Immediate pickup of your goods. All items sold same week of pickup. NO WAITING! We have our own trucks.

VICTORIA
966 YATES STREET 386-8448

AMANA MICROWAVE
DEMONSTRATIONS
Every Fri. 6-9 P.M. Sat. 10-4

Major Appliances and carpet at contractor prices

McDONALDS SUPPLY LTD.
370 Gorge Rd. E. 386-6745

THE WESTERN

Lottery tickets are easy to get while you gas up at:
SHELL SELF-SERVES
Douglas and Saanich
Colwood Corners
Yates and Fort
VICTORIA TRACK CLUB SAYS "THANKS SHELL, YOU'RE SWELL"

"THE INSIDER"
Save up to 30% on fuel bills — stop drafts — do-it-yourself storm window kits with adhesive-backed vinyl mounting trim. A NEW ITEM — ASK FOR THE INSIDER — AT INDUSTRIAL PLASTICS, 2105 Douglas, and 460 Wallace, Nanaimo. Open 6 days per week.

CARPET CLEARANCE
Over 400 pieces of carpet ends 2'x12' — 23'x12'. 20% off regular roll end price, cash and carry only. Fuzzy Wuzzy rugs, Craigflower and Skinner, Victoria West. 382-6142.

3 WIND-UP CAMPER JACKS, complete, $60. 4 used Mustang tires and rims, $15. Folding umbrella clothes line, $12. 4-poster bed complete with mattresses, 48" wide, $200. 652-1771.

21 CU. FT. DEEP FREEZE; 1 white wedding dress with veil, size 10; 4 evening dresses, size 10, worn only once; 1 single bed; 1 double bed. Phone after 6:00, 595-0950.

Aluminum Gutters
5" CONTINUOUS in baked enamel. Screens, windows and awnings. B.C. ALUMINUM 479-7121
"THE NAME YOU KNOW"

PAINTING EQUIP. FOR SALE 30' swing scaffold, complete, used once, $2,200. Graeco-Hydra sprayer, airless, never used, $1,800. 479-1443.

FIFTH WHEEL TRAILER WITH loading ramps for equipment or cars, vacuum over hydraulic brakes. Haul up to 14,000 lbs. Phone 748-1524 or 753-2860.

BLACK LEATHER RECLINER portable stereo record player, cooler, barbeque, and other miscellaneous articles. 663, or 665 Grenville Ave.

REEL LAWN MOWER, ELECTRIC lawn mower, dishwasher, cash register, 2 tvs, days, 382-1925. Evenings, 479-5405.

MODERN DINING ROOM SUITE, $100. 303 rifle, with scope, $60. Two 1.77 air-rifles, $10 each. 100' chain link ence, 4' high, $30. 478-7837.

PATIO SALE. 1186 OLD ESQUIMALT Road. Large assortment of miscellaneous. All day Saturday only.

OLD BRICKS
Only 1 more week at these prices, 21c and 23c. Attica, 384-3614.

C.C.M. TRICYCLE, HOCKEY game, large assortment tropical plants, and children's books. 658-1193.

SPIN DRY WASHER, $95; GENdron stroller, $22.50; Slim trim exerciser, $19.50. Mel's Bargains, 3460 Quadra, 384-3152.

GARAGE SALE
Furniture, plants, odds and ends. 1608 Camosun Street. 388-5392. Saturday and Sunday.

THE STORE OF A MILLION KEYS
PRICE'S LOCK AND SAFE LTD.
847 Fort 384-4105

BEATTY SPIN DRY WASHER, Speed Queen spin dry washer, good condition, Jim's Appliance, 477-2350.

11X12 WHITE AND BEIGE SHORT shag carpet, near new, 1959 Volkswagen, good motor, whole or parts, 386-5297.

MOVING, WILL SELL BIG house (full) quality furniture, appliances, carpets plus Buick, Plymouth, 477-9839.

IMPERIAL INFRA-RED LAMP, 660 watts, $75. For details phone 383-7682.

ROYAL WORCESTER 8 PLACE setting, also large silver tray and oil lamp. Offers. 598-6861.

KITCHEN NOOK, ALMOST NEW with matching stool. Colonial bunk beds. 479-7757.

WOODEN BARRELS, ASSORTED sizes, for furniture and decorating ideas. 383-1328.

LIGHT-WAY INC.
Wholesale Prices to Contractors
695 Alpha 384-9359

FOR SALE, 1969 FIAT HARD top. Must be sold, what offers. 592-7680 or 382-1510.

FOR SALE, 1968 CHRYSLER Newport hardtop. Must be sold, what offers? 592-7680 or 382-1510.

KING SIZE BED, $225 APARTMENT dryer, $115; recliner chair, $35, carpets. 386-0865.

RED BARN ANTIQUES NOW open, 4596 West Saanich Rd., 479-9444.

3 GREETING CARD RACKS, chopped dry firewood, king size bed, and carpets. 383-1239, 598-5878.

COMPLETE MOTOR HOME plans. For van conversion, $30. 598-6495.

GARAGE SALE CANCELLED AT 530 Parkes Rd., off Metchosin and Wishart.

30" FINDLAY ELECTRIC range, as new, $200. Philco fridge, $50. 383-0078.

7' RUBBER TREE, 9' PHILODENDRON (4 varieties), $75. Call 477-9879.

OAK WARDROBE CLOSET, MIDDLE and rear seat for VW van, '66 International Travelall. 382-1391.

VIKING AUTOMATIC WASHER, $90. Frigidaire dryer, no vent required, $50. 479-1128 after noon.

VIKING WRINGER WASHER, timer and pump, good condition $40.00. 598-6495.

MOVING ALL HOUSEHOLD items for sale, 10106 Bowerbank Rd., Sidney. 656-6495.

HATLEY MEMORIAL GARDENS, 2 burial lots, contact Mackle 299-3560 Burnaby.

1972 ANNE BUSHNELL PAINTING for sale. 385-3655.

PLATEGLASS WINDOW PANES, 6'x3'x4mm, $13. each. 592-3707.

POTTER'S KICK WHEEL FOR sale, $100. Phone after 6, 479-6406.

100 MISCELLANEOUS FOR SALE

COPPERTONE FRIDGE AND stove, GE 21-cubic foot freezer. Genuine maple bunk beds. High backed chesterfield and chair. Garden shed, 6'x5'. Briggs and Stratton 5 horsepower riding mower, 18" gas mower, European tent, sleeps 4, camping gas stove. 478-3110.

WINDOW DRAPES, CUSTOM made, full length Avocado sheers. With hooks, 8' length, 3 panels, will cover approx. 28' width. Priced at fraction of cost, $165 (firm). Also approximately 20' width of white sun sheer with hooks, priced easily at $95. Phone 382-2218.

TOSHIBA COLOUR TELEVISION, $400; Pioneer stereo system, $500; chesterfield and 2 chairs, $50; lamps, side tables, double waterbed, typewriter, Suzuki guitar, books, records, 8-track tape deck and tapes, FM car radio, miscellaneous clothing and household goods. 382-5039.

TILLICUM FURNITURE
2612 SOOKE RD.
Carries full selections of upholstery supplies, tools, fabrics, and materials. Rubber and poly by the sheet or piece. We manufacture cushions. Free estimates. 478-0822.

BUNK BEDS, $40. FRENCH doors, $40. One leaded door plus odd doors, 2 bicycles, cheap. 3 stripped newel posts. Mini-bike, 5 horsepower, good condition, $185. 477-6338.

APARTMENT FRIDGE, EXCERcise bike, violin, sun lounge. Regina electric broom, three-piece alligator luggage. Singer featherweight sewing machine, mahogany night tables, phone 598-6493.

GARAGE SALE, AUG. 21, 10 A.M. to 3 p.m. at 1735 Cedar Hill X Rd Davenport living room set, refrigerator, dressers, cabinets, ladders, some tools. Many other miscellaneous items.

MUST SELL — 30" GAS RANGE, $75. 2 beige rugs with felt underlay, $20 and $35; old English automatic washer, $35; electric lawnmower, $45. Or best offers. 595-5257.

BLACK AND DECKER TWIN blade electric mower, new condition with 100 ft. cord. New $120, sell $75. Rubber tire hand mower, like new, $15. 386-2826.

CONTEMPORARY CHESTERfield and chair, 8 mm movie projector, older style. Passap knitting machine, exerciser. 592-9773.

KELVINATOR REFRIGERATOR and stove in very good running condition, floor polisher, 4 rugs, 479-3940.

NEAR NEW BABY STROLLER, excellent condition. Dinette table, only 2 months old. 598-6412.

SANDERSON FLORAL DRAPES, lined to fit 108" wide. 595-3206.

103 MISCELLANEOUS WANTED

LUNDS
AUCTIONS
Tuesday — 7 p.m.
Friday — 1:30 p.m.
APPRAISALS
For All Purpose
386-3308

THE SALVATION ARMY Needs your re-usable clothing, furniture and household goods. "Help us to help others." Family Thrift Stores. Victoria, Sidney and Langford. For pickup — 386-3295.

BRENTWOOD
BARGAIN BARN
BETTER QUALITY USED FURNITURE AND APPLIANCES
Before you buy or sell
7115 West Saan. Rd. 652-1711

WANTED: A GOOD ADDING machine or calculator that will add, subract, multiply, divide. Will be used very little but must be in good repair. Essential that it have tape and be electric. Phone 592-2120.

I NEED OLD WOOD STOVE, stone crocks, wooden tables and chairs, picture frames, copper kettles, wooden trunks or boxes, pump organ, miscellaneous wood furniture, etc. 479-2684.

OLD 3030 WINCHESTER, PUMP action shot gun and Nazi German daggers, swords, arm band, etc. 598-2327.

MOVING? WE BUY OLD FURNITure, tools, antiques, and collectables, odds and ends, 642-3735, anytime.

STRINGED INSTRUMENTS IN any condition wanted for cash. Private, 382-3518, evenings.

WANTED TO RENT, LARGE SEcure garage for workshop. 385-2022 or 385-2236.

OIL PAINTINGS OR WATER colors by Verner and Gissing. 382-4636.

WE BUY FURNITURE, HOUSEhold goods, pictures, tools, etc. Best cash prices. 386-0462 anytime.

IF YOU ARE MOVING AND have furniture, etc., for sale please call 595-7567 or 383-8311.

P.O. BOX URGENTLY REquired will buy or pay full rent to share. 383-1466.

WOOD BURNING STOVE OR heater in good condition. Reasonable price. 479-5108.

WANTED: TREADLE SEWING machine, any condition, 386-2039.

WANTED: WIND-UP GRAMOphone, complete or parts. 595-4768.

FRIDGES AND FREEZERS bought. 598-7422. All-Temp.

SELL OLD BOOKS TO THE Haunted Bookshop. 382-1427.

USED FREEZER, 12 OR MORE cubic feet. $150. 382-3518, evenings.

FREE PICKUP OF YOUR SCRAP metal, motors pipes etc. 478-4963.

STEEL GARAGE DOOR WANTed, 7 x 8, 385-1655.

109 MISCELLANOUS TO RENT

SAWYER SEWING CENTRE
RENT TO OWN — Domestic and Industrial sewing machines
840 FORT 388-6228
CLOSED MONDAYS

112 WANTED TO RENT MISCELLANEOUS

WANTED A SAFE STORAGE place for a small English car. 384-2592 after 6 p.m.

115 SWAPS

IMMACULATE 2 YEAR OLD 4 bedroom ocean view home, 25 minutes from Victoria, 2 full baths, workshop, finished 300 sq. ft. rumpas room, carpeted throughout, fireplace, sundeck, carport, $30,000. 10% financing at $280 per month. Could accept mobile home, RV, small cruiser, older property or? as part down payment. Appraised $32,900. 743-5005.

JEEP COMMANDO, 4-WHEEL drive, excellent condition, 2 tops, carpets, 8-track, many new parts, $3,500 or will swap for van, or car and cash. 598-3064.

1965 FORD TANDEM, CAB AND chasse, V-6 Cummings diesel, 5 and 4. Swap for ¾-ton pickup. 384-9624.

1963 PONTIAC 2-DOOR, 1 owner, original mileage 63,000, excellent condition. First $900 takes or? 477-9774.

MODERN AND ANTIQUE GUNS will trade for 16' to 18' glass boat 477-8381.

116 COINS AND STAMPS

SELLING YOUR STAMPS? SEE our yellow page advertisement under stamps. F. E. Eaton Assoc. Ltd., Vancouver, or phone Victoria, 386-1680.

ALL OLYMPIC COINS NOW IN stock. Admiral Stamp and Coin Shop, 849½ Fort St. 384-1315.

FOREIGN COINS WANTED BY collector. 652-4108.

117 ART and ANTIQUES

ANTIQUES EXPERTLY REpaired. Call 478-2536.

1926 CHEV, 1929 CHEV EXTRA parts, $3,300. 478-6268.

117 ART and ANTIQUES

VIEW STREET CURIOS AND ANtiques open seven days a week. 9:30 a.m. to 8:00 p.m. 1005 View Street. 382-2821. Used furniture and china of all types.

WANTED: QUALITY ANTIQUES, furniture, clocks, rugs, etc. Top prices paid. David Robinson. 384-6425.

CLOCKSMITH
Repairs, antique clocks, grandfather clocks, watches. Citizens Ltd., 388-4069.

EDISON CYLINDER RECORDS, reasonable; cabinet wind-up gramaphone for 78s. 595-4768.

EDISON FIRESIDE CYLINDER gramophone, 2-4 minute. Mint condition. $375. 385-8350.

120 GARDEN SUPPLIES

B.C. GREENHOUSE BUILDERS Lifetime aluminum-glass greenhouses. See our hobby models displayed at the P.N.E. and Elk Lake Garden Centre. For brochures write 783 Hutchinson, or phone 385-2841, 385-8445, anytime.

QUALITY CEDAR BUILT GREENhouses. 382-0982.

Fertilizer

SPECIAL STRAIGHT OLD COW manure, no sawdust, 7 yards, $49. Bag, $1.75. Old horse manure, 7 yards, $34. 595-0772.

PENDRAY FARMS, COW MAnure, 4 yards, $42, delivered. 477-1519.

Plowing, Rotovating and Cultivating

COOPER TRACTOR SERVICE
477-1122
Rotovating, mowing, grading, lawns seeded.

DON'S TRACTOR SERVICE
477-3913
We rotovate, plow, cut grass and brush also, loading and hauling.

Topsoil, Rocks and Fill

GRAVEL SUPPLIES
Sand, soil, gravel.

FREE FILL
Delivery charge only when available, reasonable rates
478-4144, 478-4691

SCREENED TOPSOIL WITH MAnure and sand added. $11 per yard delivered, minimum 6 yards. Garden sand $3 per yard plus delivery. Road gravel. E. Nixon Ltd Phone 385-4431 or 385-5442.

VIRGIN SOIL
Rich, black peat soil, shredded, clean, $9 per yard. Call A-1 for fast delivery, 383-1532.

TOP SOIL AND GRAVEL
Excellent quality top soil shredded ready for use. U haul or we'll deliver. Call 478-1000.

SCREEN BLACK LOAM, 7 yards $63; bag $2; rich clean sandy loam, ideal for lawns, 7 yards, $50. Good fill soil 7 yards, $29. 595-1977.

NUMBER ONE SCREENED TOP soil with sand and manure, 7 yards for $65, 14 yards for $120. Self pickup for $18. 478-3322, 478-0261.

NUMBER 1 SCREENED TOP soil $9 per yard Langford area, minimum 5 yards, pickup load $15. Phone 478-6649.

FREE FILL
20,000 yards, hauling charges only. 382-6136. OK Trucking Co. Ltd.

TOP SOIL FOR SALE. HEAVY black loam, $8 per yard, delivered. Light sandy loam, $7 per yard delivered. Call 652-3572.

SAVE-SAVE, VIRGIN BUSH SOIL, $8 per yard delivered. 479-5088.

125 PETS and SUPPLIES

REGISTERED IRISH SETTER pups, male, 10 weeks. Sire Champion Kinsales Arkie Reflection, Dam Champion O'irish Highland Sally. See them by appointment. 479-5510.

PEMBROKE DOG OBEDIENCE classes commencing Wednesday, September 8. Registration at All Saints Church Hall, View Royal, 7 p.m., 479-5329, 642-3036.

THE ORIGINAL "SHAGGY DOG" story . . . a Puli (Hungarian Sheepdog) from Aronvale Kennels. Registered puppies and some adults. 246-3419 Crofton.

REGISTERED PUPS STILL available!! Chihuahuas, Cocker Spaniel and Collies. Canishaven Kenneis, 478-2714.

HEALTHY KITTENS, ALSO NEUtered cats, require good homes. Animals Crusaders, 386-9832.

SHETLAND SHEEPDOG PUPpies, reg'd with shots. Loving and affectionate companions. Excellent pedigree. Phone 746-6686.

SHADYBROOK KENNEL
Purebred German shepherd pups, black and tan, registered, wormed, tattooed, immunized. Call 743-9447.

MAYDON POODLE VILLA, 4 miles south of Duncan. Reg'd miniatures black poodle puppies. $100. 743-2493.

I WOULD LIKE TO BOARD OUT my 1-year-old Samoyian cross for approximately 8 months starting September 4, 658-5095.

CHAMPION SIRED LASSIE COLlie pups. Perfect family pets. $150. Male and females. 748-0090 Duncan.

2-7 WEEK OLD GREY TABBBY kittens need good home, litter box trained. Use to children and dogs. 592-7628.

2 BLACK REGISTERED Female Lab retriever puppies from proven show, obedience and field stock. $150. 479-7056.

REGISTERED LABRADOR REtriever from show and field trials stock, Shire and dame x-raved clear. Excellent pedigree. 478-9778.

WARNING ALL PET OWNERS. Dogs and cats are being stolen in nearly every area. Animals Crusaders.

FREE TO GOOD HOME TWOyear-old golden Lab, very gentle, good with children. Phone 386-5953.

FREE BLACK 9 MONTH SPANiel Poodle cross, spayed. Female, had shots. 479-7229.

IRISH SETTER PUPPIES, REGistered, shets, field or show, $150. 112-732-8968.

BEAGLE PUPPIES, MALES only, purebred. Phone Cobble Hill 743-2117.

FRIENDLY BLACK LAB, ONE year old. Phone after 4 p.m. 384-2169.

ONE-YEAR-OLD ST. BERNARD female, spayed plus ¾ St. Bernard female pup, 9 weeks. 479-8598.

FOR SALE: LARGE FLIGHT cage, approx. 2½'x3½'. $15. 382-0957.

ADORABLE FREE KITTENS TO a good home, house trained. 598-5882.

FOR SALE: PUREBRED NORWegian Elkhound pups, $85. 479-2370.

FREE: 4 HOUSE TRAINED KITtens to good home. 598-5082.

SPRINGER CROSS LAB PUPS, ready August 23. 656-5062.

FRENCH BULLDOG PUPPIES, ready now. 392-3825, after 5 p.m.

REGISTERED GERMAN SHEPherd puppies. 746-6444 Duncan.

MONGREL DOG, FREE TO good home. 479-1438.

HEATHERBELLE SCOTTISH terrier puppies. Phone 479-2651.

MALE IRISH SETTER, 9 months old. 385-7697.

WANTED WHITE TOY FEmale poodle registered. 743-9674.

1 YEAR OLD PURE BRED male irish setter $50. 112-743-2783.

7 WEEK OLD PUPPIES FOR sale, $10. 478-4693.

TONKENESE-BURMESE KITtens, $40. 478-5025.

127 CHICKS, POULTRY HATCHING EGGS SUPPLIES

ORIENTAL PHEASANTS AND quail, fancy pigeons. Phone after 5 p.m. 382-3744.

PAIRS OF BOB WHITE QUAIL. 656-2984

128 LIVESTOCK SUPPLIES AND EVENTS

SELLING GOOD SAANEN MILKing goat and yearling doe. 478-6307.

LOVELY 12.2 HAND PONY, quiet, $200 with tack. 478-7488.

GOOD OAT HAY FOR SALE, $175 a bale. 652-1875.

FEED POTATOES, $20 PER TON. 652-1546.

HEREFORD COW WITH BULL calf at foot and rebred. 479-6982.

128 LIVESTOCK SUPPLIES and EVENTS

Top Shelf Feeds Inc.
A New Feed Store
Serving This Area
Located at 50 Crease Ave., turn right at Harriet Road, 1 block north of Woolco on the Island Highway. Phone 386-1941.

GOOD 4-YEAR-OLD THOROUGHbred, make a good lady's hack or jumper. Good legs and body, sound in every way. Must be sold. Reasonable. Tried at Victoria Riding Academy. 592-1124.

PRIVATELY OWNED BAY mare, 14.2 h.h., excellent for showing and good schooling pony. Can be seen at Victoria Riding Academy or call 592-6000 or 642-3506. $700, firm offer considered.

2 REGISTERED QUARTER horse show mares for sale. One by Doc Deebar and one by Guthrie Bob $4500 for pair. Principals only. Phone 652-1835.

16.2 HH PALOMINO GELDING, 5 years old, started jumping, also drives, quiet disposition. Also 17 inch Stubben saddle, excellent condition. 748-8967.

ALFALFA HAY FOR SALE
High protein Washington alfalfa by the ton or by the bale. Order now. Price is guaranteed till October. 748-0490.

FIRST CUT AVAILABLE OUT OF barn — various prices. Second cut on field $2.00. Meadowbrook Farm. 748-0030 Duncan.

ROMNEY BREEDING GROUPS. 10 crossbred Romney ewe lambs plus non-related purebred Romney Ram. 112-859-9342.

QUALIFIED HORSESHOEING and trimming, Dan McPherson. Victoria 477-3226 or Duncan 748-1170.

FOUND
2 bay horses, 1 mare, 1 gelding. Rocky Point area. 478-0089, 478-6507.

2 HEREFORD COWS WITH first calves, $360 each. Hereford Heifer, bred, $285. 478-6301.

REGISTERED TOG MILKING goat and yearling, 3 pair's Bantam X, phone 479-4131.

FEED POTATOES, $20 PER TON. Michell Brothers, 3015 Island View Road.

ONE GOOD MILK COW, HOLstein; 1 Hereford cow and calf, 2 veal calves. 642-5967.

FOUR-WHEEL HORSE-DRAWN buggies for sale. Phone evenings, 112-743-5146.

EXCELLENT AYRSHIRE MILK cow, just freshened, first calf. Both $300. 112-743-2493.

SECOND CUT HAY. ALSO FIRST cut. Phone after 6, 746-6979.

8-YEAR-OLD QUARTERHORSE mare, 478-1185.

FEED POTATOES AND HAY. 6858 Pat Bay Highway, 652-1582.

130 HEAVY EQUIPMENT and MACHINERY

TWIN 671 GM DIESEL POWER plant, 350 KVA model D5-0004-12A-1281, 500 amps, at 440 volts. Maximum output 600 volts, 214 hours on rebuilt motor. Contact G. Rai, 386-3414, O.K. Trucking Co. Ltd.

FIFTH WHEEL TRAILER WITH loading ramps for equipment or cars, vacuum over hydraulic brakes. Haul up to 14,000 lbs. Phone 748-1524 or 753-2860.

YANMAR SMALL DIESEL TRACtors, industrial and Marine engines now available at Stanwood Equipment. 652-1231.

HEAVY DUTY 14-YARD RELance gravel box, complete with pump and hoist, excellent condition. 479-6169.

SAWMILL — LOGGING EQUIPment G.M.C. power unit; 16 ft. 4-bunk carriage; 52" saw, 2 drum donkey, 2 trucks. 478-1805.

TD 25 SERIES B, CAT, POWER shift, 90% left on running gear, engine and transmission completely overhauled. 642-3502.

CAT — ALLIS CHALMERS HD 5, bucket, $2,000. 748-2414 Duncan.

TRANSIT GURLEY ENGINEERS model new condition $370. 385-5265.

FOR SALE FORD 5500 BACKhoe. Phone 652-2331, after 6.

HD6G ALLIS CHALMERS loader with ripper. 112-743-2005.

135 FARM IMPLEMENTS

MF
Massey Ferguson
STANWOOD
EQUIPMENT SALES LTD.
Industrial—Agricultural TRACTORS
6805 VEYANESS
652-1231
"YOUR LOCAL MASSEY DEALER"

16 H.P. ROPER TRACTOR, duals, loader, near new, $2600. E. P. Moyer, R.R. 1, Chemainus, 246-2991.

NEW MASSEY FERGUSON CULtivator, 2-bottom plough. 652-3217.

148 LEASE VEHICLES

MCCALLUM MOTORS LEASING Ltd. specializing in short and long term leasing of Datsun and Volvo. For full details, call Terry Cramp, Lease Manager, McCallum Motors, Leasing Ltd. 1101 Yates St. 382-6122.

LEASE A VOLVO
Phone Jim Bryson 384-1161
Brian Holley Motors
3319 Douglas St.

150 CARS FOR SALE

'63 MERCURY MONTEREY, 4 dr. h. t. Electric windows. Power steering and brakes. Auto Trans. Excellent shape, needs no work. 382-9426.

1975 BUICK SKYHAWK, V6, AUtomatic, power steering, brakes, radio, radial tires, low mileage, lady driven, $4,600 firm. 479-3047.

1974 VOLKSWAGEN SUN BUG, sunroof, radio, new tires, immaculate, just tested, $3,295 or best offer. 383-3193.

LEAVING TOWN. '71 GTO CONvertible, automatic, power brakes, power steering, 58,000 miles. $2,900. 384-7770, or 386-1041, after 5.

69 FORD RANCH WAGON, 302 V-8, automatic, p.s., radio, tested, $1,495. OK Korral, 1801 Hollywood Crescent, 592-4132 or 386-7290. DL0970A.

'63 VALIANT, COMPLETELY REbuilt 273, 650 hollie double pump, headers, 4 speed, posi-trac, mag wheels, etc. asking, $1,775. 382-1755.

1972 Datsun 510 Station Wagon, 4-speed transmission, radial tires, excellent condition. $2,200. 477-8306 after 5:00 p.m.

1964 BUICK COMPACT V-6, 2-door hardtop. Automatic, clean and cheap to operate. $795. 383-9808.

VOLVO STATION CAR, '72. RED original paint. Black interior. Been babied. $4600 or offers. 385-4892. Cash.

CADILLAC 74 COUPE DE VILLE, beautiful condition. New tires, air conditioned, 43,000 miles. Private sale. 598-8435.

'69 PLYMOUTH SEDAN, V-8 $1690 will accept nearest. 597-2770. Leal Road and Emard Terrace, North Saanich.

'66 COMET, NEEDS LITTLE work, 2 new tires with mags, plus more. $525 or nearest offer, or trade for motorcycle. 595-1281.

1975 DODGE DART 4 DOOR 6 cylinder, automatic, power steering, radio, good condition. $3,600 or best offer. Must sell. 652-2535.

1972 FIRENZA SL 2000 CC, OHC, 22,000 miles, wide tires. Many extras. Immaculate. 595-8036 Mon-Sat. 5-6 p.m. Offer.

1974 AUSTIN MARINA 4 DOOR sedan 4 speed standard shift, mileage under 12,000. Owner requires automatic. $2,200. 592-5863.

1964 FORD GALAXIE, HARD top, power steering, power brakes, excellent running condition. $400 firm. 384-7835.

MOVING MUST SELL 1967 Volkswagen bug, sun roof, new rebuilt engine, AM-FM radio, $650. 656-5476.

1974 GRAN TORINO WAGON, IMmaculate, low mileage, good rubber, new snow tires. $4,300 or offer. 592-7160.

150 CARS FOR SALE

METRO TOYOTA

200 NEW TOYOTAS
Ready For Delivery
31 DEMOS
Huge Discounts

70 VW	$675
69 MAZDA	$575
67 COUGAR	$ Offers
68 MUSTANG F.B.	$ Offers
75 MGB	$ Offers
69 COUGAR CONV.	$ Offers
70 FALCON 4 sp.	$975
67 FALCON Auto.	$775
69 INTERN.	$875
74 FIAT 128	$ Offers
74 'VETTE Conv't.	$ Offers
73 NOVA Auto.	$ Offers
76 CORVETTE	$ Offers
69 T'BIRD	$1375
72 VW Auto.	$ Offers
68 SQUIRE Wgn.	$ Offers
71 VOLVO Auto.	$ Offers
75 CAPRICE Wgn.	$ Offers
73 PONTIAC Wgn.	$ Offers
71 BEDFORD M.H.	$ Offers
74 CORONA	$ Offers
72 VEGA Wgn.	$ Offers
69 DODGE Mon.	$1175
70 TORONADO	$ Offers
74 SR5	$ Offers
72 COLT Wgn.	$ Offers
73 COURIER	$ Offers
71 COROLLA	$1175
70 MONACO	$ Offers
68 CHRYSLER	$575
73 GTO 4-spd.	$ Offers
70 CROWN Auto.	$ Offers
75 FORD Van	$ Offers
76 CAMARO	$ Offers
74 DATSUN 710	$ Offers
74 SPITFIRE	$ Offers
68 MUSTANG	$ Offers
72 VW Bus	$ Offers
73 AMX	$ Offers
75 PONT. F.B.	$ Offers
74 SEBRING	$ Offers
73 MG	$ Offers
74 VENTURA	$ Offers
75 CORVETTE Con.	$ Offers
74 METEOR Htp.	$ Offers

250 UNITS TO CHOOSE FROM
BCAA INSPECTION On Most Units '71 Up
AND REMEMBER!
NO REASONABLE OFFER REFUSED
100% FINANCING AVAILABLE O.A.C.
Open 9 a.m. - 10 p.m.
CALL NOW!
386-3516
Metro Toyota Ltd.
625 Finlayson
Dealer Lic. 00431A

METRO TOYOTA

'73 MUSTANG CONVERTIBLE, V8, automatic, power windows, radial tires. Excellent condition. 30,000 miles. $4,300. 385-0206.

1971 PLYMOUTH CRICKET 4 door, automati, royal blue, good condition, best offer to $1200. Phone 592-4025.

973 TOYOTA MARK II. BEAUTIul condition. 20,000 miles. New tires, new muffler, tuneup. 79-7300.

1964 AUSTIN CAMBRIDGE, 4-door, good economy transportation, $500 or best offer, 388-7080.

'70 MAVERICK FOR SALE OR trade for van, just tested, 25 mpg., $1200. Phone 385-2754 after 6.

1957 CHEV IN MINT CONDITION, 283 Automatic, P.S. and P.B. Phone Nanaimo 390-4233.

1972 Z28 CAMARO, RADIALS, cragers, extra's. Phone Duncan 746-5550.

'65 CHEV 283, GOOD TRANSPORtation, must sell. Offers on $400. Call after 5 p.m. 385-5030.

MUST SELL 1967 FORD 2 DOOR sedan 428 cu. inch 4 speed, best offer takes. Phone 386-3650.

MUST SELL 1967 FORD 2 DOOR sedan 428 cu. inch 4 speed, best offer takes. Phone 386-3650.

MUST SELL 71 MUSTANG, IMmaculate, low mileage. $2,900. Phone 598-6322.

1966 FORD CONVERTIBLE GAlaxie 500XL. $600 or best offer. Needs new top. 478-1362.

1968 CORTINA G.T. 4-DOOR sedan, good conrition, offers over $500. 386-6652.

1965 MUSTANG CONVERTIBLE, 289, near Classic, offers to $1,300. 477-3156 or 384-5756.

'68 OLDS CUTLASS CONVERTible, new top, deluxe model, excellent condition, $1,250. 384-6688.

'66 METEOR FOUR DOOR RIdeau $700. 2843 Blackwood St. 386-7225.

'68 CAMARO 327, NEW MUNZIE, 4 speed, headers, 4 barrel, Edelbrock mags, 386-1563.

1968 FORD LTD. — ALL POWER, new motor — offers. 592-6775, 386-1306.

AUTOMATIC 1974 AUSTIN Marina, new condition, $2,900. 385-6170 or 383-8561.

71 MATADOR, WELL MAINtained, 38,790 miles, $1,800 or best offer. 384-8895.

WRECKING 1968 FORD GALAXIE 500 fastback, glass, rebuilt 289, heads and other parts. 479-9212.

'68 CORTINA GT, INTERIOR and motor in excellent condition. Radials, radio, $900. 598-6409.

150 CARS FOR SALE

McCALLUM
DATSUN
VOLVO
McCallum Motors Ltd.
DOWNTOWN
1101 YATES AT COOK
382-6122 Dlr. Lic. 00850A
COLWOOD
1836 Island Highway
478-1741 Dlr. Lic. D-00850A

COMPARE PRICES AND COMPARE CARS

74 VOLVO 4 dr., 6 cyl., fuel injected, AT with sunroof, air, AM-FM radio, only 27,000 miles $5995
75 GMC SIERRA, ¾ ton PU, AT, PS, PB, 7,000 miles $5395
74 MATADOR 2 dr., HT, V-8, AT, PS, PB, radio $3695
74 FORD Econo Van, 6 cyl., AT $3895
74 DATSUN B210 hatchback, 4 spd., radio $3195
73 MERCURY COMET 4 dr., V-8, AT, PS, PB, radio $2895
73 SEBRING 2 dr., HT, V-8, AT, p.s., p.b., radio $3295
71 COUGAR 2 dr., HT, V-8, AT, p.s., p.b., radio, vinyl roof $3395

BANK FINANCING AVAILABLE

WE FINANCE NO INTEREST
Good or Bad Credit
SEPARATED, SINGLE DIVORCED, MALE OR FEMALE
INSTANT DELIVERY!
BUY and PAY Same Location

71 DATSUN Pickup, $500 down, 12 mo. pay. of $60. F.P. $1220
70 CHEV IMPALA, $500 down, 12 mo. pay. of $60. F.P. $1220
68 METEOR Auto, $300 down, 10 mo. pay. of $60. F.P. $ 900
68 SKYLARK Auto., $300 down, 10 mo. pay. of $60. F.P. $ 900
67 CHEV $200 down, 8 mo. pay. of $50. F.P. $ 600
65 COMET, $200 down, 12 mo. pay. of $40. F.P. $ 680
65 AUSTIN, $150 down, 10 mo. pay. of $40. F.P. $ 550
61 AUSTIN Cambridge, $125 down, 4 mo. pay. of $40. F.P. $ 285

35 MORE TO CHOOSE FROM
Instant "NO-RED-TAPE" Credit
Palm Motors
2936 Douglas at Burnside
386-8325 D-00641A

You CAN EXpect A Great Deal From . . .
Cornell
CHEVOLDS
Cadillac
CHEVROLET TRUCKS
Sales/Service 385-5777
OPEN 'TIL 9 P.M.
YOU NEED NO MONEY
100 Per Cent Bank Financing O.A.C.
CALL our finance MGR. DENNIS GILLESPIE For further information
CORNELL
CHEV-OLDS LTD.
3050 Douglas—385-5777
Dealer Lisence D-00681A

BROKE STUDENT MUST SELL 1967 VW wagon, 1947 Chrysler, 1961 Studebaker, 1961 Corvair Monza. Tested and running well, any reasonable offer considered. 387-5097 or 479-9207.

1974 IMPALA CUSTOM 2 DOOR hardtop, V8 automatic, steering and brakes, vinyl roof, $3,000. 592-3540. d10009-A. Super Motors Ltd., 2525 Douglas St.

'70 CUTLASS CONVERTIBLE, full power AM-FM with 8-track, winter tires on extra rims, excellent condition, $2750 firm. 592-4337.

'70 VW BEETLE DELUXE, 40,000 miles, 8-track, AM-CB radio, tested, excellent condition, $1700, Dave, 652-4127.

'74 VOLKSWAGEN BEETLE with set of studded snow tires all reasonable offers considered. 478-5933.

1966 CHEV 4 DOOR SEDAN, V8 automatic, radio, tested to '77, runs good, excellent transportation. $240 or offers. 383-7662.

MUST SELL 1970 AUSTIN MINI stationwagon. 598-3869.

1967 CADILLAC ELDORADO. $500. 479-8418.

150 CARS FOR SALE

Brian Holley MOTORS LTD.
FIAT
VOLVO
LANCIA

VOLVO VALUE DAYS
BEST SELECTION EVER!!

74 145 Wagon
fuel injected, radio, custom rack, Michelins, dk. blue, rich burgundy interior. Hurry for this one $5495
73 145 Wagon
Automatic, fuel injection, radio $4995
71 142 2 Door
4 speed, radials, tach. $3195
71 164 4 Dr.
6 cyl., automatic, power steering, brakes, only 37,000 miles!! Dark green, natural hide interior, an immaculate motor car $4595
70 142 2 door
Complete motor overhaul and service. In as new condition $3195

SERVICE - PARTS
8 A.M. - 9 P.M.
MON. thru FRI.
Sat. 9 - 5
Brian Holley Central
2 Blocks North of Mayfair Mall on Douglas
384-1161 Dealer Lic. 00903A

De Pape

GREAT SAVINGS

75 MAVERICK
4-Dr., 302 V-8, auto. P.S.
Bargain Price $3695
75 CHEV IMPALA
V-8, auto., 4 dr. Immaculate
Bargain Price $3695
75 PINTO
11,000 miles, 4-spd., Radio
Bargain Price $2,695
73 GREMLIN X
V-8 Auto., P.S., P.B., Sharp.
Bargain Price $2,495
70 METEOR
2-Dr. H.T., Air — SUPER CLEAN
Bargain Price $1295
67 Toyota Crown
4-Dr., New Paint, runs great
Bargain Price $795

ALSO
73 DATSUN 240-Z, 1-owner
75 TRANS AM 400 auto.
74 TRANS AM 455 auto.
64 TRIUMPH Spitfire H.T., O-Drive, tonneau
70 BUICK Wagon, air, P.W.
14 ft

150 CARS FOR SALE

ENSIGN CHRYSLER PLYMOUTH

EXCELLENT PRE-OWNED CARS!

ON SALE NOW AT

ENSIGN

CARS CHECKED BY Car Clinics Diagnostic Centre

GOV'T INSPECTED

2-Year Written Warranty

BANK FINANCING!

O.A.C.

73 Mustang Grande
69 Ford Galaxie
70 Volvo 144S
76 Volare Premier
72 Ford Ranch S.W.
75 Valiant
74 AMC Hornet
73 Nova
75 Bobcat S.W.
71 New Yorker
73 Monte Carlo
71 Fury II
75 Valiant Scamp
70 Chev. Caprice
75 LTD Squire Wgn.
73 Austin Marina
71 Chrysler Newport
75 Pinto Hatchback
75 Valiant Duster
73 LTD Brougham
72 Chevy II
75 Volvo 242
73 Fiat 128
74 Galaxie 500
75 Gran Fury
74 Astre
75 Impala
73 Datsun 610
75 Cricket
74 Crestwood S.W.
73 Chrysler Newport
69 Pontiac S.W.
75 Toyota S.W.
74 Datsun 610
74 Volkswagen
69 Acadian Beaumont
73 Barracuda
76 Valiant Custom
75 Pontaic Ventura
74 Challenger
73 Toyota Corolla
72 Cortina L2000
72 Mazda 616
72 Vega S.W.
71 Satallite Regent S.W.
70 Mercury Marquis
69 Ford Galaxie
69 Olds Cutlass

PLUS MANY, MANY MORE

ENSIGN

Chrysler-Plymouth Ltd.
DOWNTOWN
YATES AT COOK
Dealer licence number D495A
386-2411
Open Weekdays Till 9:00

'73 TOYOTA LAND CRUISER, winch, new tires, 656-2525 weekdays after 5 p.m.

1967 BUICK WILDCAT 2 DOOR hard top, full power, windows etc. $600. 386-3650.

'64 BUICK SPECIAL, GOOD transportation, asking $300. 382-1755.

MORRIS MINOR CONVERTIBLE, running condition, offers. 592-0871 after 5:30.

'68 VAUXHALL VIVA, AUTOMATIC, tested, good condition. $800. 479-4215.

'64 THUNDERBIRD, 2 DOOR hardtop, good condition, $1,600 or best offer. 656-5263 after 3 p.m.

'66 MUSTANG, REBUILT TRANS, diamond tuffed interior, immaculate. $1,500 or offers. 386-3708.

1974 TOYOTA COROLLA, 13,000 miles, $2,400. 598-5321.

150 CARS FOR SALE

Garden City Auto Sales LTD.

WE REALLY Come Through for YOU!

76 TRANS AM
4 speed

75 TRANS AM
Auto., Full power

75 VENTURA
Hatchback, full power

75 FORD F250
Super cab, full power

74 BARRACUDA
Full Power

74 Plymouth Duster
Full Power

73 FORD F100
V-8, Auto

73 SCAMP
340, Full power

73 COUGAR
V-8, Auto., full power

72 FORD Courier
Pick-up

72 VW VAN

70 CHEV. ½ Ton
V-8, Auto., Radials

70 DART Swinger
340 Auto., Full Power

70 JAVELIN SST
V-8, Auto., Full Power

70 IHC 4 x 4

69 COUGAR XR7
V-8, Auto., Full Power

69 CUTLASS 442
V-8, Auto., Buckets, Full Power

"No Reasonable Offer Refused"

2978 Douglas
382-9111
DLD-3790

PAINTER MOTORS LTD.

1513 Quadra at Pandora

74 SATELLITE Sebring $2795
73 FIREBIRD, V-8, auto. $3295
73 MERCURY Rideau wgn. $2795
73 ASTRE Hatchback, Auto., $1795
72 CHEV Pickup $1995
72 DATSUN Fastback 1200 $1495
72 MACH I 351, loaded $3695
71 TOYOTA 1600 4 speed $1495
70 COUGAR A.T., P.S., P.B. $1995
69 FORD XL 500 convt. $1895
69 MUSTANG Grande Auto. $1695
69 OLDS 442, air $2595
69 CORONET Auto 2 dr. HT $1095
68 VOLKSWAGEN $ 895
68 THUNDERBIRD, loaded $1995
67 FIREBIRD 3.8 litre $1795
67 COUGAR Auto., V-8 $1695
67 DODGE Polara $ 895

You will NOT get Better Value ANYWHERE

385-0122
D-00346A

MEAN GREEN MACHINE
'68 Camaro SS, new engine, new paint, front and rear spoilers, fibreglass cowl-induction hood, mags and pro-tracs, air shocks, 12 bolt posi, Ansen traction bars, disc brakes, $2700. 745-3538.

1967 CHEVELLE MALIBU, 6-CYLINDER engine overhauled, excellent gas mileage, new paint job only one week old, A1 condition; moving, must sell. $1650. 478-9928, after 3 p.m.

1966 VAUXHALL VELOX AUTOMATIC 4-D.R. sedan, vinyl seats, 52,000 miles, $675. B & B CAR SALES, 3233 Douglas, 385-4121, D-00794A.

'73 CORTINA, 2 DOOR, 4 SPEED trans, radials, 6 wheels, radio, hwy driven. One owner. $2,000 firm. 479-3101 after 6 p.m.

1959 IMPALA FOUR DOOR, 327 engine. A fine looking car inside and out, $750 or offers. 112-743-2005.

'70 PLYMOUTH SPORTS FURY, 440 motor, 4 barrel, excellent condition. $1950 or best offer. 595-3089 between 4-7.

'68 EL CAMINO 327 3-SPEED standard, ET mags, new paint, must be seen, reasonable offers considered. 384-3017.

'72 PLYMOUTH CRICKET, ECONOMICAL 4 cylinder, automatic, radials, 15,000 carefully driven miles, $1600. 383-1907.

1968 CORTINA AUTO, 2-D.R. SEDAN, Radio, $775. B & B CAR SALES, 3233 Douglas St., 385-4121, D-00794A.

1976 GRENADA 2 DOOR HARDTOP, V8 automatic, power steering and brakes. $5500. DL00079A. 2524 Douglas Street. 592-3540.

1975 BUICK CENTURY WAGON, PS, PB, radial tires, low mileage, excellent condition. $5,250. 383-7913 or 386-7643.

MADGE NEEDS A GOOD HOME. She's a '72 4-door Corolla and she's taking up parking space I need for my new MG. Call 384-7465.

'66 MERCURY PARKLANE, 4 door hardtop, vinyl roof, p.s., p.b., 390 HP, needs a little work, $500, 592-9451.

'68 CHEVELLE, REBUILT motor, can be seen, Midas Muffler, Douglas St. during day or call 595-5589 after 7:30. Offers.

BILL CARTER CARS LTD.
2538 Government, 385-1716
Large selection of economy cars

1972 PONTIAC STATION WAGON V-8, 350, 9-pass. 2-tone. $3,495. 477-0303 or 479-1835.

1970 CHEV. STATION WAGON, tested until March 1977, $1,595. 478-4697.

1974 TOYOTA WAGON, SMART, economical 21,000 one owner miles. $2,750. OBO. 478-4829.

64 VW BEETLE, EXCELLENT condition. Very reliable. Offers on $1,000. 658-5163, ask for Mark.

MOVING, MUST SELL, 65 Chrysler, clean, runs well. Offers to $400. 386-1603.

68 TOYOTA COROLLA, ENGINE rebuilt, brakes relined in September 75. Asking $750. 477-3174.

1969 CROWN IMPERIAL Chrysler, every option, premium condition, offers. 383-0339.

1976 BRONZE, HONDA CIVIC hatchback, 10,000 miles. Asking $3,300. 595-2617.

1969 CHEVELLE, NEW MOTOR, excellent condition. Asking Price $2,300 or best offer. 383-4972.

'70 GTO, 400, TURBOHYDRO. Many extras, must be seen. 478-2464.

'66 V.W. BEETLE, GOOD CONDITION. 592-9072.

150 CARS FOR SALE

SUBURBAN MOTORS

HOME OF
LINCOLN, MERCURY, MONARCH, METEOR, MONTEGO, COUGAR, COMET, BOBCAT, '76 CAPRI II AND FORD TRUCKS!

WAGONS WAGONS

75 TORINO Wagon, V-8, AT, p.s., p.b. $4695

74 PINTO Wagon, 4 cyl., AT $3295

73 MONTEGO Villager Wagon, V-8, AT, p.s., p.b., Radio $3695

73 MAZDA RX Wagon, 4 sp. $2695

73 PONTIAC Wagon, V-8, AT, p.s., p.b., R. $3295

71 VEGA Wagon, 4 sp. $1495

69 COUNTRY Squire Wagon, V-8, AT, p.s., p.b., Radio $2395

74 ECONO 200 Van, V-8, AT, 19,000 miles $4495

66 DODGE Camper van, equipped $1595

ASK ABOUT OUR EXTENDED WARRANTY

YOU CAN PUT IT ALL TOGETHER! AT SUBURBAN!

WIDE OPEN UNTIL 9 P.M. Monday to Friday 6 p.m. Saturdays

SUBURBAN MOTORS
3377 Douglas St.
386-6131
Dealer Lic. 00863A

B. MADSEN MOTORS LTD.

DRIVE A LITTLE FURTHER AND SAVE A LOT MORE

75 DUSTER, 6, auto, p.s. $3995
74 TOYOTA Corolla $2195
74 CHEV. 9-pass. S.W. $3995
74 RAMBLER Hornet, 6 auto $2495
74 HONDA Civic, auto. $2995
72 MAVERICK, auto. $2395
72 MUSTANG, auto. $2995
72 DUSTER, V8 std., $2495
71 VW Super Beetle $1795
71 TRIUMPH G.T. 6 plus $2795
69 NOVA, 6, auto. $1495
69 BUICK Skylark $1695
69 TOYOTA Corona $ 995
73 G.M.C. Van, V-8 auto. $2695
65 FARGO window van $1195
74 COURIER Pickup $2495
74 FORD ¾ Van $3895
72 FORD ½-ton, V-8, AT. $2495
72 GMC ½-ton, V-8, 4-spd. $2395

2691 Sooke Rd. Glen Lake
478-5011 D.L. 13456

LEAVING TOWN—MUST SELL
1967 Beaumont, sport deluxe, no motor, new paint, mag wheels, new tires, air shocks, new front shocks and brakes, turbo 400 with competition shift kit, Craig power play, 8-track, headers, new dual exhaust, 12-bolt posi plus LT-1 350, just redone plus many extras. Must be sold. $2,200 or best offer. 478-8897 after 5 p.m.

MECHANICS SPECIAL
67 Dodge Polara 500 318 Eng. Standard. Many major parts rebuilt or replaced since 71. Some repairs to do $325. 595-4005.

1969 JAVELIN, 6-CYLINDER, standard shift on floor, new paint, new tires, excellent condition. $1,600 or best offer. 477-9164.

1966 4-DOOR CHEV. BEL AIR, automatic, 283 V-8 engine, excellent running condition. Tested. Asking $595. 382-3539.

1970 CADILLAC COUPE DEville, all power including air, excellent condition. Asking $3,650. 477-3942.

1970 MAZDA 1800, LADIES CAR, good condition, only 51,000 miles, power. 385-3710. Asking $1,000.

1969 VW KNOTCHBACK RECONditioned motor, very clean. 479-6945.

1970 PONTIAC PARISIENNE, 350 V8, PB, PS, auto., excellent condition, 39,000 miles. 478-0865.

1971 TOYOTA COROLLA, 4-speed, 48,000 miles. $1,400 or best offer. 386-2891.

1972 RANCHERO GT, EXCEPtional condition. 28,000 miles. Most extras. 479-2526.

1966 BUICK WILDCAT 4-DOOR, all power, excellent condition, $850. Offers. 592-1044.

FOR SALE: 1969 COUNTRY squire Ford station wagon. Offers. 385-5118.

1966 VIVA 2-D.R. RADIO, $275. B & B CAR SALES, 3233 Douglas, 385-4121. D-00794A.

1964 Valiant, slant 6 automatic, only 59,000 miles, 2 owners, exceptional. Bargain, $795. 384-5827.

'70 CUTLASS S. POWER STEERing, power brakes. $2000 or best offer. 385-0304.

74 VW DASHER WAGON CUSTOM radio and carrier, radials, 29,000 miles $3995. 595-5243.

'72 COUGAR XR7 CONVERTible, 351 V8 automatic, full power, low mileage, phone 656-2531.

'64 COMET V8 AUTOMATIC, $175, '65 Comet V8 automatic $200. 479-8418.

1971 CORTINA GT 2-DOOR, radios, one owner $1400. 592-6490.

1968 PONTIAC AUTOMATIC, $895 or closest offer. 598-8604.

'69 ENVOY, GOOD TRANSPORtation, $350 or best offer. 479-6835.

1969 VAUXHALL VIVA, 34,000 miles, new tires. $645. 479-4068.

MUST SELL 70 R-100 ROTARY, $1,000 or offers. 652-3894.

1969 AUSTIN 1800, EXCELLENT condition, $1,595. 478-4697.

1970 VALIANT DUSTER, V8, 318, 78,000 miles, $1,600. 386-1804.

1968 AUSTIN 1800, BEST OFFER, Days, 382-1925. Evenings, 479-5403.

'68 BUICK, ONE OWNER, $950. 384-8864.

'67 MALIBU 2 DOOR HARDTOP, excellent shape, $1,275. 642-3757.

'69 ENVOY 4-SPEED, GOOD CONDITION, $795. 382-9933.

1962 PONTIAC 283 AUTOMATIC, needs new rear end, $50. 656-3426.

150 CARS FOR SALE

AMC

CASH REBATES!

$50 to $300 IN REBATES ON ALL NEW & DEMO

1976 GREMLINS HORNETS PACERS MATADORS

BRAND NEW 76 GREMLIN FROM $3499

BUILT IN CANADA AND THE U.S.A. FOR NORTH AMERICANS.

COVERED BY THE AMC BUYER PROTECTION PLAN.

REG MIDGLEY MOTORS LTD.
736 Cloverdale
385-8756
Dealer Lic. D00247A

PLIMLEY

BRITISH LEYLAND
1010 Yates
382-9121

SUPER SUMMER USED CAR CLEARANCE

Huge Price Reductions

75 TOYOTA Coupe st. navy blue $3295
74 BUICK Regal, silver, black vinyl roof $4495
74 TRIUMPH TR6 for the sports enthusiast $4695
74 VEGA Hatchback, A.T., cream, 12,000 mi. $2495
74 VW BEETLES S.T., 1 green, 1 orange. Clean economy cars both $2695
74 AMC GREMLIN S.T. $2395
74 PINTO 2-dr. S.T. Bronze, very clean $2695
73 COURIER P.U. $2995
73 TOYOTA, A.T., wagon $2245
73 VW BEETLE S.T. $2295
71 VEGA Panel $895
71 VW. A.T. WAGON, yellow, low mileage $2995
70 MAVERICK 2-dr. S.T. $1245
69 OLDS F85, A.T., 2-dr., green $1200
68 AUSTIN 1800, good economy car $1095

Dealer Licence 572A

Millstream CHEVROLET

72 OLDS CUTLASS S, 2 dr. HT, 8 auto., P.S., B, radio. Finished in attractive 2 tone blue and white $2995.

67 FORD LTD 4 dr. HT. Dark blue. Good older car $ 895.

75 VW RABBIT, 4 cyl., 4 spd with radio. Finished in green $3895.

65 OLDS 2 dr., HT. V-8 auto. P.S. Finished in blue $ 795.

71 CHEV ¾ ton PU, V-8 auto. Mechanic's special $1995.

Millstream Chevrolet Ltd.
1730 Island Hwy.
474-1211
Dealer Lic. D01384A

1970 FORD MAVERICK 2-DOOR, automatic, new tires, sea green with black interior. $1,495 or best offer. Must be sold this week. 478-5814 or 595-1121.

PRIVATE '74 MATADOR SW, 9 passengers, roof rack, 31,000 miles, older car as part payment. 478-3380.

65 CHEV. MALIBU 4-DOOR, 283 auto. Drive-train good, body rough, best offer over $300. 385-7957 anytime.

LADIES 1974 VEGA, 14,000 MILES, excellent condition, automatic, radio, etc. $2690 or best offer. 477-1483., between 4 and 10 p.m.

1973 DATSUN 1200, EXCELLENT condition, owner moving east, must be sold this week for $1850 or nearest offer. 598-5870.

1967 PONTIAC, 2 DOOR HARDtop, V8, automatic, just tested. $700. 477-9224, 477-8949.

1969 CADILLAC 4-DOOR HARDtop, full power, immaculate. 477-0695.

1973 DATSUN 610 STATION wagon, 40,000 miles, excellent running condition, $2,795. 598-4462

1974 DODGE CHALLENGER, 15,000 miles, excellent condition. Must be seen. 383-0733.

1 OWNER, 1971 DODGE DEMON, 6 cylinder, auto., like new, $1,950. 478-1650.

1959 SINGER STATION WAGON, $800. Must be seen to be appreciated. 592-9466, 2083 Carnarvon.

'58 STUDEBAKER SILVER hawk, $1500 or offers, 49 Linden Avenue.

150 CARS FOR SALE

HORWOOD MAZDA

MIZER $2,995

2 only company cars, radio, low mileage and balance of new car warranty.

DOWNTOWN
810 Johnson at Blanshard
385-1451
Dealer Licence D-00803A

USED CARS

75 VOLKSWAGEN $3295
74 DATSUN 210 $2595
74 VEGA Kamback $3095
74 MAZDA 808 S.W. $3195
73 BUICK Cent. HT $3495
73 VW Super Beetle $2595
73 VW Super Beetle $2595
71 TOYOTA Crn. S.W. $2495
71 VALIANT Duster $2295
71 MAZDA 1800 sdn. $1695
71 DATSUN 1200 coupe $1295
70 MAZDA 1800 SW $1295
69 MAZDA 2-dr. sdn. $ 895
68 DATSUN S.W. auto $1195
68 BEAUMONT HT auto., P.S., bucket seats $2195

NO REASONABLE OFFER REFUSED

COLWOOD LOT
1619 Island Hwy.
Across from Colwood Farmers Market
478-8211 Dlr. Lic. D-01264A
Mon.-Fri. 9-9
Sat. 9-5

73 PINTO Squire SW $2895
74 VW BEETLE $2895
70 MAZDA Wgn. $1395
66 CHEVY Caprice $ 995
73 MAZDA PU and Trav-L-mate camper only 21,000 miles. $4295
69 DATSUN PU and 74 Camper $3295
66 VW BEETLE $995
65 BEAUMONT auto $795

ALL CARS CARRY PRICE TAGS

100% FINANCE O.A.C. Bank of B.C.

WILLE Has

SWINGER motorhome $13,250
MINI Motorhome $13,295
VAN Conversions from $ 6,995

76 DODGE ½-ton Pickup $ 4,995
75 DODGE 1-ton Dump $ 6,995
74 BOBCAT Stn. Wgn. $ 2,995
74 MUSTANG Ghia $ 3,950
73 CHEV Impala St. Wgn. $ 3,895
71 TOYOTA Pickup $ 1,695
68 CORONET Stn. Wgn $ 1,495
69 VOLVO 2-door $ 1,695
68 TOYOTA 4x4 $ 2,195
60 VAUXHALL Victor $ 395

Many more to choose from

See

Ray Morrison or Dave Lanthier
OPEN 9 a.m. to 8 p.m. Daily

WILLE MOTORS LTD.
Dlr - D-13645
3240 Douglas at Cloverdale
382-2313

1969 CADILLAC ELDORADO. 1969 Meteor, 4 door, 302 engine—good car. 1967 Meteor Stationwagon—good transportation. 1971 Pinto, 4 speed—low mileage. 746-5950 Duncan.

PRICED TO SELL
1973 Thunderbird, low mileage, leather interior, power options, plus air conditioning. Excellent all round condition. $5400. 386-1600.

THIS ONE MUST GO. 1974 COrolla Coupe, excellent condition, 4 speed, 1200 engine, radio, good tires, will sell at dealer wholesale, $1800. 478-6570.

1974 MAVERICK, 2-DOOR SEDAN, 6-cylinder, standard transmission, radio, rear window defroster, one owner, 13,000 miles, excellent condition. $2,950. Negotiable. 386-6909.

1973 TOYOTA CORONA DELUXE wagon. We're moving and we won't need a car. Also 1964 VW Beetle, rebuilt motor. Call 642-3392 anytime.

'66 METEOR WAGON; 9 PASSENger; just tested; new paint; exterior perfect; runs well. $600. 652-1900.

CHEV IMPALA 2-DOOR HARDtop, automatic, $395 or best offer. City tested until February 1977. 385-8479.

'67 MUSTANG FASTBACK, 302, 3-speed auto, console shift, tested, good running order, offers, 477-7488.

'72 AUSTIN MINI 1000, 4 STUDded snows, new summer tires, needs some work, $1000 or best offer. 656-2053.

73 NOVA 4 DOOR, SIX AUTOmatic, one owner, good condition, tested to August 77, $2600, or reasonable offer. 598-1523, evenings.

'71 VOLKSWAGEN SUPER BEEtle, radio, quarts lights, just tested, excellent condition $1995 or nearest offer. 478-3270 or 478-2479.

MUST GO BACK TO SCHOOL, have to sell 1975 Pacer, excellent condition will let go at $3900. 479-8808.

1971 DODG CORONET STATION wagon, 318 V-8, PB, Radio, heater, roof rack, winter tires, Excellent condition. 743-5434 Mill Bay.

1968 TOYOTA CORONA DELUXE 4-door. Automatic. Radio. Good condition. Leaving country, must sell. Best offer. 384-8306.

FOR SALE, 1972 VW BEETLE, roof rack, radio, snow tires, excellent condition. $1950. Please call 758-3115 (Nanaimo).

'67 ACADIAN CANSO 283 headers, 4 barrel, mags, bucket seats, no transmission $800 firm. 479-5424.

1971 BUICK SKYLARK, 4-DOOR 6-cylinder, 47,000 miles, new transmission and carburetor. Immaculate. $2,900 or best offer. 477-1035.

1968 PLYMOUTH ROADRUNNER, holley 4-barrel, verticle gate, dual point, headers, phone after 6. 112-743-4007.

1972 DATSUN 1600 SEDAN, ONLY 29,000 miles, new tires, solid transportation. $1,900. 656-7098.

67 COUGAR. NICE LITTLE CAR. 289 automatic, radials. 478-0462, 478-8429.

STRAIT MOTORS LTD.
1513 Quadra at Pandora
477-0608 "Reasonable rates"

'73 TOYOTA CELICA, 40,000 miles, radials, completely equipped. $1,800. 478-6368.

MUST SELL! '74 HONDA 350XL, good shape, $800 or offers. Don Grant, Box 61, Mayne Island, B.C.

1970 VIVA STANDARD, 4-DOOR. Very good condition. $695. 477-8035.

'71 TOYOTA COROLLA 1600 AUtomatic, $1,200 or offers. 382-6581.

'71 DATSUN 1200 FASTBACK, vinyl top, 8 track, $950. 598-7734.

1962 PONTIAC, $200, 6 STANdard. 598-8604.

150 CARS FOR SALE

VICTORIA DODGE CHRYSLER

ON YATES

NOW IS Money Saving TIME

The factory has announced that 1977 units will be up 6 per cent plus a freight increase plus increased excise tax on air conditioning plus weight groups.

VICTORIA DODGE STARTS ITS ANNUAL MODEL

CLEAROUT SALE

Each unit bears our sales invoice on the windshield showing the LOWEST price we will sell the unit at. Savings at this price to what a 1977 will cost exceed $1,000.

OVER 200 CARS AND TRUCKS to choose from

No Down Payment on approved credit. Low bank rate interest up to 60 months if needed.

ALSO DURING THIS GIGANTIC SALE

All used vehicles have the retail price tag on it and on the dash is a price tag with the lowest possible selling price.

ATTENTION VAN OWNERS

Special clearout of our last 10 instant camper conversion units, both 8 ft. and 10 ft. models $595.00

REMEMBER

3 years oil changes as per manufacturers specifications. No charge for all 1971 and newer models. Plus 30 day 100 per cent power train warranty on cars.

BEFORE YOU SIGN ANY DEAL SEE THE DEALS AT

VICTORIA

DODGE CHRYSLER

819 YATES 384-8174
Hours Mon.-Fri. 9-9, Sat. 9-6
Dealer Licence No. D00867A

'71 Rolls Royce Silver Shadow

4 DR., V-8 auto., p.s., p.b., p. seats, air conditioning, cruise control. P. windows, power door locks. Immaculate, extremely well cared for. History on Request.

DePAPE MOTORS LTD.
760 JOHNSON ST. 384-8035
D-00624A

ARTS CAR SALES
310 BAY 383-8302
CARS at LOWEST PRICES ANYWHERE D-00286A

DIESEL

1973 TOYOTA CORONA DELUXE wagon. We're moving and we won't need a car. Also 1964 VW Beetle, rebuilt motor. Call 642-3392 anytime.

HERTZ RENT A CAR HAS CARS for sale, save approx. $300-$600 over lot prices. Call in at 901 Douglas St. or phone 388-4411 for more information.

MECHANIC'S STEAL: '71 DATsun station wagon, radio, 61,000 miles, needs valve job. $750. Mike Sweeney, 384-8124.

ONE OWNER, 1968 COLONY Park 9-passenger station wagon, all power equipped, 60,000 miles, $1,800. 592-2142, 3060 Uplands Rd.

'69 GRAND PRIX 400 C.C. ALL power. Only $1675. 2653 Prior St. 382-0680.

LEAVING FOR EUROPE. '75 Honda Civic, 13,000 miles, $3000. 386-2677.

1974 MATADOR BROUGHAM. P.S., P.B., 24,000 miles, 360 V-8, $3700 OBO. 746-4951 anytime.

'73 CUTLAS S. POWER STEERing, brakes. $3099 or offers. 382-0168.

68 CORTINA GT, 1600. 2-DOOR, 4-speed, radio. $695. 478-4931 after 5 p.m.

FOR SALE, 1969 FIAT HARDTOP. Must be sold, what offers. 592-7680 or 382-1510.

FOR SALE: 1968 CHRYSLER Newport hardtop. Must be sold, what offers. 592-7680 or 382-1510.

1965 HILLMAN GOOD MECHANICAL condition, new tires etc. open to offers. 479-6502.

'69 FORD FAIRLANE, 4 BARrel, $1,500 or best offer. Duals. Mags. 382-4042, ask for Bob.

1975 TRANSAM LOW MILEAGE, loaded with extras, trades considered 382-6346.

1974 TOYOTA CELICA AUTOMATIC, sun roof, 18,000 miles $3400. 383-7024.

'68 SKYLARK, 2-DOOR SEDAN, $1,300 or closest offer. Must be seen. 652-2224.

'66 BEAUMONT 2 DOOR HARDtop, 4-speed, mags and Radials, $800 or offers. 479-5619.

'67 VW BUG, 2ND CAR, TESTED till July 77, $400 firm. View at Dallas Road at Moss Street.

'54 HUDSON HORNET RACING motor. Partially restored. Offers. 592-4349.

1972 DUSTER 4 SPEED 360 4 bbl, ps, pb, radio, low mileage. 749-3556 collect.

MUST SELL 66 FAIRLAINE 500XL 390 automatic. Phone Steve 478-7046.

150 CARS FOR SALE

THREE POINT MOTORS

Mercedes-Benz DATSUN

76 DATSUN 710
Automatic, four-door, less than 200 miles, $200 less than new! $4,775

76 DATSUN B210
Hatchback, nicely equipped, only 1,600 miles, $400 less than new! $3,995

75 TOYOTA
Corona hardtop, automatic, radials, radio. $3995

75 DATSUN 710
Special model with many extras, 7,000 miles. $3,995

74 DATSUN 710
Four-door, automatic, radio, less than 10,000 miles. $3,895

74 TRIUMPH SPITFIRE 1500
Radials, radio. $3,795

74 DATSUN 710
Two-door, automatic, radio. $3,495

74 COLT
Hardtop, automatic, 7,000 miles. $3,295

74 DATSUN B210
Two-door, vinyl roof, radio. $2,995

74 ASTRE
Hatchback, 15,000 miles, radials, radio. $2,595

73 NOVA COUPE
Automatic, power steering, power brakes, radio-tape deck. $3,495

73 DATSUN 610
Two-door hardtop, automatic, less than 6,000 miles. $2,795

73 TOYOTA
Corona hardtop, less than 17,00 miles. $2,795

72 MAZDA
616 Sedan. $1,895

71 VEGA
Kammback. $1,695

70 MAZDA
Sedan, radio. $1,495

68 RAMBLER
Automatic. $1,295

2620 GOVERNMENT at HILLSIDE
385-6737

Dealer Licence D-00740 A

Speedway MOTORS LTD.

AUDI PORSCHE VOLKSWAGEN

CLEARANCE OF 1976 DEMOS AT DEALS THAT CAN'T BE BEATEN

WEEKEND SPECIALS

1970 Datsun 510
2 Dr. Automatic
Under 20,000 miles!
$1595

1971 Vega
Economical, standard trans., under 34,000 miles
$1495

WEEKEND PRICE Challengers

75 VALIANT 4 Dr. AT. $3895
74 FIAT 128 $2195
70 VW Wagon, AT. $1895
73 MG Midget $2695
70 VW Fastback At. $1695
62 VW Camper $ 895
72 VW Beetle $1595

DOWNTOWN

971 Yates Street at Vancouver

Dealer Licence No. D-00486A

385-2415

1970 351C MACH I, EXCELLENT condition, $3000 or offers. 478-3654.

68 VW DELUXE BEETLE, EXcellent condition. $1300. 479-4266.

'68 COUGAR, $750, RUNS GOOD. 384-8864.

TAKE AWAY 1963 STUDEBAKER for cheap. 478-7638.

150 CARS FOR SALE

S&H TOYOTA

76 COROLLA 2-dr., 4-spd. $2995
75 TOYOTA COROLLA 4 dr. auto., radio, 12 mos. $3395
75 RABBIT 4 spd. $3995
75 TOYOTA PU, 2000 mi. $3895.
74 TOYOTA CORONA 4 dr. auto. $3695.
74 ASTRE Hatchback $2695
73 CELICA 4 spd. Low miles. $3395.
73 DODGE VAN, camperized $3195.
71 TOYOTA COROLLA S.W. At $1995.
70 MAVERICK $1295.
68 TOYOTA COROLLA $1095.
66 VALIANT $ 895.

Saunders and Hitchman

Sales & Service Ltd.
2040 Cadboro Bay Road
At Fort and Foul Bay
Dealer Lic. 00566A
592-2471

1973 ASTRE HATCHBACK, NEW belted tires, tape deck, good condition. Offers to $1,800. 479-3280.

1965 VOLKSWAGEN, NEEDS clutch. First $350 takes. View Saturday, 5-402 Chester Ave.

1950 VAUXHALL, EXCELLENT conditon, $1,400 or trade for truck. 386-9843.

'67 FALCON AUTOMATIC 6-CYLinder, excellent conditon. $1200. 592-6754.

'50 METEOR. NEW PAINT, INTErior, mostly stock conditon, radio, tested till Aug. 77. 1416 Fairfield.

70 AMC REBEL SST WAGON, standard 6, 1 owner, must sell, excellent conditon. Offers. 477-5337.

1966 CHRYSLER 300, 4 DOOR, hardtop, buckets, power steering, power brakes, radio, 384-3955.

1973 VOLVO 164E, AIR CONDItioning, leather seats, 40,000 miles, $4,400. 479-4947.

59 CHEV. STANDARD STRAIGHT six, $200. after 6 p.m. 382-2068.

1970 DATSUN 510, 4 DOOR, radio. Good shape. $725. 384-3409.

'69 ACADIAN NOVA, 2-DOOR, 48,000 miles, $1450. 383-6840.

1971 TOYOTA COROLLA, offers. 384-4020 after 6 p.m.

1974 FORD GALAXIE, AIR, Really nice. 477-7426.

1971 2-DOOR PINTO, STEREOradio, $1200 or best offer. 479-2133.

'59 VAUXHALL, RUNNING well, $35. 592-2882.

151 SPORT, IMPORT CARS

SACRIFICE SALE
69 Datsun 1600 Sports, convertible, must sell by weekend. $1450. 592-9183, 595-6214.

1970 LOTUS ELAN SE4, MEchanics completely redone, 24,000 miles on car. No miles on new engine. Make me an offer. 595-6060.

72 MG MIDGET, NEW PAINT, radials, excellent shape, just tested. Must be seen. $2,295 or best offer. 595-0382.

'69 MGB, VERY LOW MILEAGE. Mechanically A-1. Body good. Just tested. $1800. 656-3569, ask for Shane.

1975 MG MIDGET, 18,000 MILES, repossession. First reasonable offer takes, phone days 478-9531, evenings 598-1260.

'65 MG MIDGET, GOOD CONDItion, needs muffler, $1,500 or best offer. Also '64 Anglia, parts or whole, $100. 382-5039.

1976 ALFETTA GT WITH TAPE. Only 2,000 miles and $2000 under list price, with balance of guarantee. 642-5589.

FOR SALE 1972 JAGUAR XKE V12, hard top, standard transmission 28,000 miles $9800 or offers. Phone 477-4044 after 4:30.

1972 MGB, EXCELLENT CONDItion. Michelin X radials, radio, only 34,000 miles. Sacrifice, $2500. 383-5427.

'70 MGB, EXCELLENT CONDItion, ¾ race engine, recently rebuilt, many extras including new roof. $2,500 firm. 477-8529.

1966 VOLVO, EXCELLENT BODY and interior, needs some engine work. $800. 477-9639.

'74 TR6, 18,000 CAREFUL MILES by one meticulous owner, roll bar, luggage rack. $4900. 598-1531.

'72 MGB CONVERTIBLE, LOW mileage, good condition, $2600 or offer. Phone 382-0009 between 5-7.

PRIVATE — 1972 TR6. $2900. Trades considered. Can be financed. 748-2414.

1973 FIAT 124 SPORT, GREEN interior, 41,000 miles. $2,900. 479-4947.

69 MGB, RADIAL TIRES, TONneau covers, excellent condition. $2,100 or offers. 478-3897.

'66 CORVETTE HARDTOP CONvertible, 427, 4-speed. $5,000 firm. 479-7785.

75 280 Z, 16,000 MILES, EXcellent condition, $6900. 658-5653, after 6.

MUST SELL, '74 FIAT 124. BEST offer. Call 382-0429 between 6-8:30 p.m.

'73 TOYOTA CELICA ST, 4-speed, new radials. Excellent condition. $2200. 383-6897.

1974 MG MIDGET 1800 MILES new trans, new michelin tires, like new, 598-7884.

1971 MGB, EXCELLENT CONDItion, new Michelins, Stereo, overdrive, $3000. 477-6721.

'69 MAZDA 1200, STANDARD motor, tested, good shape. $795. 383-7115, 8-6.

74 FIAT 128 STATION WAGON, excellent condition best offer. 384-9118.

1972 TRANS AM
455 — automatic, offers to $4,800. 385-2022 or 385-2236.

1970 MGB EXCELLENT CONDItion. $2350 or offers. 385-8382, after 5.

DATSUN SPORTSCAR, NEW roof, paint job and rebuilt motor. 477-2460.

1961 MGA HARD TOP, TONneau, new paint must sell best offer. 479-6854.

1974 FIAT 124 SEDAN AUTOmatic, excellent shape. 595-8059, 4-7 p.m.

70 FIAT SPYDER, RADIO, RADIals, 57,000 miles, asking $2400. 598-2073.

1969 TRIUMPH G.T. 6 PLUS, very good condition, $2,500. 477-0218.

MUST SELL, '69 TR6, IMMACUlate condition. Must be seen. By appointment only 598-7187.

1974 FIAT X19, LIKE NEW; MAG wheels, stereo cassette, steel belted radials. $4350. 383-3732.

1971 OPAL GT TOP CONDITION this unique sporty automobile must be sold, open to offers. 598-4319.

'70 BMW 2002, EXCELLENT throughout, $3,900. 478-8044.

1974 MG MIDGET, 18,000 MILES, radio and fog lamps. 598-2930.

MOVING, MUST SELL 1967 MGB $1,650. 478-4066.

1970 FIAT SPYDER 124, MUST sell. $2000 or offer. 384-9064.

'69 LOTUS EUROPA, 2917 Quadra, upstairs.

1972 LOTUS EUROPA S2, 34,000, perfect, offers. 477-4949.

72 FIAT 124, $2800 OR BEST offer. 385-5288.

'68 CORVETTE. PANEL TOP, 327 4-speed, good condition. 478-7782.

151 SPORT, IMPORT CARS

BRICKLIN
Collector's car, excellent road car, A-C, FM stereo. Best offer by Sept. 1. Reply Victoria Press, Box 127 or call Calgary 246-4039, 3-6 p.m.

1960 CORVETTE, COMPLETELY stock, new automatic, new tires, exhaust, paint, hardtop. $4,850, will take trade. OK Korral, 1801 Hollywood Crescent, 592-4132, or 386-7290. DL0970A.

'74 FIAT SPYDER, IMMACULAtely maintained. Fog lamps, rack, radials, custom rust proofing, Ansa exhaust. 24,000 miles. $4,600. 386-9710.

1975 TRIUMPH TR6 IN EXcellent condition, white with blue interior, tonneau, 7,500 miles, $5800 firm. Phone 383-0454. Serious inquires only.

1973 MGB, EXCELLENT CONDItion, new Michelins, shocks, exhaust and soft top, $3500 firm. Call 479-4654.

1975 VOLVO, BURGUNDY, 15,000 miles meticulously cared for, will consider older pickup in trade. 656-6233, no Saturday calls.

1971 ALFA ROMEO GT 1300 JUNior, excellent condition, low mileage, extras, to view phone 477-5864.

154 TRUCKS, BUSES and VANS

THREE POINT MOTORS

Mercedes-Benz DATSUN

74 TOYOTA HILUX PICKUP
Mirrors, radio Was $3,595
Now $3,395.

74 DATSUN
Automatic Pickup, Was $3,395
Now $3,295.

72 FORD COURIER PICKUP
Canopy, heavy-duty bumper, radio, $2,095.

2620 GOVERNMENT at HILLSIDE
385-6737
Dealer Licence D-00740A

JEEP CITY

JEEP CASH REBATES!
$50 to $300

154 TRUCKS, BUSES and VANS

ENSIGN
Dodge TRUCKS
AND
RECREATION VEHICLE CENTRE

QUADRA AT CALEDONIA

GOOD NEWS!

From Your
DODGE TRUCK SPECIALISTS

IMMEDIATE DELIVERY

1976 Dodge Tradesman Vans, Sportman Wagons, Pick-Up Trucks Cab and Chassis Fun Craft Busy-Vans

QUALITY USED TRUCKS

76 DODGE ¾-Ton Pick-up
75 JEEP CJ5
75 DODGE Van
74 DODGE ¾-Ton Pick-up
74 FORD ¾-Ton Pick-up
74 FORD ¾-Ton Pick-up with Dump body
74 DODGE ¾-Ton Pick-up
74 FORD ¾-Ton Pick-up
74 TOYOTA Pick-up
74 TOYOTA With O.K. Camper
73 DATSUN Pick-up
70 FARGO 1-Ton Flat Deck
65 FARGO Pick-up
62 INTERNATIONAL TravelAll

NO DOWN PAYMENT
100% BANK FINANCE
O.A.C.

SEE THE TRUCK SPECIALISTS AT
ENSIGN
DODGE TRUCK CENTRE
QUADRA at CALEDONIA
386-2411
Ask for Truck Sales
Dealer Licence Number D-495B

'75 GMC VAN, 125-INCH WHEEL base, 350 automatic, power steering, power brakes, heavy duty shocks and springs, rear windows vent, Sanyo cassette deck, dual speakers, removable bench seat and sleeping platform, like new, 14,000 miles, $5795. 595-6628.

'76 CHEROKEE CHIEF JEEP Quadra-trac, 7800 miles, full warranty, every conveivable option, including winch, extra gas tank and multiplex stereo. $8950. Call Glen, 592-2431 or 598-7689 after 5.

'71 VW WESTPHALIA Owner transferred and must sell. Factory camperized model with poptop, sink, icebox, and many other features. Asking only $4950 for this beautiful camper. 656-4375.

1966 DODGE VAN, VERY GOOD mechanically, partially completed interior. $2400. Open to offers. Need to sell, 384-1757 or 384-3433.

SIERRA CLASSIC 1975 GMC ¾-ton camper special, deluxe model, fully equipped, 7,000 miles, best offer, 2741 Victor.

'73 CJ5, 304 V-8, SOFT TOP, rear seat, carpet, bush-bar, 1100 tires, radio, real clean, A-1 condition. Asking $4300. 656-6909.

1967 G.M.C. HALF TON 6 CYL. FOUR speed, w-c Mirrors, heavy duty bumper $975. B and B CAR SALES 3233 Douglas St., D-00796A.

USED TRUCKS
Half-ton pickups to tandems
GEORGE ENG TRUCK SALES
2810A Rock Bay Ave. 385-3054

'74 VOLKSWAGON WINDOW VAN with AM-FM radio, radial tires, excellent condition, very reasonable. 652-1304, 386-6290.

1973 COLKSWAGEN VAN, PARTIALLY camperized, 41,000 miles, excellent condition, $4,200 or nearest offer. 477-5344.

1969 FORD ¾ TON, CAMPER special, automatic, power steering, power brakes, many extras. $3100 or best offer. 384-6666.

1967 GMC HANDIVAN. ONE owner, needs some cosmetic work. Offers around $900. 112-743-2005.

1967 CHEV ONE TON, V8, 4 speed standard, excellent shape, utility box. 477-9224, 477-8949.

FORD CAMPERVAN, 1964, NEW engine, brakes, invested $2000 want $1,000. 595-5505.

1965 FORD TANDEM, CAB AND chasse, V-6 Cummings diesel, 5 and 4. $2,500 or trade. 384-9624.

'75 JEEP CJ5 RENEGADE, EXcellent shape, low mileage. $6500 or offers. 592-1173.

½ TON PICKUP TRUCK CANopy, used one week. 382-5154. Ask for Jerry.

1974 DATSUN SPORTS TRUCK, 6 ply tires heavy duty bumper, canopy, 22,000 miles. Offers. 656-6891.

1965 MERCURY 600 13½ FT. VAN, good tires $1250. E. P. Moyer R.R. 1 Chemainus. 246-3991.

65 DODGE FARGO, EXCELLENT condition. Asking $1,200. Can be seen at 1117 Caledonia.

TOYOTA LAND CRUISER, EXceptionally well maintained, extras. $4,700. 652-1539.

73 VW WESTPHALIA, $5,700. 479-2897, after 5.

154 TRUCKS, BUSES and VANS

1947 WILLYS JEEP CJ-2A-4X4, new convertible top and paint job, rebuilt transmission, and transfer case, new clutch, flywheel and pressure plate, brand new Dana 44 rear end, 11" brakes, all new wheel cylinders, new 8" chrome reverse wheels and Desert Dog tires, stock 4-cylinder motor, looks and runs really good. Also stock wheels and tires and steel top. $3,500 or best offer. Phone Nanaimo, 758-2673.

TRUCK TRAINING AND AIR BRAKE COURSES
IN NANAIMO
SAFERWAY DRIVING SCHOOL
PHONE 758-3421, NANAIMO

1974 F350 1 ton, steel dump box, baby duals 20,000 miles, good landscapers unit, clean, good condition asking only $4650.

1973 F350 1 ton 14' aluminum van box, baby duals, 30,000 miles, clean $4450. Call 477-5112, 9-5, 592-0402 after 5 p.m.

1 OWNER
1972 GMC ¾ ton Camper Special Pick-Up with only 38,000 miles plus 9½' 1972 Security Camper. This package unit is in mint condition. For personal service phone Charlie Peterson now at Empress Pontiac Buick GMC Ltd., 382-7121 or residence 592-0458. DL01227A.

RETURNING TO UNIVERSITY
Almost new fully warranted 1975 Mazda pick-up with homemade canopy, red outside, interior black. 6,300. Asking $3,900. 595-3378.

1974 4X4 FORD PICKUP. SHORT wheel base, Baja racer, roll cage, bucket seats, 360, power steering, 4200 miles. Must be seen .748-3493 or 748-0710.

'74 FORD ¾-TON, 360 V-8, AUTO., power steering, power brakes, two tanks, radio, back bumper, 37,000 miles, $3975. 2810 Dean Ave. behind 1896 Townley. 598-7694.

1976 FORD CLUB WAGON, TINTed glass, heavy duty heater, 351 automatic, radio, 12 seats. Good for a large family, camper or business. Asking $6,800. 598-3491.

JEEP COMMANDO, 4-WHEEL drive, excellent condition, 2 tops, carpets, 8-track, many new parts. $3,500 or will trade for van or car and cash. 598-3064.

1966 INTERNATIONAL ¾-TON, 4-speed. 7.50x14 split rims, heavy duty truck. Radio. Good shape with canopy, $900. 386-9772.

'71 MAZDA PICKUP, 38,000 miles, excellent condition, heavy duty bumper, radio, mirrors. Offers. 384-7660.

1969 DATSUN P.U., '72 MOTOR and trans, canopy, H.D. bumper, mags, excellent condition, $1,800 firm. 478-6182.

1965 MERCURY ECONOLINE van, semi-camperized, mechanically sound, sell or trade for motorcycle. Phone after 6, 383-6139.

MUST SELL CUSTOMIZED '71 Dodge Van. $48000 or best offer. Trades considered. 656-1843 after 6 p.m.

REBUILT '48 DODGE, ¾-TON, flat deck, one owner, very good shape throughout, offers. Phone after 5 p.m. 592-6524.

1974 FORD ¾-TON CAMPER SPEcial, automatic, power steering, power brakes, mileage 20,000. $4,295. 478-6468.

1969 OLDS TORONADO, EXcellent condition, trade for truck and camper or van. 382-7617 after 6 p.m.

1975 DODGE VAN, PARTIALLY camperized, 6 cylinder standard, 5,000 miles, excellent condition, $4750. 385-6026.

1965 SINGLE AXLE GRAVEL truck. Phone G. Rai, 386-3414, O.K. Trucking Co. Ltd.

1972 TOYOTA HILUX, EXcellent condition, low mileage, with canopy. 478-2807.

1970 Ford 3 ton, 5 and 2, 900 dubber, 1973 GMC ¾ ton 4-speed. 477-7426.

72 FORD ½ TON, LOW MILEage, $2550 or best offer. Trades considered. 386-0134.

'68 FORD F100 WITH CAMPER, excellent condition, low mileage. 384-3468.

MUST SELL: 8' CAMPERETTE in excellent condition. First reasonable offer takes. 383-8336.

1962 GMC DUAL-WHEEL TRUCK, closed van type, with refrigeration. 385-3461.

1066 CHEVROLET WINDOW VAN, good condition, $850 or best offer. 479-3881.

1974 CHEV. ¾-TON, EXCELLENT condition, low mileage, many extras. 595-0951 after 5 p.m.

'71 DATSUN PICKUP, CANOPY, heavy duty bumper, spare wheels and carrier, $1895. 642-5339.

1969 FORD ½-TON, 6 CYLINDER, motor needs work, good otherwise. $900 or best offer. 652-2140.

'62 CORVAIR VAN, SEMI CAMperized, excellent condition, $890 or offers. 478-6780.

TOYOTA HILUX '72, GOOD ENgine, and tires, $1800, or offer. 384-2374.

GOOD, CLEAN 1968 DODGE ½-ton, 58,000 miles, $1500 or offers. 479-3273.

'70 FORD ¾-TON, CAMPER SPEcial, automatic, tested, $2450. 383-8840.

'69 FORD DUMP, 225 CAT DIEsel, 12 yd. Knight aluminum box, $5900. 743-2184.

'65 GMC ½-TON PICKUP, MEchanically excellent, $700 or nearest offer. 478-6326 between 5-6:30.

1975 G.M.C. ½-TON 350, IMMACUlate, low mileage. $5000. 382-3526.

61 FORD ECONOLINE VAN, CUStomized, tested. 382-3228.

67 GMC 4x4 AND CAMPER. $2,100 656-4866.

1967 DATSUN PICKUP, WITH canopy. 383-4629.

1976 FORD RANGER XLT, ¾ ton, canopy included. 382-9567.

1972 VW 7-PASSENGER WINDOW Van. 386-9659 - 6 p.m. to 9 p.m.

1966 FORD BRONCO 4X4, $1800. 383-1710.

'75 FORD 250, 360 V8 AUTOMAtic, $4,200. 478-6007.

'64 CHEV, ¾ TON PICKUP $700. 383-9325.

158 TIRES

MICHELIN "X" Radial Tires
All Sizes Available AT
D & D TIRE
1620 Blanshard
382-7283

2 800X16.5 STUDDED SNOW tires, mounted on 8-hole rims, will fit Dodge, Ford, GMC trucks, ½ price, $120, phone 385-1729 after 4 p.m.

160 PARTS, ACCESSORIES

TOYOTA LAND CRUISER ENgine excellent condition, 40,000 miles, $175 or offers. 478-6780.

'56 VW SHELL, UNDER CARriage, and body parts, movable, 1500 CC unassembled, 658-8372.

WRECKING 1968 FORD GALAXie 500 fastback, glass, rebuilt 289, heads and other parts. 479-9212.

TRIUMPH SPITFIRE, NO RUNning gear, $75. Motor, $35. Offers. 386-6696.

JEEP PARTS 1941-1975 WHITCO tops $230, reversing winches, $500. 477-1784.

1959-61 VAUXHALL PARTS, 1965 Ford 240 and 3-speed automatic. Phone 477-1590.

2 PASSENGER SEATS FOR 1976 Ford Club Wagon. 479-2993.

FRONT MOUNT SPARE TIRE carrier and cover, $25. 385-4509.

MINI TRANSMISSION, GOOD condition. 592-9582.

TURBO 400 TRANSMISSION, 1514 Brooks. 598-6044.

160 PARTS, ACCESSORIES

CAR STEREO
In-dash AM-FM stereo radio with cassette or 8-track player from $149.95 installation available.
B.C. SOUND & RADIO SERVICE
931 FORT 383-4731

OPEN NOW
Come and see Victoria's largest stock of Hi performance auto accessories and parts.
Mon.-Fri. 9-9, Sat. till 5
D. G. AUTO
3244 Douglas 382-4012

ARE YOUR SPRINGS ADEQUATE?
We sell and install DENDOFF Overload and helper springs for all cars and trucks, including import models. Phone 384-0213. LOGAN'S R.V. SERVICE CENTRE, 650 Burnside East, near Douglas.

1972 750 FOUR HONDA MOTORcycle, motor for 750 Honda in pieces, $350. 1964 automatic transmission (Valiant Slant 6), only 1,200 miles on trans. (bill to show), plus starter and generator. $140. 642-5192.

CHEVROLET ¾-TON, 1960-66, checker plate bumper for step side, four-speed transmission, bellhousing for V8. 427 Chevrolet heads, and manifold with q-jet. 477-3405.

13' TRAVEL TRAILER, PROpane stove, ice box, chemical toilet, spare wheel, sleeps 4, good condition. Asking $1,000 or closest offer. 642-5476, 10 a.m. to 4 p.m. Call 642-3441.

NEW GAS TANK (AUXILIARY 8 gals.), all fittings for hookup included — fiberglas reinforced — used few months in 1976 Ford. Will sell for $65. Ph.: 382-2218 (mornings or evenings).

RADIATOR REPAIRS, FAST TOP quality repairs at Maurice's Auto Body, 427 Bela St., phone 386-3381 Located behind the Burnside Pay and Save Gas Station.

VOLVO FREAKS, BE THE proud owner of oldest Volvo in Canada. A '57 444 Sedan. Needs work. Also '61 544 for parts. 598-7763, ask for Howard.

EDELBROCK X-C8 CROSS-RAM for small block Chevy, complete with 2-600 C.F.M. carters and linkage, 386-2157, Bob.

VICTORIA 4-WHEEL DRIVE
FREE WHEELING HUBS for any make of 4-wheel drive. D-13531
597 Hillside at Rock Bay 386-6511

BEAST 351 WINDSOR, 9,000 miles on new motor, all chromed. Must sell, $2,500 or best offer. 386-0692.

1964 FORD PICKUP, NO MOTOR, open for offers. B. Madsen Motors Ltd., 2691 Sooke Road, 478-5011. DL005699.

64 MERC MONTCLAIR Marauder, power windows, new shoes and drums, trans for 390 all accessories 595-2409.

67 CAMARO DRIVE TRAIN, 10 bolt rear end. Stock 4 speed trany. Motor parts. Brand new LT1 cam and lifters. 477-3139.

390 WITH 4 BARREL, NEW points, plugs water pump everything included, $250. Excellent condition. 595-2409.

340 HEADS, DOUBLE SPRINGS, just surfaced, low mileage. Also bare 273 heads, valve gear, 382-0556.

WRECKING A '67 OLDS, '64 FALcon, a 1966 Chev, also 400 cubic inch Buick motor. 383-6425, after 6 or all day Sunday.

'64 FORD HARDTOP PARTS AND good 352 motor, $75 3-speed transmission and shifter, $30 radio, $10.; 382-0366.

'56 MERCURY FOR PARTS, REbuilding your Ford or Merc, have got a part for you! Call now 652-3704.

1967 AUSTIN 1100, GOOD CONDITIon, radio, new retreads but automatic trasmission needs work, best offer. Phone 658-5475.

2 GM BUCKET SEATS, EXcellent condition, $50. 479-2965.

'61 VW FOR PARTS OR WHOLE. 383-0666.

WANTED: 4 CHRYSLER RALLY sports wheels. 382-0647 after 5 p.m.

STARTING OUT. WANTED TO buy: Mechanic's tools. 478-9470.

HEAVY DUTY CUSTOM VAN roof rack, offers, 652-1887.

WANTED: 327 OR 350 ALSO TURbohydro 400. 478-3847.

FORD BW T-10 AND FORD truck transmission. 386-3719.

1955 CHEV 4 DOOR BODY, 1966 Chev front end. 384-7835.

164 AUTO BODY WORK AND PAINTING

CUSTOMIZING WITH SIDE mouldings, pin stripes, wheel disks, beauty rings, GT stripes, etc, etc. Karl's Auto Accessories, 388-6275, parser 659 or 384-2320.

166 CARS AND TRUCKS WANTED

WANTED TO BUY
TOP QUALITY CARS
DePape Motors Ltd.
760 Johnson 384-8035

TOP DOLLAR
PAID FOR GOOD CLEAN USED CARS
Peter Pollen Ford Ltd.
1090 YATES 384-1144

ESQUIMALT AUTOMART LTD.
480 Esquimalt Rd. 382-7195
CASH FOR YOUR CAR OR TRUCK
WE ALSO CONSIGN

CASH
We will buy your car for cash
G.C.M. Motors Ltd., 780 Goldstream Ave., 478-3242. D-7 97

1955-57 CHEV. ½ TON PICK-UP truck, body and running gear must be in good condition. Phone 384-4973.

SHELBOURNE AUTO MART
1640 Cedar Hill X Rd. 477-9166
We Buy Cars—Instant Cash

168 CAMPERS, TRAILERS and MOTOR HOMES

BOB'S
MOBILE HOMES LTD.
25 Crease 386-3623
DL 00414A
TRAVEL TRAILERS
5TH WHEELS
MINIHOMES
PARTS—PROPANE
SERVICE
386-3623

TRAV-L-MATE CAMPERS
For Import Trucks
HORWOOD MAZDA
Exclusive Dealers
385-1451

17' TRAVELAIRE TRAILER, sleeps 6, enclosed toilet, washbasin, fridge, furnace, range, oven, wall-to-wall rugs, spare tire, equalizer hitch, etc., very low mileage. Excellent condition. $3250. 384-8700.

71 VOLKSWAGEN CAMPER, new engine, 2 new tires, beautifully maintained, asking $3400. 595-4615.

975 LIONEL 100 TENT TRAILer, as new, 3 burners, double gas tank and accessories, $2,200 or best offer. 477-9386.

FOR RENT, 25' MOTOR HOME, completely equipped, off season rates. 479-6612.

MOTOR HOME FOR RENT. Available Aug. 22 on. 384-7038.

168 CAMPERS, TRAILERS and MOTOR HOMES

Opening Soon SHERWOOD
Mobile and Modular Home Park

Orders are now being taken on new homes in Sherwood Mobile and Modular Home Park.

This new park features: Quiet country atmosphere, 200 feet river frontage, boating, swimming, fishing. Over 1 acre unspoiled leisure area. Close to schools. Shopping, ice arena.

Spaces are allocated on a first come first served basis.

Robinhood
SALES AND SERVICE
2714 SOOKE RD.
478-9912, 478-9517
D.L. 00422A

COASTLINE TRAILER CENTRE
QUALITY and VALUE
Across from Colwood Farmers Market
VICTORIA'S TRAVELAIRE, RUSTLER PROWLER TRAVELMATE, JAMBOREE MOTORHOMES
VICTORIA'S HOLIDAY MAKERS
HOURS
WEEKDAYS 10 TO 9 P.M.
SUNDAYS 1-5 P.M.
D-13710

OKANAGAN GAMPER SALE NOW ON
Repairs — Parts and Accessories
LOGAN'S RV SERVICE CENTRE
650 Burnside E. Near Douglas
Ph. 384-0123 Anytime

TILLICUM FURNITURE
2612 SOOKE RD.
Now makes camper, trailer and boat cushions. Any size or shape. Full selection of materials available. Free estimates. 478-0522.

13 FT. HOLIDAY TRAILER in excellent condition. Clean and ready to go. Propane stove, icebox fridge, electric brakes, equalizer, kitchen. Levelling jacks. Asking $1,375.00. Call 384-5228 after 5.

EXCHANGE
20' K and C Cruiser I/n-OB, marine head, sleeper seats, power trim. Full canvas in excellent shape. Value $7000. Trade as part payment on smaller motor home approx. 19-20'. Phone 598-1438.

1975 OKANAGAN CAMPER, 3-way fridge, propane stove, and jacks. $2,200 or nearest offer. Will also accept factory built canopy for Toyota Long Box as part payment. 382-3452.

TRUCK AND CAMPER FOR sale. '63 GMC ¾ truck, 10' camper, fridge, oven, electric water pump and 3-way light, 2 propane bottles and jacks, $1100 or best offer. 478-1231.

1973 ¾ TON FORD, 1975 CUSTOM made 10½' camper, 3-way fridge, stove, oven, queen size bunk, hydraulic jacks. $6,800. 385-2691 after 5 p.m., weekdays.

11 FT. VANGUARD CAMPER, AS new, 3-way fridge, stove, furnace, hot water tank, flush toilet, shower, carpet, hydraulic jacks. Price $4,750. 245-3829 Ladysmith.

'71 VW WESTPHALIA CAMPER, 37,000 miles, certified maintenance record, premium condition throughout. $4,950. 477-7420, evenings.

14½' VANGUARD TRAILER, self-contained, very good condiiton, $1800. Will consider hardtop tent trailer as partial trade. 388-5391, 3074 Earl Grey.

9½' CAVEMAN, FRIDGE, FURnace, stove, oven, other extra features. Good condition. $1500. Also 6½' Camper for short box ½-ton. 4031 Hodgson Place.

1975 TRAVEL TRAILER 27' almost new, sleeps up to 8, full length awning, TV antenna, furnace, water heater, shower, etc. $7500 or nearest offer. 595-2062.

USED AND NEW 19' FLEURY motor homes, trailers 23' and 35'. Jackson's, 974 Goldstream. DL 00044A.

HOME MADE HARD TOP TENT trailer, fridge, curtains, mattresses, cable, ample cupboard space, new tires $650. 478-8451.

1968 AIRSTREAM TRAILER, 31 ft. bath, twin beds. Immaculate. $7950. Phone Duncan 112-746-4191. 01504A

FOR RENT
'76 Winnebago Mini 20', sleeps 6, air conditioned. $200. per week. 479-1047.

1973 — 25' PROWLER, FULLY self-contained. Asking $4500, or best offer. 479-2719.

KUSTOM KOACH, 27½', GOOD condition. $5800. 1360 Merritt Street. 479-9539.

1972 VW WESTPHALIA CAMPER, 38,000 miles, well maintained, $4,850. 477-5834.

16' ALUMINUM TRAVEL TRAILer, sink, stove, etc., very good condition. $750. 478-9706.

BOAT LOADERS, CUSTOM made for campers, mini-homes. 478-3796, 478-2754.

FOR RENT: 16' HOLIDAIRE trailer. Fully equipped. By week or month. 598-8518.

SNO-BIRD RECREATIONS LTD.
1621 Island Hwy. 478-3426
Campers—Trailers—Van Inserts

1974 TOYOTA TRUCK AND camper, good condition with extras, $5,000. 384-6839.

1974 WINNEBAGO INDIAN motor home, 14,500 miles, as new, 598-7614.

14' SCAMPER TRAILER, GOOD condition, $1600 or will trade for boat. 478-0270.

20' TANDEM AXLE TRAILER, brand new, $500 or offers. 479-9480.

FOR RENT: HARDTOP TENT trailer, available now. 478-4602.

23' 1973 CITATION TRAVEL trailer, like new, $5500. 743-2493.

CAMPER FOR IMPORT TRUCK, sleeps 4. Offers. 383-8456 days.

1972 CAMPERIZED RALLY wagon, $3450. 112-743-2005.

HARDTOP TENT TRAILER, sleeps 4, $550. 384-5181.

1971 FORD 4X4, 8' CAMPER, many extras. 382-7522, 477-0339.

HOME-MADE HARD TOP TENT trailer. Good shape. $200. 382-4829.

13 FT. TRAVEL TRAILER, GOOD condition. $800.598-8518.

168 CAMPERS, TRAILERS and MOTOR HOMES

S. J. PEDEN LTD. VANGUARD
CLEAROUT PRICES
On All Remaining '76 Stock

e.g. 1976 VANGUARD 19'8" Mini-Home. This roomy unit has 6.6 cu. ft. fridge, forced air furnace, large oven, shower, flush toilet, etc.
Reg. $14,530.00
SAVE $ 1,265.0
NOW ONLY $13,265.00

PARTS AND ACCESSORIES
WE SELL AND INSTALL
Van Tops
PROFILED ALUMINUM
Rentals
OFF SEASN RATES ON FALL RENTALS
BOOK NOW!
S. J. PEDEN LTD.
2855 Quesnel St.
D-13432
386-3464

DOMINION MOTORS
HOME OF
LAYTON — HOLIDAIRE TRAILERS
GALAXIE CAMPERS and CANOPIES
CHINOOK MOTORHOMES
USED 5TH WHEELER'S

73-28½ Ft. Scamper
Fully self-contained, plus air conditioner with heat strip, in like new condition.
Was $8250 NOW $7995

75-30½ Ft. Terry
Fully self-contained, air conditioner, with heat strip.
Was $9795 NOW $9500

PARTS, ACCESSORIES REPAIRS
HOURS OPEN
MON. to SAT. 8 A.M. to 5 P.M.
We Specialize in I.C.B.C. Autoplan
Campers and Trailers
1703 BLANSHARD ST.
(Across from Hudson's Bay parking lot) Victoria, B.C., 385-5012
Dealer Licence Number D-5536

IMPALA CAMPING WORLD
TENT TRAILERS
Lionel—Leisurecraft
Tent Trailer Rentals
TRAVEL TRAILERS
Cygnet—Kit Road Ranger
MINI and MOTORHOMES
Winnebago—Empress—Brougham
Large Selection in Stock
Bona Vista 5th WHEELS
Propane—Accessories—Service
Sani-Station
7 DAYS A WEEK 656-5504
Pat Bay Hwy., Sidney
D.L. 15802

FENNELL'S
TRAILER SUPPLIES LTD.
Parts — Propane — Repairs
CANOPIES
PARKLANE tent trailers
2 styles of VAN TOPS
Custom Building and Van Conversions
6459 Patricia Bay Hwy.
652-3941
OPEN 7 DAYS A WEEK

DOGWOOD TRAILER SALES
PARTS — PROPANE
RENTALS
RANDELL TRAILERS AND CAMPERS 478-6841
2630 Deviele Road
Dealer Licence D13587
Highway 1 at Millstream Rd.

ARE YOUR TRUCK SPRINGS ADEQUATE?
We sell and install DENDOFF overload springs for all Trucks including Imports! Phone 384-0213. LOGAN'S R.V. SERVICE CENTRE 650 Burnside East near Douglas.

MUST SELL: OLDER TRAILER in immaculate condition with stove, fan, oven, 2-way fridge, toilet with shower, 2 propane tanks, jacks, equipped with electric brakes, sleeps 6. Open to offers. 385-5109, 383-1848.

1971, 19' SCAMPER, SLEEPS 6, bathroom has toilet sink and shower, fridge 3 way, lighting 3 way, 3 burner stove and oven, excellent condition. Must be seen. Asking $4300. 656-4925.

1975 31' TERRY 5TH WHEEL with hitch, fully furnished, TV and antenna, excellent condition. 478-6907.

FOR RENT
1976 Winnebago Mini 20', sleeps 6, air conditioned. $200 per week. 479-1047.

WANTED TO RENT, BY SEPtember 1, Mini motorhome or camper. 477-8424.

26' TRAILER, SELF-CONTAINED. Separate bedrooms. Furnace. $3950. 478-7167.

1976 8' TRUCK CAMPER, FURnace, stove, ice box. Fits ½-ton. $2,200. 642-5361, between 8-9 p.m.

CANOPY FOR SALE, INSULATed panels, light vents, windows 36" high, offers 477-5320.

TENT TRAILER, SLEEPS 4, propane stove, tank, and light. Dishes, blankets, etc. Asking $250 or best offer. 595-8340.

OTTO PROSPECTOR TENT trailer, hard top, sleeps 6, propane stove, good condition, $1000. 642-3969.

72 OKANAGAN CAMPER FOR import truck, high jackers, asking $1,650 or offers. 385-4509.

1976 21' DUTCHCRAFT TRAILER, fully self-contained, 3 month old, 3,100 miles, asking $6,200. 656-1706.

CAMPERETTE FOR IMPORT truck. New condition. Phone 479-2153.

8' CAMPER CAB OVER NEEDS some work, $250. 478-6440.

WANTED: 8½ FT. CAMPER, factory built. 743-5073 Cobble Hill.

1975 9½' A'DELIGHT CAMPER deluxe. 595-8352.

168 CAMPERS, TRAILERS and MOTOR HOMES

VICTORIA RV CENTRE AND DUNCAN BOATLAND
at one location

Sorry if we missed you on our GRAND OPENING SALE Sat. and Sun. Aug. 21 and 22. Drop by and see us. SALE CONTINUES ALL THIS WEEK.

1080 GOLDSTREAM AVE.
478-8377

1975 17' TRAVELAIRE SELFcontained, 3-way fridge, oven, heater, sleeps 6, complete with hit h. tanks and car mirrors, like new: 658-8186.

17½' TEEPEE TRAILER, ELECtric fridge, electric heat, flush toilet and etc. 656-3527.

169 MOBILE HOMES AND PARKS

JUST
A HOP
Skip and jump to Regal Mobile Homes, Nanaimo, will insure you of complete assistance in purchasing that new home.
Our program consists of
—C.S.A. approved homes
—CMHA excellence
—Z240 building code
—100 per cent financing (O.A.C.)
—Government grants applicable
—All homes are fully furnished including drapes and major appliances
Single wides from
$14,900
Delivery and set-up included
Double wides from
$17,900
Delivery and set-up included
REGAL MOBILE HOMES
Nanaimo, across from Long Lake, next to Nanaimo Chrysler
Open 9 to 9. Open Sundays
Phone 758-7369, call collect

Happy Valley HOMES LTD.
The Home of Modern Manufactured Housing
Available on a turn-key Basis
2681 SOOKE RD.
478-8303
MEMBER
WESTERN MOBILE HOME DEALERS' ASSOCIATION
D.L. 00832-A

TRIANGLE HOMES LTD.
BENDIX and MANCO
2435 Trans Can. Hwy.
478-1774, D-01055A
Mon.-Sat., 9-6 p.m.

"HIDDEN VALLEY." The finest in mobilehome living. Look at all the rest first and then come and see "HIDDEN VALLEY." View our quality homes and beautiful sites. You'll choose a home in "HIDDEN VALLEY" because you get more for your money than anywhere else. Exclusive sales agents—
ADMIRAL HOMES LTD.
2500 Florence Lake Rd. 478-6434
(MCD—01343A)

FOR SALE BY OWNER, BEAUTIful 1975 24x52, Chancellor 3-bedroom manufactured home in Hidden Valley on high lot. 2 bathrooms with spacious kitchen, living room and dining room. Furnished. All appliances. $28,500. 478-0006.

MUST SELL! MOVING, COMfortable compact 2-bedroom mobile home in Mill Bay Park. Skirted, landscaped, veranda, shed. Call collect, 743-5942 afte 6 p.m. and weekends.

FOR SALE 1973 60X12 2-BEDroom Neonex Expando, appliances, fully skirted, sundeck carport attached, desirable location, asking $19,500. Call 478-3171.

1100 SQ. FT. MARLETTE IN adult park for sale. All electric. Large china cabinet washer, dryer, carpets, curtains, garage and shed. Must be seen to be appreciated. Phone 478-6663.

12X68 3-BEDROOM NEONEX EState, 1½ years old, set up in Cedar Creek, Mill Bay. Porch, fenced, utility shed, landscaped and skirted. Leaving province, must sell. 743-9074.

DOUBLE WIDE DELUXE GLENdale 3 bedroom, 1½ baths, large living room and dining room with built in china cabinet. Excellent condition. Must sell. $19,500 or offers. 386-2431, 8:30-4:30.

10'X46' MOBILE HOME LOCATED at No. 10 Pedder Bay Trailer Park. Can remain on property with rent of $54 per month, semi-furnished, $8,500 or best offer. 478-3652 or 478-2633.

10 MINS. FROM VICTORIA AT A bus stop. 1975 mobile home, 12x52, with stove, fridge, washer, dryer, dishwasher. Children welcome. Financing O.A.C. 478-9122.

12X66 3-BEDROOM, FURNISHED, major appliances included, large patio, double parking with utility shed, set up in park. $19,800. 478-6204 after 6.

FOR SALE 12X68 MOBILE HOME in Sooke. Skirted, 8x16 addition, with large sundeck. Major appliances included. 642-3668, between 10 a.m. — 9 p.m.

12x68 NEONEX ESTATE, 2 BEDrooms, den, furnished, skirted, small park. In Sooke. Offers on $19,500. 642-5539 or 642-3213, ask for Dale.

ON DELUXE SPACE IN TRIWAY Mobile Home Park, 60x12 VanDyke with 4x12 tilt out, 2 bedrooms, centre kitchen, adults only. 384-8791. D—01297A.

MOBILE HOMES SETUP IN PARK
Good selection of sizes and prices
BOB'S MOBILE HOMES 386-3623

12'X52' LEADER, 2 BEDROOMS, 3 room addition, skirted, utilities shared, etc. Adult park, $22,500 or offers. 478-6626.

BUYING OR SELLING
FAMILY MOBILE HOMES
D.L. 00809A 474-1288

SOOKE IMMACULATE 12X52 2 bedrooms, French doors, stove, fridge, verandah. Park rental $59.30. $11,000. 642-4139.

10X53 MOBILE HOME, FOR sale, $10,500. Unfurnished. Phone 478-5812.

NEWSTEAD HOMES LTD.
24x42 BERKSHIRE 2-Br., 1 bath, 3200 QUADRA 386-8871

2 WHEELS AND HITCH FOR 12x60 trailer. 112-743-9376.

169 MOBILE HOMES AND PARKS

Robinhood
SALES AND SERVICE
USED HOMES

L 3040 — 16x40 Expando home, 1 bedroom, lovely condition throughout, on bus route, Colwood area. Pad rent $60. $8,800.

L 3147 — 12x68. 2 bedroom, utility room, reverse isle. Sooke area. $23,000 obo.

L 3271 — 24x40, 3 bedroom, near new, on private lot. Langford, $24,500.

L 3278 — 12x68, 2 bedroom. 8x26 sundeck, cedar skirting quiet park. Sooke. $17,775.

L 2140 — 12x56, 2 or 3 bedroom Sooke area. Quiet waterfront park, $10,000.

Many more new and used homes to choose from.
FRANCHISE DEALER FOR HOMCO AND MANCO
2714 Sooke Rd. 478-9912, 478-9517
DL 00422A

Now Available
Home Selection for
GEORGE ESTATES
"A Modern Adult Development"
Located in
Esquimalt
For Information Appointment
Call
478-8305
HAPPY VALLEY HOMES

FOR SALE BY OWNER
Late 1974 Monarch Double Wide Mobile Home 11,052 sq. ft., cared for but never occupied. Furnished, custom decorated with wall-wall carpet throughout. 3 Bedrooms, 2 Full Bathrooms, built-in Buffet in dining rm. Washer, Dryer, Fridge and Stove all included. Sundeck 8x24 ft., located on a well landscaped lot, in a small exclusive Adult Park overlooking Cowichan Bay. Asking $28,900. Please call 652-8038.

GOLDSTREAM MOBILE HOMES LTD.
PARAMOUNT PREMIER
MONARCH AND PARKWOOD
Modern park space available with all purchases
2994 Jacklin 478-8391
478-1751
Dealer Licence No. 01280A
OPEN TO 5:30

DREAM HOME, BEAUTIFUL Brentwood Bay location. Ocean view with spacious lot. 1975 24x48' fully furnished with workshop, utility room, sundeck, porch. $10,000 of extras. Sacrifice $36,900. Phone 478-9122.

COME TO
6947 GRANT ROAD, SOOKE
And see an affordable home.
Prices from $19,950

12X48 '71 SQUIRE, 2 BEDROOMS, covered carport, garden shed, skirted, landscaped, fridge, stove, drapes included. Located in Langford. $11,900. 478-5607.

ADULTS: MANY SINGLE AND double wides in various locations, adults only. 474-1288. Family Mobile Homes DL. 00809 — 24 hours.

DOUBLE WIDE FULLY FURnished, excellent condition, 474-1288 Family Mobile Homes DL. 00809 — 24 hours.

DOUBLE 12' AND 8' WIDE MOble homes in quiet adult park, near bus, stores. Jackson's, 974 Goldstream. DL00044A.

12X68 NEONEX, NEW, 3 BEDrooms, on bus route, 1 block from school, $18,900. Try $1,000 down, bank financing. O.A.C. 478-9122.

1974 DOUBLE WIDE 3 BEDrooms, 2 bathrooms, separate utility room, large sundeck in Hidden Valley Park. 478-6747.

KUSTOM KOACH, 27½', GOOD condition. $5800. 1360 Merritt Street. 479-9539.

NEWSTEAD HOMES LTD.
12x68 NEONEX 2-Br and den. 3200 Quadra 386-8871

2 BEDROOM MOBILE HOME IN Sooke, moving must sell $5,500. 642-3574, 478-1650.

BUYING OR SELLING
FAMILY MOBILE HOMES
D.L. 00809A 474-1288

169 MOBILE HOMES AND PARKS

1,000 SQ. FT. LIVING AREA, APpliances, rugs, drapes. 15 minutes downtown. Offers to $19,500. Adult 478-0254. 8 a.m. or 8 p.m.

185 CONVALESCENT AND REST HOMES

SUNNY, SEMI-PRIVATE ROOMS available in small resthome. Good meals. 595-1513.

190 ROOM AND BOARD

OAK BAY GUEST HOUSE
1052 Newport Avenue. Located amid beautiful garden, near bus stop, golf course, marina and post office. Attractive suite consisting of large sitting room, bedroom and private bathroom. 598-3812 or 598-4330, 10 a.m. to 6:00 p.m.

EXECUTIVE OR PROFESSIONAL, deluxe accommodation for gentile non-smoker. 658-5871.

FOR U-VIC MALE STUDENT. Reasonable. 592-7484.

193 ROOMS TO RENT

COMFORTABLE LIVING, NO hassles. $30 week. Everything included. Share cooking facilities. Preferably students or working men. Area of Cook-Bay. Phone 386-8272.

ATTENTION
Two bedrooms available at $75 month. Kitchen facilities. Bathroom. Apply in person between 10-12 at 1028 Inverness on Friday.

FURNISHED ROOM TO RENT to mature male student, private entrance, fireplace. Share kitchen and bath. $120. Available immediately. 385-5686.

NICE ROOM WITH KITCHEN privileges, available September 1st. Suitable for working girl or student. $125. 479-6782.

OAK BAY BORDER. BRIGHT, large, room. Fridge, stove, and sink, utilities

200 APARTMENTS TO RENT UNFURNISHED

BRAND NEW
899 Craigflower Rd.
ESQUIMALT
Ready for Aug. 1st
Immediate Occupancy
—1- and 2-bedroom units
—NO pets please
OPEN TO VIEW
WEEKDAYS
Days 9 a.m.-4 p.m.
Eves. 7-9 p.m.
All Day Saturday
OR CALL
TOD-HACKETT CONSTRUCTION LTD.
384-1101, 477-5554

P. R. BROWN AND SONS LTD. RENTALS

BACH's
$166.57 MACAULAY EAST. 948 Esquimalt Rd. 385-4281
$200.00 MACAULAY EAST. 948 Esquimalt Rd. 385-4281.
$208.00 E. G. PRIOR. 2622 Prior St. 385-7949.
$179.81 VILLA WEST 788 Dominion Rd. 386-0444

TWO BDRM
$221.20 OAKVIEW MANOR 3420 Quadra St. 386-6451
$306.00 MACAULAY EAST 948 Esquimalt Rd. 385-4281.

UNFURNISHED HSES.
$287.50 3-BDRM HOUSE
$318.00 3-BDRM. HOUSE
762 Fort Street 385-3435

VACANCIES
Hundreds of Vacancies Monthly
Western Canada's Largest Most Experienced Rental Agencies
Member of BBB. Small fee.
1. $100—Bach, Business lady.
2. $100—1 BR. Furn. Student.
3. $160—1 BR. F.F. male.
4. $175—1 BR. Cat, UP. Yard.
5. $184—1 BR. Pool, sauna.
6. $200—1 BR. Child UP.
7. $200—1 BR. Fireplace.
8. $189—2 BR. View. Balcony.
9. $201—2 BR. Spacious. Child.
10. $238—2 BR. Heat. Central.
11. $242—2 BR. Child. T-house.
12. $278—3 BR. Dup. Bsmt. Now.
13. $297—3 BR. Yard. Kids. Pets.
14. $400—3 BR. Oak Bay. FP.
HOMEHUNTERS
OPEN 7 DAYS A WEEK
1394 Hillside Ave. 598-5101

GARDEN CITY PROPERTY MANAGEMENT LTD.

GORDREAU
On Gorge Waterfront
Available Immediately large 2-bedroom suites.
—swimming pool
—swirl pool
—sauna
—recreation room
For further information call:
BROWN BROS. ON BLANSHARD
385-8771 (anytime)

16th FLOOR
Fantastic View
Sauna, swimming pool, whirl pool, underground parking, hobby room, storage room, laundry facilities including utilities, exceptional clean 1 bedroom suite. Damage deposit required $295. Lease available. 385-8959.

DELUXE SPLITLEVEL PENTHOUSE apt. in Royal Woods app. 1450 sq. ft. 2 bed. 1½ bath, stove, fridge, dishwasher, 3 balconies. Amen. incl. Library, Hobby and Workshop, Billiard Rm. Tennis and Shuffleboard Courets, Pool, Swirlpool and sauna. Adults only. Available Sept. 1. $435.00 Per Month. 382-9212—9:00 a.m.-4:00 p.m.

SEPT 1
Brand new 3-bedroom duplex, deluxe appliances, wal-to-wall carpet, electric hot water, large kitchen delightful patio with valley views. Close to schools and shops. Family and small pets welcome. Colwood. $350. 384-0912, 592-6625 evenings.

SOOKE
2 Bedroom apartment, fridge, stove, heat and water, garbage pick-up, children and 1 pet allowed. $200. Phone Pat Baker 642-3829, beeper number 382-4246, Oscar Gislason. Also duplexes available at $225.

ONE BEDROOM APARTMENTS from $195. Includes heat and cable. Walking distance to town. Please call 386-7317, between 12 noon and 4 p.m. Sorry no children or pets.

SOOKE
One-bedroom apartment. Stove and fridge included. Available immediately. For information call 642-4461.

IMMEDIATE OCCUPANCY, CITY highrise suite, extremely clean, plenty of extras, lease available. $350, mornings or evenings. 385-8959.

1-BEDROOM CONDOMINIUM. Sauna, whirlpool, recreation room, sundeck. Opposite Beacon Hill Park. $225 a month 598-4417 after 6 p.m.

1 BEDROOM APARTMENT WITH ocean view in Beacon Hill area, rent includes, heat water, and cable $275 monthly, plus many extras. Mrs. Cheung 477-0790 after 6 p.m.

FOR RENT OR LEASE, SEPTEMBER 1st. luxury 1 bedroom, 18th floor, overlooking most of Victoria, pool, sauna etc., included. $270 per month. 383-5551 after 4.

2-BEDROOM OPPOSITE BEACON Hill Park, Ideal for one small child. Heat and light included, non-smokers. Available immediately. $250. 383-1540, 388-6424, Mr. Bowes.

ONE-BEDROOM APARTMENT, $150. Young working couple preferred, 384-8278, between 7-10 evenings.

1-BEDROOM SUITE AVAILABLE September 1st. No children or pets, resident manager, 595-3061. Between 9-6.

THREE 1-BEDROOM DELUXE suites for September 1. Mature adults only. Sorry, no children or pets. Apply 1576 Midgard, 477-9489.

SELF-CONTAINED BACHELOR suite, in older home Vancouver and Rockland area, $165 a month. Available September 1. 382-4969.

STUDIO, FANTASTIC OCEAN view, covered parking, pool, swirl, cable, heat, $250. No pets or children. 647 Michigan. 383-9101.

ONE CHILD WELCOME
829 Admirals Rd. New modern building. Call Mr. Holgate, 595-2227.

METCHOSIN WATERFRONT, 1 bedroom, heated. Sorry no pets. $275. September 1st. Reply Victoria Press, Box 139.

OCT. 1ST. 2 BEDROOM CONDOMINIUM, 19th floor. Ocean and city views. Many extras. $365. 384-2927.

COOK-FAIRFIELD AREA, 1 BEDROOM suite, fridge, range, heat, cable TV, laundry facilities, controlled entrance. Suitable for middle aged or older lady. 479-5665.

BACHELOR SUITE, MODERN building Esquimalt, $155 per month. Available Aug. 31st. 382-6724 evenings.

EXECUTIVE 2 BEDROOM, 2 bathroom sauna, whirlpool, Esquimalt area. 656-4875.

BACHELOR APARTMENT VICTORIA West, fridge and stove, close to bus, $165. 479-1055.

ESQUIMALT
2-bedroom suite, good view. Available now. 4 suites. 385-4832.

1 BEDROOM APARTMENT IN Sooke, $185 per month. Phone 642-3281.

BACHELOR AND ONE BEDROOM, hardwood floors, no children or pets, $149 and $172. 386-9142.

COUNTRY LIVING, CLEAN, bright basement suite, older couple only. 652-3446.

200 APARTMENTS TO RENT UNFURNISHED

2 BEDROOM BASEMENT SUITE for $225. Available September 1. 384-6073.

201 APARTMENTS TO RENT FURNISHED

PENTHOUSE MANOR HOTEL
2930 Washington 388-7818
New ultra modern deluxe bedroom and bachelor apartments. Beautifully furnished. Situated in quiet location overlooking Gorge waterways, close to bus service. Includes color TV, telephone, dishwasher, laundromat, sauna and swirl pool. Maid service. No pets. Rent by day, week or month.

DAILY — WEEKLY
MONTHLY
Adjacent to Inner Harbour and Parliament Buildings. Fully furnished one bedroom suites, color TV, linen, dishes, indoor pool, saunas, coin laundry.
ROYAL SCOT INN
425 QUEBEC ST., PH. 385-3543

CRAIGFLOWER MOTEL ON GORGE WATERWAY
OFFERS DELUXE BACHELOR AND 1 bedroom suites at special rates. All the comforts of home. Completely furnished with maid service and laundromat on premises. CALL
388-7861

DELUXE ACCOMMODATION
Furnished one bedroom suites, from Sept. 15 at off season rates, colored TV, indoor pool, sauna, hydro pool, laundry, weekly maid service. No pets. Oxford Tower Inn, 133 Gorge Rd. East. Phone 388-6431.

NICELY FURNISHED 1-BEDroom suite, close in Rockland area, quiet modern block, elevator and controlled entrance, suit quiet mature adult. No children or pets. Available Sept. 1st. $276. 385-1779.

COZY COTTAGES WITH FIREplaces, also modern bungalows, adults only, no pets. Malahat Bungalows. 478-3011.

VIEW ROYAL, BACHELOR suite, cottage, $180. Also student suite $90. Includes all utilities. 479-8112.

SELF-CONTAINED 1 BEDROOM basement suite, $175 including utilities. Fairfield. Quiet mature person. 386-7613.

MODERN NICELY FURNISHED 1 bedroom suite, $215. Responsible adult. 477-2101.

FAIRFIELD, ONE-BEDROOM, next to Shopping and tennis court. $225. 598-3267.

FURNISHED 1-BEDROOM BASEMENT suite. Less for non-smoker. Phone 386-3039.

1 BEDROOM FURNISHED APARTment, 1180 Colville. 384-7392.

202 APARTMENT FURNITURE TO RENT

STANDARD FURNITURE
Three Rooms from
$40 per month
Immediate Delivery
382-5111

203 APARTMENTS WANTED

RESPONSIBLE PROFESSIONAL man needs quiet, roomy, light apartment in older building or small house, September 1st. Under $200. Prefer Rockland or James Bay, must be quality accommodation. References. Chris 384-4101 weekdays. 598-6726.

MOTHER AND DAUGHTER, 20 yrs. old, wants suite in older home. Prefer Rockland, Fairfield, Oak Bay or near University. Responsible. References. Reasonable rent. Oct. 1st. 386-0127.

MARRIED COUPLE (CARPENter and Nurse) require suite or duplex in older home. Maximum $200 for October 1st. References. 385-7072

QUIET SINGLE WORKING MAN requires one-bedroom apartment or large bachelor in older home, Rockland, Oak Bay or Fairfield. References. 598-2308 after 5.

YOUNG MARRIED COUPLE looking for apartment or basement suite in Gordon Head. Up to $225. 383-4489.

WORKING MOTHER, 1 GIRL 12 yrs. old, wants 2-bedroom unfurnished apartment by Oct. 1st. Phone 383-5473.

WANTED: MID-PRICED APARTment for young couple in mid-20s. Victoria Press Box 49.

YOUNG WORKING MAN WOULD like suite in older house. 384-7293.

204 SHARE ACCOMMODATION

QUIET FEMALE STUDENT, 19, requires same to seek and share accommodation for upcoming school year. 746-6896, Duncan

WANTED, GIRL TO SHARE apartment with same, $105 per month plus utilities, 384-9680 after 5:30.

GIRL WANTED TO SHARE quiet furnished apartment with student. 595-4561, after 6 p.m.

STUDENT WITH HOUSE WISHES male to share same. 384-3230 evenings.

GIRL, 35, TO SHARE APARTment. 425 Simcoe St., 7 p.m.

ROOM IN 4-BEDROOM HOUSE for girl. Rent reasonable. 382-9952.

206 DUPLEXES TO RENT

ONE OF A KIND! BRIGHT, sunny, 2 bedroom side by side duplex. Available in September. Fairfield-Rockland area, near bus. Lovely yard. Large living and dining rooms, fireplace, drapes and carpet. Fridge and stove available. Quiet responsible couple. 1 child, no pets. $340. Phone 112-980-1764, collect, evenings or weekends.

SEPT. 1
Brand new 3-bedroom duplex, deluxe appliances, wall-to-wall carpet, electric hot water, large kitchen, delightful patio with valley views. Close to schools and shops. Family and small pets welcome. Colwood. $350. 384-0912, 592-6625 evenings.

OAK BAY
SIDE BY SIDE DUPLEX
Two bedrooms, large liv. rm., dining rm., kitchen, 4 pce. bathroom, full basement and drive-in garage. Available Sept. 1 Rent $330.00
B.C. LAND AND INSURANCE AGENCY LTD.
530 Broughton St., 388-5555

BRAND NEW JUST COMPLETED duplex for rent on West End Shawnigan Lake. Fireplace, 4 bedrooms, wall-to-wall carpet, semi-furnished, 10-month lease beginning Sept. 1st to June 30th. $370 per month. For further information please phone 478-0289 or 478-3461.

VIC WEST AREA. AVAILABLE September 1. Lovely beamed ceiling, 2 bedrooms, fireplace, fridge, stove, heat, quiet adults only. Damage deposit required. Rent, $325. 386-0681 evenings.

VACANT: BUILT 1969 SIDE DUplex, 3 spacious bedrooms, 1½ baths, utility room, private driveway Near downtown, schools, buses Stove, fridge, no pets $359 383-1304, 477-7236

SIDE-BY-SIDE DUPLEX — 2 bedrooms, firelace, stove and fridge. Full basement. 3066-3068 Tillicum. Rent $320.00 each side. September 1st. GARDNER REALTY 385-7721.

NEW 3-BEDROOM, 1½ BATHS, w-to-w carpeting, appliances, sundeck. Colwood area. Sept. 1st. $375. No pets. 478-2523.

SIDNEY, 3-BEDROOM DUPLEX for rent. No pets. References required. Further information phone 656-4003.

OAK BAY, 3-BEDROOM DUplex, fireplace, fridge and stove, full basement. $350. Sept. 1st, 598-6292, 595-3936.

SQUIMALT CHOICE AREA. cosy, modern 2-bedroom side, asement and garage. Children elcome. 592-0738.

UPPER DUPLEX FOR RENT, 2 bedrooms, balcony, utilities included, $275. 595-0931.

2-BEDROOM SIDE DUPLEX, $275. Wall-to-wall carpet, fridge, stove. 382-4943.

FINLAYSON-COOK, LARGE 2 bedroom, wall-to-wall, fireplace, $325 per month. 479-4327.

3 BEDROOM FRIDGE, STOVE, wall to wall, close to schools, $345, includes utilities. 479-7634.

THREE BEDROOM SUITE, $325. Langford. Children welcome. Phone 382-7390.

LANGFORD 3 BEDROOM SIDE, available now or September 1st. $297.50 .598-1276, 595-0530.

206 DUPLEXES TO RENT

2-BEDROOM DUPLEX. $275 PER month. Available immediately. Burnside area. 384-2772.

3-BEDROOM DUPLEX IN LANGford. Available Sept. 1. $295. Phone 478-0777.

3-BEDROOM SIDE, JAMES BAY, married couple, $250. 598-4060.

210 HOUSES TO RENT UNFURNISHED

BROWN BROS. on BLANSHARD
"People Helping People"

COUNTRY BUNGALOW
Newly decorated, 3 Bdrm., 4-Pce. bath, oil range, fridge and stove, located on Farm-like setting. Avail. Sept. 1, $290. Deposit required.

4050 MAGDELIN
$450. Ideal for family, lovely 4 bdrm. and bsmt. duplex, fireplace, W.W carpeting in DR and LR. Owner built. Avail. Sept. 1.

4355 GORDON HEAD RD.
$850.00
Quiet luxury on 1.3 acres of wa- Quiet luxury on 1.3 acres of waterfront overlooking Haro Strait and San Juan Islands. 4-Bdrm. 3 baths, DR with sundeck off family room with fireplace, w-w, appliances and drapes. Avail. immed.

For more information call:
BROWN BROS. on BLANSHARD
385-8771(anytime)

EXECUTIVE HOME IN GORDON Head. New home lived in by builder only 4 mos. 1737 sq. ft. finished. 4 bedrooms, 1—4-piece bath, 2 3-piece baths. Custom kitchen. Huge private balcony. Cobble stone steps, sidewalk and driveway. Drive-in garage. Panelled rec. room with custom bar. Elegant chandeliers. 2 huge fireplaces. Fenced back yard. Appliances not included. $550 per month with lease and damage deposit. House under finishing construction now. Available Dec. 1st, 1976. 477-9895.

EXECUTIVE HOME
Less than 4 years, close in, seclusion, 6 rm. bungalow plus 550 sq. ft. finished in the full basement — 2 car garage, massive rock fireplace and rock walls — view lot 66'x92" plus (and small taxes), 4 pc. bath plus 2 pc. ensuite — close to schools, shopping and bus — rent to cover carrying charges — opportunity to purchase on easy terms (trades considered as down payment) w. to w. carpets plus fridge and range and dishwasher included. Dickie Agencies Ltd 382-4312 eves. 477-4662.

TOWNHOUSE
$390 PER MONTH
Deluxe 3-bedroom townhouse, close to everything, available Sept. 1st. Children and small pets welcome. Call: 386-3128, 9 a.m. to 5 p.m.

CENTURY 21, J. D. BOSDET LTD.
120-727 Johnson Street, Victoria, B.C.

IN SIDNEY
Large, modern 2-bedroom house with self-contained 1-bedroom in-law suite on ground floor. Fridge, stove, dishwasher, washer and dryer, wall-to-wall carpeting throughout, living room drapes. Large fenced-in back yard, sun deck, trees in back. Close to schools and shopping. Rent $485. Phone 656-6745.

BROADMEAD
Charming executive home, post and beam living room with high brick fireplace and plank floors, 4 bedrooms, 2½ baths, panelled den, rent $600. Available September 17th. Lease, to view phone The Royal Trust Company, 388-4311.

TOWNHOUSES
4061 LARCHWOOD
3 BEDROOMS, 1½ bathrooms, full basement, oil heat, drapes, range, fridge, washer and drier and fireplace. Rents $350 and $375. Manager 477-3481 OR 385-2458 Byron Price and Associates Ltd.

AVAILABLE NOW
2 Years old, 3 bedroom, full basement family home located in Sidney in the Resthaven area. References and Security deposit required. Rent with option to purchase. $375.00 pm. Phone 382-4251 days or 477-4884 or 592-3573 evenings.

EXECUTIVE SPACIOUS 3 BEDroom full basement character home. Fridge, stove, wall-wall carpet, drapes, beautiful park land Esquimalt, executive couple, 1 or 2 teenagers. References required, $450. Yearly lease. 385-7406. From 9 a.m. to 2 p.m., 6 p.m 1 9 p.m.

MODERN 2-BEDROOM HOUSE in Sidney. Fridge, stove, dishwasher, washer, dryer, fireplace, sundeck, large fenced back yard, wall-to-wall carpeting throughout, living room drapes included. Children and pets within reason. $350 month. 656-5745.

SEPT. 1
Brand new 3-bedroom duplex, deluxe appliance, wal-to-wall carpet, electric hot water, large kitchen, delightful patio with valley views. Close to schools and shops. Family and small pets welcome. Colwood. $350. 384-0912, 592-6625 evenings.

AVAILABLE SEPTEMBER 1st. 4-bedroom family home in Colwood area. Main appliances, wall-to-wall carpet, drapes, Children, pets welcome. $450 per month. References preferred but not necessary. 478-9142 or 478-7147.

AVAILABLE SEPTEMBER 1. 2 to 3 bedroom, full basement home. Fireplace, fridge, and stove. Garage and workshop. Extra large view lot in Sidney area. $395 a month. References. 385-2785.

240 WILSON ST. 6 ROOMS. Hydro and hot water included. Tenant shares heat. Range and fridge included. $425 per month. Please call: 385-2481 Swinerton, Stewart Clark, Ltd.

GLANFORD AREA
Beautiful new spacious home (four bedrooms) close to schools and bus line. Partially developed basement, all landscaped, $450 to reliable tenant. 479-6514 before noon.

CROFTON AREA
Available Sept. 1, 1976, 3-bedroom split-level home, seaview, close to schools, 1½ baths, fridge, stove, dishwasher, washer and dryer included. Many extras. 246-3544.

1400 SQ. FT. HOME, 3 BEDrooms, modern kitchen, excellent fireplace and part basement, very large yard, close to schools and shopping. $380.00. Rebate on rent to good tenant. 382-8822, 382-4321.

WATERFRONT
Beautiful 3-bedroom, 2-bathroom home. 4 miles to city centre. Security down payment. $575 a month. 479-2425, days. October 1.

JUBILEE, 3 BEDROOM HOUSE for rent, full basement, fridge, stove included. $350 per month. Available immediately. References required. Phone 642-5009.

QUIET, CONVENIENT SAANICH location, bright 2-3 bedroom family home with many extras. September through June, 1977. $350. 386-8572.

LAKEHILL — 3 BEDROOMS, carport, utility room, fireplace, oil heat, large yard. $300 monthly. References. Available Sept. 1st. 479-5156.

GORGE AREA, FOUR BEDrooms, character family home. 2 fireplaces, large rec room, garage, available September 1. $425 per month. 385-0928.

UNIVERSITY AREA, ATTRACtive 3 bedroom house in quiet area, close to shopping areas, bus routes and schools. Rent $400 per month. Call 477-2206.

WHY RENT? NO DOWN PAYment. For working couple, 3 bedroom, city. 598-5537.

CLOSE-IN, 3 BEDROOMS, 2 baths, $500, 3-bedroom older, $348. Phone evenings 658-5978.

3 BEDROOM FULL BASEMENT fireplace, sundeck, close to schools, private yard. $385. 479-3756.

2 BEDROOM HOUSE, UNFURnished with large garage, $360 per month. 580 Head Street. 479-3866.

LAKEHILL, 3 BEDROOM, BASEment, close to all schools, $385 month. 477-0634.

2-BR HOUSE LESS BASEMENT $350. 479-7771.

3-BEDROOM HOUSE, $340, 501 Macaulay Street.

4 BEDROOMS ON PRIOR ST. $285 per month. 477-6183.

NEAR DOWNTOWN, 2 BEDroom, $235 month. 386-7895.

210 HOUSES TO RENT UNFURNISHED

FOR RENT: UNFURNISHED 3-bedroom home, kitchen includes fridge and stove, 2 bathrooms, breakfast nook, dinette, living room, in a quiet, good location to a single family, no pets, $375 per month plus utilities. Phone 479-9570 from 6-9 p.m.

BEACON HILL PARK
Lovely 3 or 4 bedroom home on quiet street in Fairfield. Near the sea and park. Wall-to-wall in living-dining room, drapes included. New large fridge and stove. Fenced yard. $410. 384-4350 anytime.

NEW SPACIOUS 3 BEDROOM home for rent includes full basement, fireplace, wall to wall carpet throughout located on quiet street in Lake Hill, close to bus and shops, $485 to view call 382-0404.

4 BEDROOM HOUSE, NEAR Quadra Elementary. Nice living room with fireplace and w-to-w, full basement. Drive-in garage. $400. Appliances if required. 385-7005.

AVAILABLE SEPTEMBER 1, 1-bedroom side by side duplex with full basement and garage. Water and cablevision included. Handy location. No pets. $260 per month. 386-8149.

RELIABLE COUPLE WILLING to caretake and maintain beach cabin or small estate. September to May in exchange for reasonable rent. Good references. Call Nanaimo collect, 753-4692.

COLWOOD AREA, SEPTEMBER 1st, 2-bedroom, newly decorated home, large yard, stove, fridge, washer and dryer. Responsible, clean tenants only. Child welcome. No dogs. $295. 479-1357, 479-1820.

3-BEDROOM TOWNHOUSE, wall-to-wall, 4 appliances, no pets, prefer older children. Available 1st of September, $400 per month. Apply the Royal Trust Co., 388-4311.

BEAUTIFUL HOUSE OF 3 BEDrooms, large living room, dining room, drapes, carpet, appliances, sundeck with beautiful view, $395. 383-9327.

WANTED: A NICE FAMILY FOR an older 3-bedroom home, close to schools. Available now, central location, $350. Apply The Royal Trust Company, 388-4311.

OPEN HOUSE
Sunday 1 to 3, Esquimalt, 1245 Lyall St. 2-bedroom, full-basement, 4 appliances, available immediately.

2 BEDROOM, FULL BASEMENT, high Quadra area, major appliances, hot water heat, $350 per month. Immediate possession. 382-9706 or 656-4528.

BURNSIDE-TILLICUM AREA
4 bedrooms, broadloom living room with fireplace, suite family. No dogs. $350 plus utilities. 385-4298 between 12 and 4.

GORDON HEAD, 3 BEDROOMS, quiet, secluded with sea view, one acre property. $375 per month. 477-3397.

LANGFORD, NEARLY NEW 3 bedroom, full basement, fireplace, one block to school, available September 1. $425. 478-0811.

LARGE 3-BEDROOM SEAVIEW home, 2 fireplaces, references required $396. Crofton. 386-2814 before 6 p.m.

SHAWNIGAN LAKE WAterfront, cozy new cottage, electric heating, alsoo furnished. $275. 382-7877 or 478-7922.

DELUXE TOWNHOUSE, 3 BEDrooms, 2 bathrooms, University area, $400 a month. 479-4864 after 5 p.m.

GORGE AREA, 2-BEDROOM home with third in basement, available Sept. 1st. $350 per month. 479-8796.

LARGE TWO BEDROOM TOWNhouse, ½ block from ocean in James Bay, 1½ bath, fireplace, $350. Call 477-7050.

2-BEDROOM, FULL BASEMENT, all appliances. $360. 385-8273.

211 HOUSES TO RENT FURNISHED

BRENTWOOD BAY, OUR WELL cared for home, still being modernized will be ready and available to rent, to people who care, from November through April, at $250 per month. On one floor with large livingroom, separate diningroom, kitchen with dishwasher, washer, dryer, etc. and 1-bedroom and bathroom (2nd bedroom, still to be modernized will not be useable). Well furnished as a home and not just accommodation. References please, sorry no children or pets. 652-5766.

FULLY FURNISHED 2 BEDrooms, LR., DR., small den or office, basement rooms finished, Carport, beautiful garden. Suitable professional or retired people, no children or pets. 1 year renewable lease. $450 monthly. Appointments to view. Boorman Investment Co., Ltd. 1111 Government St. 386-9212.

2-BEDROOM FURNISHED English cottage type duplex, basement, suitable up to 4 people, pets and children OK. Close to town. Sept. 1st. $350 per month including utilities. 384-9798 after 4 p.m. daily.

ONE BEDROOM WITH ROUND bed and bedding, vanities. Completely redecorated wall-to-wall throughout, fridge, stove, drapes, washer, kitchen nook, swirl pool bath, small easy-care-for lot. Storage shed. 384-9005.

UNIQUELY FURNISHED 3 BEDroom chalet on 2 wooded acres. Deep shag, spiral staircase, stone fireplace, latest appliances, including dishwasher-dryer. 30 minutes away. September to May. No pets. $350. 743-5488.

2-BEDROOM FURNISHED English cottage type duplex, basement, suitable up to 4 people, pets and children OK. Close to town. Sept. 1st. $350 month including utilities. 384-9798.

GORDON HEAD — 1670 BISLEY Place, for school term only, available September 1st. 3-bedroom plus rumpus room, 1½ baths, references. $410. 477-9615.

BRENTWOOD BAY 2 BEDROOM, 2 bath seaview home. All amenities. Available from Fall to Spring. Transfer dates flexible. $400 per month. 652-3324.

2 BEDROOM SEMI-FURNISHED fully modern waterfront home on Shawnigan Lake, available Sept. 1st, $320 with all utilities included, 743-2646 or 598-7053.

2-BEDROOM COTTAGE. STARTing September 1st in Shawnigan Lake. Furnished. $130 monthly. 383-7380.

COWICHAN LAKE WAterfront, 2-bedroom house, $180. 385-7055.

212 HOUSES WANTED TO RENT

YOUNG PROFESSIONAL COUple, expecting first child, wish to rent older 2-bedroom house or duplex by October 1. Have older, well trained dog. Rent up to $250, willing to maintain yard and do minor repairs. 382-0315, or 642-5705.

RELIABLE COUPLE, 2 SCHOOL children, pets, plants, need funky old 3 bedroom home September 1st-15th. Sooke area, off main road, repairs in exchange for low rent. 642-3185.

URGENT: MATURE WORKING couple with child need a 2-bedroom accommodation for September 1st. Excellent references. Reasonable rent. Close to town. 595-8401.

COUPLE WITH 2 CHILDREN desperately need 2-3 bedroom house by Sept. 1st. Excellent local references. Prefer house in the country. 386-9607.

RESPONSIBLE WORKING COUple with pets require older two or three bedroom house within Greater Victoria area. 385-0605.

YOUNG COUPLE AND DOG seeking house by September 1. Will pay $200 to $250 per month. Call 479-3205 after 5 p.m.

2 MALE STUDENTS REQUIRE 2-bedroom home with very reasonable rent. Both have income, references available. 479-4276.

WANTED; HOUSE, TEACHER couple. Cadboro-Cordova Bay-Royal Oak area. Preferably on beach. 478-5015.

URGENT 2 BEDROOMS, SMALL house or mobile. Minimum rent possible. 1 child, 1 pet. Good tenants for solid landlord. 598-5776.

YOUNG COUPLE WITH SMALL dog looking for house, preferably out of town. References available 642-5817.

PEARSON COLLEGE TECHnician requires small one-bedroom house, Colwood-Metchosin area, $185 maximum. 656-1847.

URGENTLY NEED 2-BEDROOM home under $300 for mother and child. Phone 658-8849.

215 HALLS, WAREHOUSES, STORES and OFFICES TO RENT

SEASPRAY PROPERTIES LTD./ REALTORS
727G — Johnson St.

NOW LEASING
OFFICE SPACE
BETHANY COURT-55. sq. ft. deluxe ground floor accomodation.
QUADRA CENTRE — The best in town, limited space available.
McKENZIE — from 450 sq. ft. most attractive rates.
ESQUIMALT — small office, 442-733 sq. ft. ground floor.

RETAIL SPACE
FORT ST.—1000 sq. ft.
HILLSIDE — 1 only 2300 sq. ft.
ESQUIMALT — 1200 sq. ft. in busy mall.
PRIME DOWNTOWN — 6000 sq. ft.

WAREHOUSE
CECELIA — 6600 sq. ft.
ESQUIMALT — 300-6000 sq. ft.
BAY ST.—2000 sq. ft. Dock loading.
For Further Information Contact
386-3124 R. D. LAW 478-9474
386-3124 J. COLWELL 479-4670

BROWN BROS. on BLANSHARD
"People Helping People"

RETAIL SPACE
PROFESSIONAL OFFICE
ONLY TWO UNITS LEFT IN IN THE HEART OF LANGFORD BUSINESS DISTRICT. HIGH TRAFFIC COUNT; EXCELLENT EXPOSURE. NEGOTIABLE LEASES OFFERED AT REASONABLE RATES.
JIM McNAUGHT 592-0285
ALAN U. POTTER 598-1864
385-8771 (anytime)

Park Pacific
PROFESSIONAL OFFICE SPACE available in new five-story concrete, fully air-conditioned and carpeted building on Quadra St. near McKenzie Avenue with ample on-site parking. Architect-designed interior layout and decor. WILL CONSTRUCT INTERIOR INTERIOR PARTITIONING TO SUIT TENANT.
Park Pacific Apartments Ltd.
388-5491

BRAND NEW
OFFICE SPACE
HILLSIDE AND WARK
There are just three spaces left of 1,200 sq. ft., 1,800 sq. ft. and 580 sq. ft. in this convient location. The building has air conditioning, elevator, janitorial services, electricity and parking included in the negotiable rents. For any further information call:
WILF GEE 386-6796
Westmont Realty Ltd.
920 Hillside
386-6796

LARGE FENCED COMPOUND
suitable for vehicle parking or storage, can be parceled into smaller units. Good access to all areas, from centrally located industrial lot. Phone Gary Rai, 656-3414. OK Paving Co. Ltd.

Park Pacific
Available Sept. 1st
Prime Office or Professional Space
Corner, Ground Floor,
680 sq. ft. on Oak Bay Ave.
Will decorate for tenant.
Rent $350 per mo. includes Heat, Hot water, and parking.
Phone 388-5491 for particulars

NEW WAREHOUSE FOR LEASE OR SALE
One block off Douglas Street. Areas available 2500, 3000 or 4500 sq. ft. Sprinklered, automatic levellers. For further details call: JACK MEARS 598-3321.
GROUND LEVEL OFFICE
Approx. 1000 sq. ft. newly carpeted, heat supplied, $450 per month. Call JACK MEARS 598-3321.
JACK MEARS
OAK BAY REALTY LTD.

PROFESSIONAL OR COMMERCIAL
OFFICE SPACE TO RENT
830 PEMBROKE
—2 areas, 1,200 sq. ft., partitioned for doctors' offices.
—1 area 2,700 sq. ft., open
829 ADMIRALS
—1 area 1,375 sq. ft.
—1 area 1,375 sq. ft.
Rates from $4 sq. ft.
KILMARNOCK HOLDINGS LTD.
595-2434

FOR RENT
Capital office space in the Town and Country area. Approx. 650 sq. ft. $365 per month. Includes heat, light and parking. Call:
DAVE WICKETT
386-2911
Homefinders, Wall and Redekop

PROFESSIONAL OR COMMERCIAL OFFICE
969 sq. ft. office in brand new building. Seoarate outside entrance, private bathroom. Heating and air-conditioning included. $605 per month.
385-7721 Kent Macleod 595-4973
WESTALL MANAGEMENT LTD.

ADMIRALS SQUARE
1315 Esquimalt Road
7200 square feet, air-conditioned, retail and professional office space available. Complete with wall to wall carpet. Ideal location with street and mail access. For leasing information, call 388-5471.

DOWNTOWN SOOKE
Prime new seaview office spaces. Available Sept. 1, '76. Sized approx. 225 to 375 sq. ft. Can be made larger if required. For further details phone 642-3321, 642-4118, 642-3983.

RENT OR SALE
Approx. 2,400 sq. ft. in new building. Divided into 3 large rooms and office with kitchen facilities. Excellent for meetings, offices or recreation. $1,200 month. 656-4619 days, or 655-4076 evenings.

OFFICE SPACE
Now available approximately 1326 sq. ft. space in modern air conditioned professional building opposite city parkade. Partitioned and carpeted. Reasonable rent. M.E.P.C. 382-4168.

HASHNA COURT
New, modern offices, wholesale and warehouse complex. Ideally located at 3347 Oak Street. Ample parking, come and compare. A. S. Bains Development Ltd. 384-5016.

CENTRALLY LOCATED
Close to car park, air conditioned office space, approximately 840 square feet. Available first of October at reasonable rent. Apply the Royal Trust Company, 388-4311.

LEASE, CLEAN BUILDING, 4500 square feet with nice offices, for woodwork or light manufacturing, heated, parking. 116 Dallas. Also on Street, 2 office units, 629 David; 477-2104.

THIS NICE, BRIGHT OFFICE space on Fort Street is reasonably priced with parking available. Heat and light included. Phone Mr. Sawyer, 388-6228.

RETAIL STORE AVAILABLE NOW. Downtown location, 810 sq. ft. $475. per month, heat included. Call M. Steele-Mortimer 388-6691. Roberts Investments Ltd.

DOWNTOWN OFFICES FOR business and professional use, areas from 200 to 1500 sq. ft., competitive rates. Apply the Royal Trust Company, 388-4311.

STORAGE OR WOODWORKING shop in Sidney, 37'x40'. Available immediately. For further information, phone 656-4066 or 656-4003.

LANGFORD SHOPPING CENTRE, 1000 square feet, offcie or retail. 478-6809.

215 HALLS, WAREHOUSES, STORES and OFFICES TO RENT

REALSPAN PROPERTIES LTD.
1031 VANCOUVER ST. 388-6454

WE SPECIALIZE
IN LEASING
TOP QUALITY Professional office space in new air conditioned building on OAK BAY border. Ample PARKING 1500 sq. ft.

CENTRAL LOCATION is the key to many businesses. New offices just off Douglas St. offer reasonable rent and parking.

DOWNTOWN PROFESSIONAL building. Just completed and ready to satisfy office requirements, large or small. Concrete, air conditioned and parking.

DOWNTOWN RETAIL just off the corner of Government and Broughton St. Excellent retail or restaurant location. Also 7200 sq. ft. on Pandora Ave.

WAREHOUSE — CENTRAL location, just off Douglas St. sizes from 3,000 sq. ft. to 10,000 sq. ft. Ideal wholesale or jobber site.

We have numerous other buildings for your consideration.

R. I. MURPHY
B. H. DOVEY
388-6454

PROFESSIONAL OR COMMERCIAL
OFFICE SPACE TO RENT
830 PEMBROKE
—2 areas 1200 sq. ft., partitioned for doctors' offices.
—1 area 2700 sq. ft., open
829 ADMIRALS
—1 area 1375 sq. ft.
Rates from $4 sq. ft.
KILMARNOCK HOLDINGS LTD.
595-2434

LIGHT INDUSTRIAL
Look everywhere and then phone me for the best rate in town. Only $2.50 per square foot. One space left of about 4,400 square feet. New building, 15 ft. ceiling, 3-phase. Mr. Hunt
ROB DANIELSEN
595-5171 595-4482

CANADA TRUST
$225 DOWNTOWN
1211 Wharf. Presently used as boutique, includes light, shared heat, available September 1. Enquire 383-1239.

PRIME RETAIL PROFESSIONAL or office space. 400 sq. ft. Street level exposure. Self-contained. Good parking. 2582 Quadra St. 388-9598 or 385-7444.

RETAIL STORE FOR RENT
A 400-sq. ft. retail unit now available in the mall at 720 Yates St. For leasing information contact M.E.P.C., 383-4168.

540 SQ. FT. AVAILABLE SOON. Near Jubilee Hospital. Suit accountant or similar business. $280 a month. Kilmarnock Holdings Ltd., 595-2434.

1,500 SQ. FT., FIRST FLOOR, workshop or warehouse, compressed air, 3-phase and office, $350 per month. 384-5321.

768 SQ. FT. STORE FOR RENT. 79-8416.

233 MORTGAGE LOANS and INSURANCE

We Specialize In
FINANCING
DEVELOPMENT
1st and 2nd
MORTGAGE
LOANS ON
ACREAGE,
APT. SITES
Or Most Any
Real Estate
Holdings
ANYWHERE IN B.C.
CASH VALUATIONS ON EXISTING MORTGAGES OR AGREEMENTS GIVEN WITHOUT OBLIGATION COURTESY TO FELLOW BROKERS
PHONE MR. LEN THOMAS COLLECT AT 384-7128

Douglas Hawkes Ltd.
990 Blanshard St.

1st - 2nd - 3rd
MORTGAGE
LOANS
NO BONUS
NO DISCOUNT
NO HIDDEN CHARGES

Examples	
Borrow	Pay Monthly
$ 2,500	$ 34.23
$ 5,000	$ 68.46

244 REVENUE PROPERTY

Green Acres

3½ Percent
Exclusive Residential
HENDERSON REALTY
385-9741 (Anytime)

DUPLEX SIDNEY
Very brigh side-by-side — each suite has 3 bedrooms, family sized living room, dining room, and full basement. Quiet corner landscaped lot. Convenient to ferries, marinas, parks, beaches. Asking $78,500.
BILL McCARTER 592-3970 BOB GIBSON 658-5153

DUPLEX Side X Side
Close to hospitals in a good rentable area. 2 bedrms, no bsmt, approx. 700 sq. ft. each side. Lot size of 75x130 helps make this a good investment. Asking $67,900. MLS 18860. 1763 and 1765 Bay St. One side vacant and early possession is possible.
BILL WESTCOTT
385-7761 24 hrs. 477-5402 Res.
D. F. HANLEY AGENCIES LTD.

Fairfield Revenue
This excellent income-producing property contains one 3-bedroom suite, three 1-bedroom units and one housekeeping room. Net income over $8,000 per year. Good owner's suite or would make great triplex. Asking $83,000.

David Billingham
388-6424
BAYSHORE REALTY LTD.
1006 FORT STREET

BEACON HILL PARK SIDE X SIDE $74,900
Well located contemporary styled bldg. on a lg. corner lot. 2 BR each side, fireplaces and a developed basement. EXCELLENT FINANCING AVAILABLE. MLS. Call now. GLENN NICHOLLS at 598-7689 or 592-2431 Lansdowne Properties.

PENTICTON B.C.
This is your opportunity to secure a 75 unit apartment complex which should be completed within 60 days. I have the plans of this project so if you like the Okanagan area why not call me. I also have a 30 unit strata plan building site close to the lake which is available and ready to go with plans etc.
386-3231 JOHN A. JOHN 477-8096
BLOCK BROS. REALTY LTD.

"WORTH A LOOK"
1. Side by side duplex in North Oak Bay. $89,900.
2. Immaculate side-by-side duplex, Jubilee Area. $97,500.
3. Character 4-plex. Oak Bay Border. $87,500.

FOR COMPLETE DETAILS, CALL:
BILL CARNEGIE
385-7761 24-hrs. 652-3627 Res.
D. F. HANLEY AGENCIES LTD.

DON'T JUDGE!
this conversion by its cover. The outside is blah! But this grande hame consists of 3 delightful suites and 3 beautiful housekeeping rooms. AND a gross income of over 11 Thousand dollars per year. It's ideally situated on Moss St. near the ocean. Only $99,900. Call
GERRY MARTIN
Bus 598-5144 Res 477-7050
T. L. Mann & Associates Ltd.

NEWLY LISTED
REVENUE DUPLEX
Excellent side-by-side duplex, Esquimalt area, 2 bedrooms each side, has gross revenue of $6960, which could be raised to $7680 in December. Newly listed at $75,000 MLS.
DALE YOUNG
477-0191 pager 178 477-7388
BILL KAPTEYN
477-0191 652-1242
ROYAL TRUST
REAL ESTATE DEPT.

21 SUITES
Modern apartment block, only 9 years old. Convenient location, along with large low interest financing and the asking price of only $342,000 makes this relatively maintenance free apartment block an excellent investment. For more information call:
SUBHASH SHARMA
477-1841 479-4933
BLOCK BROS. REALTY LTD.

TRIPLEX
All on separate meters and separate H.W. tanks. 2-bedroom main suite features LR with fireplace, separate formal DR and part basement. Two 1-bedroom suites totally self-contained. Easy-care landscaped lot. Total building used for family use so set your own rents. New, Excusive Listing and priced at $75,900.
385-7721 Kent Macleod 595-4273
GARDNER REALTY LTD.

SICK OF MAINTENANCE?
Front to Back self-contained suites. New foundation, roof, wiring, plumbing all within last 2 yrs. Newly renovated and landscaped. Ideal rental location. Front suite $350, back $210. Priced to sell at $56,900.
385-7721 Kent Macleod 595-4273
GARDNER REALTY LTD.

INVESTMENT PROPERTY
5 LARGE SUITES Vic West. Excellent return $61,900.
12 SUITE HERITAGE CONVERSION grossing $16,000. Asking $158,500.
Details from WAYNE BUTTERFIELD Res. 385-0858 or RITHET AGENCIES LIMITED. 382-4251 anytime.

13.3 PER CENT RETURN $79,900
Excellent revenue property. Prime Upper Fort St. location. Apartment zoned MLS. GLENN NICHOLLS 598-7689 or 592-2431 Lansdowne Properties.

FAIRFIELD 4 SUITES
1 — 3 bdr., 1— 2 bdr., 2 — 1 bdr., kept in immaculate conditon. Hot water heat. Asking $135,000. For further information on this fine property contact John Barton 386-7545 (24 hrs.) Island Homes Ltd.

28 SUITES
Modern apartment block only 7 years old. Large mortgage can be assumed. Owner would consider family home as part payment. Asking $460,000. For more information call:
385-7721 BILL WEISS 598-8443
GARDNER REALTY LTD.

DUPLEX
Up-down each 1140 sq. ft.(2 bdrm. newly renovated. Good rents against asking $65,000.00.
THE ZIEGLERS
595-5171 592-1768
384-8075 (PGR 310)
CANADA TRUST

OLDER DUPLEX $49,500
Revenue producing plus owner's 2-bedroom suite on main floor. Older up and down duplex on lot 45x134.6 on quiet street off Fernwood and Bay. CHES OR MERYLE HAYS 384-8001 or Res. 658-5663. The Royal Trust Co.

2-BEDROOM DUPLEXES FOR sale with full basements, fireplaces and balconies situated on the corner of Judah and Bremerton, priced at $47,800 and financing available, strata title. Phone 385-1491.

SIDE-BY-SIDE DUPLEX, 3-BEDrooms and 2-bedrooms. Appliances included. All trades and D.P. offers considered. 1723-1325 HAULTAIN ST. JIM RANSON, Westgate Rlty., 479-5910. ML 18088.

NEW SIDE X SIDE DUPLEX, 3 bedrooms, sundecks, $5,000 capital cost allowance, Colwood area, $69,500. Excellent investment. 478-2523.

244 REVENUE PROPERTY

COOK STREET — $225,000
Virtually 100% occupancy in past years. 11 suites plus a bachelor accommodation. Some tenants have been in up to 10 years. All lady occupancy except caretaker. Owner will consider all types of trades to $150,000 financing available. Few blocks from the park. Recent sale collapsed. Call: FRANK WILLS at 598-3344.

TERRIFIC VALUE
ADJACENT TO PARK
HIGH QUADRA $79,900
A nice duplex with a huge 1500 sq. ft. main level suite with huge rooms. Would you believe a 16½x20 living room. 10x16½ dining room, huge kitchen and 2 large bedrooms. Wall to wall everywhere over hardwood. Lower suite is 1200 sq. ft. with hardwood floors. Living room is 16½x17, plus large dining room and kitchen. Listen to this. Bedrooms are 12½x14½ and 14x15!! This suite could rent at $275.00 per month. Lovely playfair park is at your back door for the children. Call BETTY McFARLAND, PHYLLIS COUTTS OR FRANK WILLS at 598-3344.
JACK MEARS OAK BAY REALTY LTD.

DUPLEX PLUS
This is an excellent duplex presently renting at $710 per month with the owner living in one three-bedroom unit. Could easily be rented for $1050 per month. Located near Hillside Shopping Centre. This duplex is within walking distance to all services and all levels of education. An excellent investment at the asking price of only $130,000. For further information please call:
SUBHASH SHARMA
477-1841 479-4933
BLOCK BROS. REALTY LTD.

8 Suites Plus 3 Br. Owners Suite For Sale or Trade
Langford area, A-1 condition, low maintenance, large lot.
Asking: $157,000.
or the equity in your house, Duplex or large block. Call Hans Hegen of H. Hegen Realty Ltd. 383-4014 Res: 477-5227. MLS 18278.

$350.00 REV. $32,900
We have just listed these two older duplexes in Nanaimo. $32,900 each with rentals of $175.00 per side (tenants pay own utilities. Also 4 duplexes with rentals of about $560.00 each priced at $59,900 apiece or try your offer on the lot.
ROB DANIELSEN
595-5171 595-4482
CANADA TRUST

APT. BLOCK, 6 UNITS. EXcellent condition, 477-9180. 385-2070.

245 REVENUE PROPERTIES WANTED

PRIVATE PARTY WISHES TO purchase apartment block in Victoria area, 50-suites or more. Reply Victoria Press, Box 107.

247 COMMERCIAL OR INDUSTRIAL PROPERTIES

mann
T. L. Mann and Associates Ltd.

9,900 SQ. FT. LT. INDUSTRIAL LOT
Excellent location in city. Ideal for retail, wholesale and warehouse. Heavy traffic. List price $110,000. MLS.

ESQUIMALT INDUSTRIAL PROPERTY $6.75 P.S.F.
10,300 sq. ft. lot plus excellent home, ideal for office and storage, or live in and operate your business. Asking $69,500 and reasonable offers considered. MLS 17803. CALL
KEN MANN
598-5144

SEASPRAY PROPERTIES LTD./ REALTORS
727G Johnson St.

NOW AVAILABLE
APARTMENTS
18 Suites, $535,000
30 Suites, $950,000
34 Suites, $1,150,000
WAREHOUSES
24,200 sq. ft. Tyee Road, Fully leased, $350,000.
6,600 sq. ft. Mayfair, Vacant, Possession possible. $175,000.
For further information:
384-3124 J. COLWELL 479-4670
386-3124 R. D. LAW 478-9474

DUNCAN
2.5 acres — 330 ft. of highway frontage plus over 350 ft. on Norcross Road. Suitable for small development under comprehensive zoning. Suitable for Retail-Wholesale outlet, car dealership, motel site.

ALSO
Office Building Downtown Duncan currently 2400 sq. ft. leased at $6.00 per sq. ft. — 3 years. 3952 sq. ft. left to lease. Plans available for further expansion which would increase revenue. The opportunity is here for an enterprising young Development Company — $225,000. Terms available.
To view the above phone:
385-7721 Brian Coutts 598-2405
GARDNER REALTY LTD.

SUPER LOCATION
Busy corner, zoned general commercial. Approx. .8 acres. Fantastic exposure at junction of two heavy traffic roads. Owner will lease or sell. Priced to sell quickly at $125,000.

Norm Ross ASSOCIATES LTD.
440—1070 DOUGLAS 382-6151

WHOLESALE WAREHOUSE ZONED
15,000 sq. ft. of CS-6 zoned property. Ideal for warehouse, office accommodation. Three houses on property. Rental revenue $12,720 per annum. Property adjoins proposed Blanshard Street extension. Priced at $154,900.
385-7721 KENT MacLEOD 595-4273
GARDNER REALTY LTD.

LIMITED LIGHT INDUSTRIAL
14,400 Sq. Ft. of M-1 Zoned Land 100 ft. off Douglas St. in the downtown area. Has 3 Old bldgs? which are presently rented. Asking $158,400.
WAYNE BUTTERFIELD
385-0858
RITHET AGENCIES LIMITED
382-4251

INVESTORS Investigate
.9 acre, 230' frontage, potential commercial site on a busy street. $286,000, nothing down, 10-year financing. 598-8113.

ZONED M-2
Large older house. Could be renovated to duplex. Revenue should be $350 per month. 374 David St. $46,500. 642-4118, 642-3321.

PRIME COMMERCIAL PROPERTY, 2640 Quadra, opposite Safeway. 478-9561, 9 to 5 weekdays.

$115,000, COMMERCIAL BUILDING: Fort-Quadra area. Owner. 592-6170.

247 COMMERCIAL OR INDUSTRIAL PROPERTIES

REALSPAN PROPERTIES LTD.
1031 VANCOUVER ST. 388-6454

BEACON HILL PARK CONDO SITE READY TO BUILD
LANDS, PLANS, PERMIT AND MORTGAGE FOR 19-SUITE CONDOMINIUM FACING BEACON HILL PARK. JUST LISTED. MINIMAL CASH REQUIRED. FULL PRICE $246,900.

NEW OFFICE WAREHOUSE
OVER 3400 SQ. FT. OF WAREHOUSE AND 3000 SQ. FT. OF OFFICE WITH 12 PARKING STALLS. ABSOLUTE TOP QUALITY CONSTRUCTION. JUST OFF DOUGLAS ST. NEAR MAYFAIR CENTRE. WHY RENT? JUST LISTED, PRICE $225,000.

CENTRAL SAANICH COMMERCIAL SITE
OVER 29,000 SQ. FT AT KEY CENTRAL SAANICH INTERSECTION. POTENTIAL RETAIL, OFFICE OR APARTMENT. IDEAL INVESTMENT FOR PROFESSIONALS.
R. I. MURPHY
388-6454 592-7250

DEVELOPERS!!
Brentwood Bay, apprx 100,000 sq. ft., one of the few R.M.I. zoned properties in this area. Please call for more details.
388-6271 Roselle Jackson 598-1093
388-4271 Jack Swanston 592-6338
J. H. WHITTOME and CO. LTD.

WAREHOUSE
12,800 square feet of wharehouse zoned land on Dunplin Road. Plans with Engineer's stamp included in the asking price of $121,600. For further information call ELLWOOD NAULT 385-5741 or 298-4150 Nanaimo Realty (Victoria) Ltd.

FOR QUICK SALE. REDUCED to $2.00 sq. ft. Evaluated as commercial or apartment or condominium zone. Evening calls 478-6152. No agents.

DEVELOPERS, BUILDERS, 2 prime lots joining Fort and View. 658-5978.

250 HOUSES FOR SALE

National Trust
SINCE 1898

VIEW THE SEA AND MOUNTAINS FROM THIS ESQUIMALT EXCLUSIVE
This superbly constructed home has been maintained in an immaculate condition and offers privacy with a glorious view. 2 large bedrooms on the main floor with another finished room in the high ground level basement. Garage and other separate off street parking provided. Price: $79,900.
DES DESJARDINS
479-7161 Off. Res. 385-8925

HIGH QUADRA
Four bedrooms, 1½ baths, on ½ acre lot, 245 ft. deep. Large workshop with 220 wiring. Property offers privacy and grounds to develop. MLS 16093. Priced at $89,900. Please call:
HORACE KEMPSTER
479-7161 Res. 479-7796

AMBLEWOOD DR. ROYAL OAK AREA
Here is a 2300 sq. ft. one level delightful bungalow, close to the city but in a rural atmosphere. Three bedrooms with master fourpiece ensuite. Kitchen 25x13 with family area. Several extras which should be viewed personally. Priced at $109,000. MLS 14880.
DES DESJARDINS
479-7161 Off. Res. 385-8925

THE PRICE IS RIGHT LET'S MAKE A DEAL
This is not your average stucco box. It is, in fact, an attractive all wood exterior finished in a warm avocado green. Located in the popular Brentwood area, this new home features 3 bedrooms, 1½ baths, L.R., D.R., cabinet electric kitchen, sundeck, W-W carpeting, electric forced air heating, ground level foyered entrance, plus a high basement with laundry facilities, roughed-in plumbing vac. system and 2nd fireplace. All this for only $63,900. ML 18026. To view call:
STAN JAMES
595-2961 BUS RES. 592-3740

MODERN LIVING WITH RUSTIC TOUCH
Is what you get with this desirable property located in the Claremont area. The home consists of 2 levels plus a full basement, with 4 bedrooms and 4 pce. bath on the upper level; living room, dining room, den, laundry room, 3-pce. bath, kitchen, entrance and three halls on the main level plus, rec. room, storage, and 2-pce. bath in the basement. Out buildings consist of double garage, 2-stall barn and chicken coops. Many fruit trees, berries, and vegetable garden complete this semi-rural rustic property located just beyond Royal Oak. Offers considered to the asking price of $110,000. MLS 16275. For details call:
STAN JAMES
595-2961 Off. Res. 592-3740

B.C. LAND AND INSURANCE AGENCY LTD.

ROOMY PRIVACY
Immaculate 3 BR post and beam home of pleasing design on large 100x120 ft. lot. Magnificent trees you will be proud to own. Fireplace, nice w-w carpeting and laundry room on main floor. Developed basement has 15x24 pool room plus 12x18 rec. room. Separate garage and extra parking. Over 1250 sq. ft., a good buy at $63,700.00. Colwood MLS 18897. Gail G. Davies B.C. Land 598-5992, or 478-5588.

BOARDING HOUSE
5½ suites, 10 minutes from downtown, quiet area, off-street-parking. Gross rents possible, $9,300. Take advantage of today's buyer's market, $80,200. For appointment to view this or similar properties with no obligation — call:
385-3435 595-0636
P. R. BROWN & SONS LTD.

Home with a Future Legal Duplex Zoned Commercial
—large landscaped home in A-1 condition.
—ideal location, offices, shops, store, antiques, pub, etc
—$175,000—TERMS, 385-5150.

FOR SALE
Older well constructed 5 bedroom home to be relocated. Offers. 477-6621.

250 HOUSES FOR SALE

BICO

BOORMAN INVESTMENT CO. LTD. — 386-7521

TWO BEDROOMS
FULL BASEMENT
LARGE FENCED LOT
COUNTRY ATMOSPHERE
FIVE MILES TO TOWN
$54,500 (M.L.S.)
1201 PEARCE CRESCENT
Drive by and call me to view.
SHAROLYN LAYCOCK
386-7521 478-8983

$48,800
3 BEDROOMS
2 BATHROOMS
Don't miss this. Only one for Brand new and extremely attractive 2-storey 'brick and stucco townhouse in a lovely residential area off the beaten track but within quick and easy reach of downtown Victoria. Front lawn with hedge. Rear veranda and patio. Richly carpeted throughout. Attractive stairway with white and gold wrought iron railing. Big bright Kitchen with fridge, stove and dishwasher. Beautiful 5-ft. long bathroom mirror. Approx. 1200 sq. ft. Immediate possession. (ML)
386-7521 JOHN PLATT 383-2700

FAIRFIELD
3 BEDROOMS
2 BATHROOMS
Charming English cottage style bungalow with leaded bay window and rolled gable roof on beautifully landscaped corner lot with several big trees within easy walking distance of downtown Victoria and the sea. But at door. School 3 blocks. Separate DR, 22 ft. RR. Big bright ldy off 11x12 Kitchen. Full bsmt. Spare room. Garage. Immediate possession. $71,900. (ML)
386-7521 JOHN PLATT 383-2700

QUICK POSSESSION
On this 2-BR stucco, sparkling clean home. You will enjoy pleasant view from living room, separate dining room, high basement with large rumpus room. Finished in knotty pine. Owner moved to apartment, must sell. $53,500.
386-7521 OLGA ZACHARY 592-2265

PERFECT FOR ACADEMIC
Or persons appreciating LOCATION, CHARM and CONVENIENCE. Quiet cul-de-sac of Richmond opposite University School and close to woods of Victoria College. Very charming mature residence. Large but easy to maintain grounds with lawns, ripe orchard, shrubs. A real gem for asking price of $82,000.
386-7521 OLGA ZACHARY 592-2265

HEART OF FAIRFIELD
Excellent residential area and comfortable 2-BR stucco home. Large LR with fireplace, dining room, full basement, separate garage. $52,000. MLS 18005.
386-7521 OLGA ZACHARY 592-2265

QUICK POSSESSION NEAR SIDNEY
Move to EPCO Rd. off Wyler, for the neatest 3-yr-old 2 B.R. home, with finished basement room and enclosed carport. A very pleasant area, easy to reach, easy to buy. Asking $55,000. C.T. If not sold by Sept. 1st will be rented. Exclusive viewing with
TED KAY anytime
386-7521 or 592-7362

IDEAL LOCATION
For discriminate family. Quiet and good neighbourhood, Lansdowne-Richmond area. Schools, shopping centre, University, city close by. No need to fight traffic or commute many miles. GOOD HOME, three bedrooms, two bath rooms, fireplace in living and rumpus room. Full basement, private grounds. $61,500. To view please call:
386-7521 OLGA ZACHARY 592-2265

GORGE WATERFRONT
Only a block away from fully renovated duplex with a three bedroom suite on the main floor and a one bedroom with sun porch up. Wall-to-Wall carpets, new old brick fireplace, bay window, full high basement, corner lot. I could go on and on, but why don't you have a look for yourself. Priced at $62,900, with flexible financing, this is top value on todays market.
PETER DUECK or
MIKE WESTON
656-6060 386-7521 598-3955

OWNER TRANSFERRED
REDUCED TO $62,900
This is a 4 bedroom, 2 bath beauty, only 3 years old in a convenient Saanich location. An excellent family home, with rec. room in full basement and a lge. fenced corner lot. Already an excellent value, anxious owner will consider all offers. Possession may be immediate. Call now:
PETER DUECK or
MIKE WESTON 386-7521
1111 Government St.

LANSDOWNE Properties Ltd

HANDYMAN SPECIAL $40,500
Plenty of character, 3 bedrooms, 2 fireplaces, near the sea and beaches. New MLS. GLENN NICHOLLS 598-7689 or 592-2431.

THREE BEDROOMS PLUS
In this older but sound home on FORBES STREET. There is a large, bright living room, a large dining room and an equally generous kitchen with adjacent pantry. There is a full basement with two more sleeping rooms and laundry room. The wiring, plumbing and heating have been updated. Asking $44,900 and open to offer. Call PETER BARDON, 592-2431.

IMMEDIATE POSSESSION
On this exceptional, well-built 35-year-old, 3-bedroom home in Fairfield. Home has good-sized kitchen with eating area plus separate dining room and large living room, 2 bathrooms and big rec. room with doors opening to patio. Asking $64,900. Vendors are anxious so call: JOHN WEST, 592-2431 or 656-5809.

WITH THIS WEATHER
EVERYONE NEEDS A ROOF OVER HIS HEAD! Here's a good one, in a quiet and convenient location, for $54,900. 3 BR and a total of 1250 sq. ft. with a large garage-workshop and greenhouse on an extra large lot make this an excellent starter or family home. Immediate Possession. Call: JAY HINTON, 652-1364 or 592-2431.

HANDYMAN ESQUIMALT
Character 2 storey with high basement on duplex zoned 88x102 lot. Total of 7 bedrooms and 2 bath rooms. Little effort could be a natural duplex or enhance single family. $61,500. Call: BRIAN RIPLEY Bus. 592-2431, Res. 598-5643.

RAINBOW PARK
Split level, 3 large bedroom (master ensuite), den, family room, fireplace in living room, bright kitchen, separate 15x45 workshop, 80x135 lot, $50,000. 656-1628.

DUPLEX LOT CITY
Just listed. 50x141' lot near R. Athletic Park. Has old, but habitable 3 RR house on it. (MLS). $38,000. cash.
LEVERTON REALTY 385-8012

$2000 DOWN
2-bedroom now, could be 4. Fireplace sewing room, full basement, wall-to-wall carpet throughout, garage, large lot. $43,900 full price. Phone owner 479-2289 or 652-1562.

GOOD STARTER, $38,000. 2 BEDroom, no basement, Langford. 478-5268.

250 HOUSES FOR SALE

A. E. LePAGE
WESTERN LTD. · REALTOR
1395 HILLSIDE
386-6331

FIRST TIME ADVERTISED
ASKING $56,900
—Close to university, Uplands Golf Club.
—Spic and span throughout.
—2 bedrooms plus potential in basement.
—Wood burning fireplace.
—Attractive treed yard.
—Peaceful, friendly neighborhood.
FRED DIELEMAN
386-6331 478-8118
DENNIS FERRILL
386-6331 478-6140

QUADRA-CLOVERDALE AREA
ASKING $54,900
—Professionally renovated interior.
—5 rooms, 2 bedrooms, basement.
—Large landscaped yard.
—Excellent location, close to all amenities.
—Superb new kitchen cabinets.
—Ideal starter or retirement home.
—Extensively carpeted.
FRED DIELEMAN
386-6331 478-8118

TOWN N' COUNTRY AREA
$48,500
—4 rooms, 2 bedrooms.
—Full basement, garage.
—50x141' lot, nicely landscaped.
—Wood burning fireplace.
—Convenient location.
—Immediate occupancy.
—Mountain view.
FRED DIELEMAN
386-6331 478-8118
DENNIS FERRILL
386-6331 478-6140

GLEN LAKE
$59,900
—6 rooms, 3 bedrooms.
—5 years old.
—Beautifully treed yard.
—Ensuite plumbing.
—Spacious and well maintained.
—Ensuite plumbing.
—Cedar and stucco siding.
—Close to schools and shopping.
DENNIS FERRILL
386-6331 478-6140
FRED DIELEMAN
386-6331 478-8118

ESQUIMALT
$54,900
Immaculate condition throughout.
—Beautiful landscaped lot.
—Open fireplace in living room.
—Large rec room in basement.
—Good sized kitchen.
—Aluminum windws throughout.
—Attached garage.
—Two bedrooms on main floor.
DENNIS FERRILL
386-6331 478-6140
FRED DIELEMAN
386-6331 478-8118

OAK BAY
—2 storey home in excellent condition.
—4 bedrooms.
—French doors in dining room.
—Newly modernized kitchen.
—Hardwood floors and lots of character.
—Call now. MLS $79,900
386-6331 DON BECKNER 386-0588

MUST SELL!!!
LANGFORD
$46,900
OPEN HOUSE
MONDAY TO SATURDAY
2 PM TO 4:30 PM.
—Excellent starter.
—Full bath basement.
—2 bedrooms on main, 1 down.
—Good sized living room with fireplace.
—New plumbing in kitchen and bathroom.
—Good sized lot.
—MLS 19250.
DENNIS FERRILL
386-6331 478-6140
FRED DIELEMAN
386-6331 478-8118

GORDON HEAD $46,900
THIS COULD BE YOUR FIRST HOME WITH 9½% FINANCING AVAILABLE. 3 BEDROOMS, TREED LOT, THIS STRATA TITLE DUPLEX IS ONLY 7 YEARS OLD AND WOULDN'T BE MISSED. EXCELLENT CONDITION, NEWLY REDECORATED. TRY YOUR DOWN PAYMENT.

BRIAN BUTLER 595-5171, 477-6534 (Call for Address) CANADA TRUST

1835 MERIDA PLC.
(Off San Juan)
Come in Saturday afternoon and inspect this attractive custom-built home. Its not your ordinary "spec house" but of unique design with quality features thro'out, too numerous to describe. For the purchaser who want something different, quality construction, views from the sundeck, in-law suite potential, don't miss this one. Saturday, Aug. 21 — 2-4 p.m. Frank Beamish Realty Ltd., 385-5113.

BY BUILDER
Fantastic split-level house, Gordon Head off San Juan. 1780 sq. ft. finished. 3 bedrooms, 2 full baths, custom kitchen, wall-to-wall throughout, feature fireplace, finished rec. room with adjoining 2-piece washroom, drive-in garage, close to buses, schools, and shopping. Come and see the extras. Perfection Contracting Company Ltd., 477-9895.

3 BEDROOMS
2 BATHROOMS
WALL-TO-WALL
RANGE, FRIDGE,
DISHWASHER
Newly completed townhouse, high location, sweeping views. Just minutes from town. Excellent buy at only $48,800. To view phone
C. H. HOLLAND REAL ESTATE
620 View 592-9784 or 386-1616

For Sale by Owner
Sidney attractive split-level home 3 bedrooms, 1½ baths, living room with fireplace, dining room, wall to wall carpeting, enclosed patio, garage and large fenced lot on quiet cul de sac. Dishwasher, fridge, stove and drapes included. Asking $61,500 open to offers. 656-1049.

OAK BAY
New listing in south Oak Bay. Situated on a nicely landscaped corner lot and featuring 3 bedrooms on the main floor, living room with F.P., dining room, in the full basement is another bedroom, den and rec. room. Will not last long at the full price of 66,900 (MLS).
John Bunyan or Ken Wright
Bus. 386-6796 Res. 383-7777
Res. 598-2183

FAMILY HOME PLUS $150 mo. income
By owner, $59,900. A well built spacious home, on large lot in popular location. Plus self-contained cottage rented at $150 month. Close to schools and buses. 479-6985 or after 5, 384-9687.

GONZALES CHARMER
Delightful older family home on raised corner lot ½ block from Gonzales Beach, close to schools, bus, store and shopping center. This Fairfield beauty has large living and dining room, 2 bedrooms and bath on main floor, with 2 bedrooms down. Berries and vegetable garden planted. All for $68,500. Phone 478-7503.

BY OWNER
Newer home in Fernwood Bay-Jubilee area. 3 bedrooms, large living room, dining area, 4-piece bath, fireplace, extra bedroom and 2-piece bath in basement. 385-5068.

YEAR OLD SPLIT LEVEL IN Sooke, for sale by owner. Completely finished up and down. 2½ baths, fireplace, wall to wall carpeting throughout, beautifully landscaped. 642-3713.

250 HOUSES FOR SALE

W-BB-E BROWN ROS. on BLANSHARD
"People Helping People"

$33,900 Must Be Sold
OWNERS ARE MOVING OUT OF TOWN THIS WEEK, SO ARE OFFERING THEIR HOME AT A BARGAIN PRICE. REAL GOOD LIVING ACCOMMODATION WITH 2 OR 3 BDRMS, LARGE KITCHEN, 1-PIECE BATH, FURNACE ROOM. 2 BDRMS AND 2-PCE. BATH UP. EXISTING 9½% FIRST MORTGAGE CAN BE ASSUMED.

NEW LISTING
IN THE MARIGOLD AREA, NEAR THE NEW SPECTRUM SCHOOL. FULLY DEVELOPED UP AND DOWN. 2 BDRMS, BATH, KITCHEN WITH DINING AREA, LARGE LIVING ROOM HAS FLR-CEILING F.P. FAMILY RM. PLUS REC. RM. AND 2-PCE. BATH DOWN. ATTACHED CARPORT. STUCCO EXTERIOR. GOOD SIZE LOT. PRICED AT $58,500.
REG SCHUMAKER
598-2333 or 385-8771 (anytime)

BRENTWOOD 6997 Hagan Road
A NEW HOME OF SUPERIOR QUALITY ON A TREED LOT, CLOSE TO MARINAS, ATTRACTIVE GROUND LEVEL FOYER ENTRANCE. LOVELY LIVING ROOM FEATURES PANEL WALL, RAISED HEARTH ROCK FIREPLACE, SEP. DINING ROOM AND WELL-DESIGNED FAMILY KITCHEN. 3 BEDROOMS, (MASTER ENSUITE), TOP QUALITY WALL TO WALL THROUGHOUT. THERMO PANE WINDOWS. FULL BASEMENT READY FOR DEVELOPMENT. HEAVY SHAKE ROOF. MLS 18324. $72,000.
CEC PEARCE
386-3808 or 385-8771 (ANYTIME)

VIEW ROYAL 285 Helmcken Road
A FINE FAMILY HOME IN QUIET RESIDENTIAL AREA. 4 BDRMS (2 UP), ATTRACTIVE L.RM. WITH FIREPLACE, FORMAL DINING, LARGE MODERN KITCHEN, 4-PCE. BATH. FULL BASEMENT, LARGE REC ROOM, 2-CAR GARAGE. BEAUTIFUL LARGE LOT WITH SHRUBS AND FRUIT TREES. MLS 19241. PRICED TO SELL AT $59,900.
REG SCHUMAKER 598-2333
CEC PEARCE 386-3808
385-8771 (ANYTIME)

GORGE CUTIE JUST LISTED Owner Moving Out of Town
LOCATED IN THE GORGE AREA CLOSE TO SHOPPING. THIS HOME CONSISTS OF LRM. WITH FIREPLACE, 2 BEDROOMS, WW IN ONE AND OAK FLOORS IN THE OTHER. KITCHEN AND DINING AREA: FRIDGE AND ALMOST NEW RANGE INCLUDED IN PRICE. UTILITY ROOM, PLUMBED AND WIRED FOR WASHER AND DRYER: ADDITIONAL ROOM USED AS AN OFFICE. NICE GARDEN BOTH FRONT AND BACK. ALMOST NEW SOUNDSHOP. IMMACULATE CONDITION IN AND OUT. ASKING $47,900. FOR APPT'S TO VIEW CALL:
DOUG LAWSON 595-2486
REG SCHUMAKER 598-2333

IN WILLOWS 2732 Thompson Ave.
NOW IS YOUR OPPORTUNITY TO MOVE RIGHT INTO THIS COMFORTABLE 3-BEDROOM HOME IN ONE OF MOST SOUGHT AFTER AREA OF OAK BAY. FOR A PRIOR VIEWING CALL NOW. MLS. $62,500.
YOUR HOST IS JIM McNAUGHT
592-0285 or 385-8771 (anytime)

CORDOVA BAY CALLING $52,000
THIS 2-BEDROOM BUNGALOW IS SNUGGLED IN AMONGST A LARGE TREED LOT OF APPROXIMATELY .40 OF AN ACRE ON THE RIDGE. OPPORTUNITY KNOCKS, CALL NOW FOR DETAILS. MLS 18535.
YOUR HOST IS JIM McNAUGHT
592-0285 or 385-8771 (anytime)

david burr LTD.
655 FORT ST. 384-9335

ROCKHEIGHTS
Modern family bungalow in prime area. Features three bedrooms — spacious living room — guest size dining room. All carpeted. Full basement with rec room. Beautifully landscaped with good parking. Handy to schools, shopping and churches. Vendor moving out of town so must sell. Early possession
$72,500
W. E. (WIL) WILSON
384-9335 477-4320

TEN MILE POINT
3915 BEDFORD RD.
Beautiful 4-bedroom tudor home on quiet cul-de-sac, just 1 year old. 3800 sq. ft. of gracious living. Central work area kitchen with family room and utility off, massive sunken living room, separate dining room and built-in dinette, unfinished rec room over 2-car garage. Irregular ½ acre lot. Far too many amenities to mention. For further details call. MLS 19091.
Asking:
$174,000
MADGE or DON ROBBINS
384-9335 384-9072

REDUCED!
GORDON HEAD
Modern family bungalow featuring three bedrooms — attractive living room and dining room — bright kitchen with eating area — rec room with fireplace — room for additional development. Large lot with room for boat or trailer. Early possession. ML 17643.
$79,900
W. E. (WIL) WILSON
384-9335 477-4328

GLEN LAKE AREA
If this fine 4 bedroom, 4 year old home is sold by end of August, vendor will include range, frig, washer, dryer and new Franklin fireplace. 1200 sq. ft. on main floor includes bright spacious living room with raised hearth fireplace dining area with glass doors to sun deck, 3 bedrooms, 1½ baths, Finished bedroom and rec. room down with extra rooms for den or inlaw suite. Beautifully treed landscaped corner lot. Owner transferred. MLS 18627. Asking:
$61,900
DON ROBBINS
384-9335 384-9072

ESTATE SALE
NEAR HILLSIDE PLAZA
Attractive 3 bedroom tudor. (2 on the main and 1 in the full finn basement). Large living room with fireplace and separate dining, both have inlay hardwood floor, utility room off kitchen, attached workshop, 80x120 treed lot. MLS 19061. Asking:
$64,500
MADGE or DON ROBBINS
384-9335 384-9072

BY OWNER $63,500
Gordon Head, lovely 1½ yr. old bungalow, 3 bedrooms, rec room, attached garage, fully landscaped, many extras. Immediate possession. 477-0695.

DEVELOPERS
3-BR house on 1 acre, sewer. 479-7771.

250 HOUSES FOR SALE

Realtor
Canada Trust
No. 9-1537 Hillside Ave. 595-5171

USE OUR BRIDGE FINANCING PLAN TO BUY THESE HOMES NOW
Finding the down payment for that new home before you sell your old ne can be a headache. We have the cure. It's called Bridge Financing. If you buy your home through us, we'll grant you a loan at no interest charge up to $50,000 for three months, depending on the equity in your present home. Ask for details.

850 VIOLET AVENUE
Built with a young family in mind, this new 3-bedroom tudor design home offers 1150 sq. ft. of comfortable modern living. 3 bedrooms (master ensuite) LR with brick fireplace, DR has view of park and the basement has roughed in plumbing and large rec room. You must see to appreciate the quality and many features unique to the asking price of $64,500. MLS 18176.
RICK KALLSTROM
595-5171 (anytime)

NEED A 2 BDRM. HOME? WANT A 1 AC. PLUS PARADISE?
Do you have $92,900? I have a beautiful 2-bedroom home in Sidney set on over 1 acre of flowers and garden, all immaculately kept. A great place to live with land having good future potential.
DOUG POSKITT
595-5171 477-0645

LOW DOWN PAYMENT BLUES?
Trouble getting started? Finances a fizzle! Mortgages seem impossible! Call me this weekend and let me tell you what you can afford, and how to get there.
DOUG POSKITT
595-5171 477-0645

HIGH ON A ROCK IN VIC-WEST
With magnificent views and has great potential for revenue. Presently vacant and could be duplex. Zoned for duplex. Bathrooms on both floors and views from all sides. This could be a great strata for someone in the market for a home with revenue. Asking price of $52,500. Please call:
LESLIE BOHER
598-1665 595-5171
TERRY SMOLLETT
656-5882 595-5171
388-6275 (PAGER 729)

GOLFING WIDOWS?
Why not wave to your husband as he drives by this beautiful prestige home opposite Uplands Golf Course. Spacious living room and dining room with rock fireplace. Three bedrooms, fantastic recreation room with FP and Hawaiian bar. All appliances included. Over ½ acre of beautiful landscaping with sprinkler system and private brick patio. For an appointment to view this exclusive listing, please contact: $130,000
GODFREY WALLS
595-5171 656-4891

FINISH YOURSELF
And save money on this brand new 3-bedroom home in popular Gordon Head. Only requires finishing touches or the builder will finish for you. Phone now for an appointment to view:
JEAN McMICHAEL
595-5171 477-9113

SPECTACULAR SWEEPING SEA VIEWS OF CORDOVA BAY
This prestigious home offers 32'x16' heated swimming pool with carpeted deck, large swirpool room with separate heating and filtering system, large beamed ceiling living room with fireplace, family room with fireplace, large rec. room, 3 bedrooms, 2 baths. To view, please call:
W. H. (BILL) CLARK
658-5877 595-5171 658-5339

MT. DOUGLAS
Offered for the first time, this 2-year-old home was custom designed with a conveniently different 3-bedroom layout. Main floor has entertainment size living room with brick fireplace,completely separate dining room, 2 bathrooms and a family cabinet kitchen. Downstairs is a formal entrance foyer, den and R.I. rec room and the 74x122 fo

250 HOUSES FOR SALE

D. F. HANLEY AGENCIES LTD.
3293 DOUGLAS STREET
385-7761

PRIME RESIDENTIAL

There is no question that this is one of HIGH GORDON HEAD'S finest locations. Absolutely breathtaking seaview and a large treed lot is the setting for this beautiful new home superbly crafted by one of Victoria's finest builders. 3,500 finished sq. ft. and the many, many fine luxurious appointments and built-in quality features will provide exceptional spacious and gracious living for you and your family. This is a home to be proud of! Offered at $179,000. Please call for further information and a personal tour.

Other fine new residences with above average size, quality and appointments and sweeping views in High Gordon Head from $135,000.

STEVE MOONEY
385-7761 (24 hrs.) 477-4197 (Res.)

STOP! LOOK!

Stop looking around, it's too frustrating! Here's the perfect combination of attractive 3-bedrm, family home, low taxes, reasonable price, lovely setting and handy location. From the moment you see the comfortable living room with it's full height stone fireplace, open beams and lovely wood feature wall, the w-w carpeting throughout and the big lot with a park across the street, you'll stop looking and start moving in! Put away your frustrations; call now! View Royal near Portage Inlet. Asking $64,900. MLS.

STEVE MOONEY
385-7761 24 hrs.

3 BEDROOMS $73,900 Oak Bay "Estevan"

Well maintained home in one of Oak Bay's finer locations. 1328 sq. ft., 20x15 living room and 13x11 dining area. Striking black-tile fireplace. Kitchen enters onto sundeck and includes eating area. 3 bedrms on the main and one down. Drive-in garage. 62x107 (mature) landscaped lot with rear service home. Distinctive wrought-iron fencing in front garden. For more information on this new listing, call

BRIAN SHARP
385-7761 24 hrs. 477-4753 Res.

Goldstream Area CUSTOM BUILT

Do you long for that open, free feeling around your home? This home is just what you want! The owners' transfer was cancelled. One year old, 3-BR home in very pleasant setting, 1,300 sq. ft. on main floor and 430 sq. ft. (Finished) in full basement. Rec room has expensive patterned indoor-outdoor carpet, sandstone RH fireplace, L-shaped living room and dining room with fireplace and access to sundeck. Master Br with 2-pce ensuite. Offers considered to asking price of $66,500. To view, call.

HERM WILLIAMS
385-7761 24 hrs.

Cordova Bay Ridge Fantastic Sea View

CRAFTMANSHIP QUALITY BUILT

This new listing offers 1412 sq. ft. of superbly built home. Sunken living room, separate dining with teak panelling and built-in China cabinet. Custom-made oak kitchen cabinets plus built-in dishwasher and range. Sundeck extending from the living room to kitchen overlooking Cordova Bay and San Juan Is. Three bedrms up, 2½ baths. Roughed-in rec room, 2 fireplaces. Attached double garage. All this on a beautifully landscaped 100x120 ft. lot. $109,500.

BRIAN SHARP
385-7761 24 hrs. 477-4753 Res.

3 BEDROOMS $76,900

GORDON HEAD RACQUET CLUB
Contemporary split-level of over 1400 sq. ft. finished. L-shaped living and dining. Built-in dishwasher and eating area in kitchen. 21.6x13.6 family room off kitchen. Private court yard. Close to UVic this home offers 2 baths and 61x100 easy care lot.

BRIAN SHARP
385-7761 24 hrs. 652-3627 Res.

HOME PLUS IN-LAW SUITE NOW $57,900

PRICE HAS BEEN REDUCED on this attractive home in the popular Town and Country area. Have the main floor for yourself with LR, separate DR, updated kitchen, utility room, 2 BRs, 4-pce bath, W-W throughout and have the separate upstairs for in-laws or income. It contains LR, separate DR, BR, kitchen and 3-pce. bath. Flexible financing. MLS.

PAT VICKERY
385-7761 24 hrs. 592-6192 Res.

ESQUIMALT 4 Bedrms. $57,900

Near Esquimalt High, on 80x150 ft. lot with fenced backyard, this 18-yr.-old home has LR with fireplace and W-W; large kitchen with dining area; 2 BRs and 4-pce bath on main. Down are 2 more BRs, rec room and laundry area. MLS.

PAT VICKERY
385-7761 24 hrs. 592-6192 REs.

FOUR BEDRMS. ONE-STEP HOME $54,900

SITUATED ON 81x132 FT. LEVEL LOT, this older home has nearly 1,400 sq. ft. on one level. With the addition of a staircase, a large room could be added in the floored attic. Very large kitchen could be altered to add dining room. Other features are: utility room; laundry room; oil hot-water heat; separate garage; 9x12 greenhouse and an attractive garden. MLS.

PAT VICKERY
385-7761 24 hrs. 592-6192 Res.

ROCKLAND McCLURE

Situated on almost an acre of very well kept grounds (with the possibility of an extra lot). This fine example of McClure architecture will pass the test of the most discriminating purchaser. Eight bedrms, NINE fireplaces, a billiard room, den, PLUS the feature rooms that make a McClure home outstanding. Full oak panelled dining room, carved ceiling living room, huge entrance hall with fireplace. This large home could easily accommodate a consolidation of in-laws to one residence. Presently it has a very attractive income attached. MLS. For more exacting details and an appointment to view this property just listed and priced at $265,000, please call:

Doug Bavington
385-7761 24 hrs. 598-3929 Res.

SOUTH OAK BAY $64,900 3 BEDROOMS NEW LISTING

A very popular style in an exceptional area. Living room with fireplace and carpeting; full bsmt, which could be further developed; drive-in garage, 42x119 easy-care lot and 1164 sq. ft. main floor living area. MLS 19079. Drive by 2373 COOKMAN ST. but showings must be by appointment ONLY!

BILL WESTCOTT
385-7761 24 Hrs. 477-5402 Res.

250 HOUSES FOR SALE

D. F. HANLEY AGENCIES LTD.
3293 DOUGLAS STREET
385-7761

GORDON HEAD 4-Level Split 4 or 5 Bedrms. $118,000

Spacious 2900 sq. ft. of luxury completely finished and best suited for the large families. 3 full bathrms; LR 21x15 with brick fireplace; DR 12x10; kitchen 16x12; family room 17.6x13.4 with feature rosewood wall centred by an impressive white rock fireplace. Master bedroom of 14.6x14.6 will surely even accommodate your largest ste. Rec room 19.6x13 professionally finished in English pub style. Gorgeous laundry room. Lot averages 93x105 and 2 blocks from public beach access. Sea glimpses. Quiet cul de sac. 1520 Tiedemann Place. MLS 17744.

BILL WESTCOTT
385-7761 24 hrs. 477-5402 Res.

NEW LISTING SPARKLING CITY VIEWS, $71,900 Legal Duplex Suite

This 21-year-old home is set on a high 80x150 lot with SWEEPING views of city and Olympics. Has 3 large bedrms on main floor, LR and DR with good quality broadloom, bright kitchen overlooking secluded backyard. Down, there is a LEGAL DUPLEX SUITE finished in quality plaster to help with the payments! MLS.

JERRY MIREAU
385-7761 24 hrs. 385-3930 Res.

SOUTH OAK BAY

2 or 3 bedrms. Living room with fireplace and in-line dining room. Bright kitchen with extra cupboards. 2 bathrooms. Full basement. Finished rec room with fireplace. Separate garage and smaller easy-to-care for lot. Priced for action at $66,500.

BILL CARNEGIE
385-7761 24-hrs. 652-3627 Res.

VIEW ROYAL

3 or 4 bedrms, large living room with fireplace. Separate dining room. Compact kitchen. Full basement with two finished rooms, drive-in garage and laundry. This is a large family home offered at $57,000. MLS 18285.

BILL CARNEGIE
385-7761 24-hrs. 652-3627 Res.

ESTATE SALE Price Reduced to $59,500 MUST BE SOLD

Located in the Central Simpson-Sears area, this older, 4-BR home offers living room; large separate dining room; sewing room or study; 14x14 ft. kitchen with pantry off; full bsmt and fenced yard. Lots of potential. MLS.

PAT VICKERY
385-7761 24 hrs. 592-6192 Res.

SEABOARD PROPERTIES LTD.
7173 WEST SAANICH RD.
BRENTWOOD BAY 652-1141

1269 KNUTE WAY—BRENTWOOD. Located on quiet no-through street, close to elementary school and shopping. This 3-bedroom, 1½ bath home on 90 ft. wide lot is only three years old. L-shaped living and dining room with wood panelled wall and stone fireplace. Kitchen has lots of custom built cupboards, dining area and patio door leading to sundeck over carport. Downstairs has roughed-in activity room (R1 fireplace) and three other rooms and plumbing for half bath. Rear yard is partially fenced with garden area and separate play area for children. Priced at $64,900 with financing available.
652-1141 FRANK CSINOS 652-5528

SAANICH—$42,900
980 LAVENDER
Older 2-bedroom home in quiet area — fireplace, partial basement. Near Spectrum School. Could be low down payment to qualified purchaser.
652-1141 FRANK CSINOS 652-5528

SECLUSION

ON AN ACRE IN BRENTWOOD. WOODLAND AND WATER VIEWS FROM LV. RM., DN. RM. AND KITCHEN WINDOWS. 3 BDRMS. FULL BSMT. SUNDECK AND C. P. MLS 16980. TRY AN OFFER ON $75,000.
652-1141 ROSE RUSE 652-2694

BRENTWOOD

1 1030 DAMELART. NEW 3 BD. RM. 1½ BTHS. FULL BSMT. QUIET AREA. ASKING $68,900.
2 7269 EARLY PLACE. YR. OLD HOME VERY NICELY APPOINTED. DBL. C.P. WITH SUNDECK OVER. LANDSCAPED. MLS 18248. $63,900.
652-1141 ROSE RUSE 652-2694

CONVENIENT CLOSE COMFORTABLE $49,900

Three bedroom full basement, older home located close to schools, shops, hospital and buses. An ideal starter home offering a large 57'x180' lot, 3 large bedrooms. Generous sized living room and large kitchen. Full basement ideal for workshop and storage area. Drive by 1725 Newton Street then call for an appointment to view.

Dave Dand
652-1141 658-8490
Len Watson
652-1141 652-2108

WALL & REDEKOP HOMEFINDERS REALTY LTD.

WHY Drive Around the Country Looking For a Home?

WE NOW HAVE A COMPLETE REAL ESTATE GUIDE (with pictures) WHICH ANY ONE OF OUR 40 SALESPEOPLE WOULD BE HAPPY TO LET YOU STUDY OVERNIGHT. RELAX AT HOME AND SEARCH FOR YOUR NEW HOUSE. WONDERING HOW MANY BEDROOMS—JUST LOOK IN THE BOOK! DON'T HESITATE, CALL TODAY.

386-2911

Homefinders, Wall and Redekop

CENTRAL SAANICH
1-year-old, 3-bedroom, full basement, split level, 1½ baths, fireplace, fenced, partially landscaped. Immed. occupancy optional. Drapes, fridge, stove included. $62,500. 1899 Seaboard Cres., 652-3649.

FOR SALE, 2-BEDROOM HOME in Royal Oak area, close to shopping, schools, bus stop. Phone 479-8837.

150 CARS FOR SALE

Bayshore realty ltd.
388-6424 1006 fort st.

Bargain Packed $46,500

Simpsons-Sears area, renovated older home in meticulous condition. Cosy living room with fireplace and built-in leaded glass cupboards and buffet. Spacious kitchen with ample cupboards. Two bedrooms on main complete with large walk-in closets. Broadloomed throughout. Full basement, detached garage. Immediate possession. Call:

John M. Hunter
388-6424 (592-6073)

Rockland Contemporary

Spacious family and entertainment-oriented home (2,700 sq. ft.) situated high on a parklike ½ acre professionally landscaped lot with gorgeous sea views. Huge living and dining rooms, family sized kitchen, den and grand entranceway on main floor, 4-5 bedrooms, 3 baths including master ensuite, sundecks, patios, quality carpeting, double carport and much more. Must be seen. $128,000 M.L.S. 17663.

David Billingham
388-6424

Beach Drive Condominium

Deluxe 1 bedroom top floor suite in concrete building with seaview, close to Marina and Golf Course. Beautifully decorated. Swirlpool, sauna, workshop and underground parking. This is a rare opportunity, so call now for an appointment to view. $48,900.

David Billingham
388-6424

Ross Bay

Don't miss this lovely family home in a very pleasant area of Fairfield, just one block from the beach. The main floor features large living room, dining room, two bedrooms, all with quality W-W. Upstairs there are two more bedrooms and very tastefully finished bathroom with laundry facilities. There's room for more development in high basement. Lovely secluded garden. Asking $77,900. M.L.S.

David Billingham
388-6424

Oak Bay 5-Room Bungalow $62,500

Situated on a quiet street close to Oak Bay Golf Course, this retirement type home contains living room, dining room, 2 bedrooms on main floor and 1 down. Full basement, drive-in garage. Easy care garden with small greenhouse.

June Houghton
388-6424 (Res. 477-6185)

"Hobby Horse" Elk Lake $119,000

Two acres of cleared level and fenced land located on a quiet cul-de-sac off Old West Saanich Rd. above Elk Lake. Two-year-old tudor style residence features three bedrooms, sewing room, den or office, large family room, 2½ bathrooms, cantilevered natural rock fireplace and burnt sable accents in living room and dining room. A practical sized hobby farm with pastoral country views over acres and acres of rural undeveloped properties. Immediate possession possible. M.L.S.

Brent D. Ewing
388-6424 (Res. 658-5661)

St. Charles Fairfield

Quality 3-bedroom located on a beautifully landscaped lot with fully fenced garden. Gracious living room, bright dining room and attractive kitchen with eating area and lots of cupboards. Nicely developed basement with spacious rec room and 3-pce. bath. This immaculate home is in A-1 condition and offered for IMMEDIATE OCCUPANCY at the reduced price of $73,900.

June Houghton
388-6424 (Res. 477-6185)

Island Homes Ltd.
2504 DOUGLAS
386-7545

ESQUIMALT

This is not your average 2-bedroom home. Spacious, no steps, starter or retirement, in mint condition. 14x16 living room, 17x12 kitchen with view of Gorge waters. 4-pc. bath, utility room, plumbed W-D. Sep. garage, greenhouse. Asking Price of $48,000 includes stove, fridge, deep freeze, washer, dryer, drapes. Call Bruce McIlroy, 386-7545, ML 19194.

LANGFORD 7 BEDROOMS 2 FULL BATHROOMS

Modern 4-year-old, shake roof, oak floors, large lot. Carpets, stove, fridge, dishwasher and some furniture included. Three lady guests paying approx. $950 per month room and board would like to stay on with new owners. Possession 10 days. Price $68,900 with approx. $10,000 down, present income will more than carry mortgage payments and taxes. Call M. Pullan at 386-7545 or 477-1578.

Lorenzen REALTY LTD.
50 Bastion Sq. Bus. 383-4151

FOR URBAN, SUBURBAN AND RURAL PROPERTIES. RELY ON EXPERIENCE.

Saanich — By Owner $46,900

2-bedroom, no-step bungalow with attached garage. ¼ acre lot, five mature fruit trees. Ideal starter or retirement. Drive by 862 Ralph Street, 479-4871 or 383-4413 (ans. ser.)

PRIVATE, COLWOOD, 550 HALLSOR Drive, split-level, 3 bedrooms, livingroom, dining room, kitchen with eating area, rumpus and utility. Main areas, carpet over hardwood, carport and double driveway. Fenced yard with vegetable garden and fruit trees and large patio. Asking $61,600. Phone 478-4931 after 6 p.m. to view.

HELP WE HAVE 2 HOMES, we'd like new owners for our 2 bedroom duplex, carpet throughout, glass doors to patio, large assumable mortgage plus will carry a second if desired. Lot 81x250 in quiet area of Langford, priced at less than cost $37,500. 478-4454.

PRIVATE SALE, GORDON Head, 3 bedrooms, office, quiet street, close to all amenities, worth seeing, 1690 Sheridan Ave. 477-5530.

250 HOUSES FOR SALE

Castle Properties Ltd.

EXCELLENT STARTER

Nicely decorated 2-bedrm. home on good sized lot. Built in 1955 with immaculate hardwood floors, F.P. and dining room. Utility room off kitchen and workshop off carport. Crawl space. A good home in nice area at $48,500. MLS. Ole Knudskov, 598-2461 or 386-6164.

2298 GROVE CRES. (SIDNEY) Off Amelia

2330 sq. ft. finished. Four bedrooms, three bathrooms, two fireplaces, 36x17 recreation room, (ideal for entertaining), extensive covered sundeck and double carport. Quiet cul de sac. Intercom system, and lots more. Asking only $84,900. Irene Dalziel 386-6164 or 477-6380.

CORDOVA BAY

Two excellent properties for sale in this desirable area
1. Waterfront point 3 acres with bl. level its not large but very sound and secluded. Perfect for young professionals or refireds. MLS and only $79,900.00.
2. 1250 Sq. Ft. no-step rancher only 1 blk. from the sea. Large lot with natural duck pond. Home is beautifully decorated inside and out. To view these exceptional properties anytime call Hazel Campbell 386-6164 or 592-0632.

SIDNEY EXECUTIVE

The large rec room has a built in bar, a fireplace and a floor you can dance on. (and that is by the way). There are three lovely bedrooms on the main floor, a large living room also with a fireplace. Three bathrooms and an extra bedroom downstairs. The extensive covered sundeck is over a double carport. A modern kitchen with a large eating area. Vendor has purchased, so take a quick look at this one. Priced only $84,900. Irene Dalziel 477-6380 or 386-6164.

GORGE—$49,900

A truly secluded gardeners delight, this cozy 2 bedroom home offers excellent accommodation for newly-weds or retireds. Covered sundeck off the modern kitchen for Mom and a separate 360 sq. ft. workshop for Dad, with a separate guest room. For more details on this picturesque property, call Tom Raig or Irene Dalziel at Castle Properties, 386-6164 or 385-1606. MLS.

IMMACULATE $53,900

This lovely home has much to offer, like new hardwood floors, living room with fireplace, 2 large bedrooms, kitchen and eating area. Full basement has rec. room with bar. Situated on a large lovely lot. MLS. For more info call Rick O'Kane, Bus. 386-6164, Res. 479-5533.

CLOSE TO WOOLCO $45,900

Nicely renovated 2 bdrm, part bsmt. home with separate workshop on well maintained lot. Walking distance to shopping and school, spotless throughout. To view call Lyle Marrington 386-6164 or 385-0302 New MLS.

PANAMA FLATS $62,500

Enjoy the view in the summer and strap on your skates in the winter! Just fresh on the market. This thirteen-year-old home offers great accommodation. Three bedrooms, L-room with fireplace, dining area plus full basement offering room for further development on a well-landscaped lot of shrubs and flowers overlooking Panama Flats on Carey Rd. For viewing please call Bob Kohlruss, 386-6164, 388-4563.

GORGE $48,900

3 bedroom full basement solid home in attractive surroundings. Living room with fireplace, drive in garage. MLS. Call Chris Greig 386-6164 or 478-5953.

GLANFORD $63,900

8-month-old 3-bedroom, full basement home on quiet cul-de-sac. Features newly landscaped lot, en suite plumbing and much, much more. New MLS. Call Chris Greig or Bob Kohlruss, 386-6164 or 388-4563 or 478-5953.

IN-LAW SUITE

Large family room (1,380 sq. ft.) on 66x100 lot. Main floor has 18x14 Sunken living room with fireplace, three good size bedrooms, 3 pce and 4-pce. baths. Downstairs extra bedroom and large recreation room and FULL BACHELOR SUITE. Custom built and absolutely immaculate, inside and outside. New listing at $79,900. Ben Greig, 598-3105 or 386-6164.

GLANFORD AREA

This quality built two-bedroom home is delightfully decorated throughout. Sunny kitchen with eating area. Utility room off kitchen, wall-to-wall carpets, fireplace in living room. This home is extremely well priced at $49,900. For further information and to view inside, call Irmgard Knudskov at 386-6164 or 598-2461.

SOUTH OAK BAY

5x5 duplex in this choice area. Live in one side and let the rent pay your mortgage. Well landscaped. 2 BRs, LR with FP and oak floors. Sep. DR. One has 3rd BR scaped lot. Full bsmt. Each side and rec. rm. in basement. Drive-under garage. New MLS. To view call Hazel Campbell, 386-6164 or 592-0632 anytime.

NEW LISTING 3336 KINGSLEY

Immaculate condition, 2 bedrooms, full bsmt. living room with fireplace. Large kitchen with eating area. Well treed lot for privacy. Fruit trees and vegetable garden. Be the first to see this gem only $54,900. Quickly call Irene Dalziel, 386-6164 or 477-6380.

REDUCED FOR QUICK SALE $42,900

LOVELY 2 BEDROOM, FULL BASEMENT HOME ON QUIET STREET. FEATURES INCLUDE LEADED STAINED GLASS WINDOWS, CARVED OAK FIREPLACE, NEW WALL-WALL AND LINO, LARGE KITCHEN AND REC. ROOM. CONVENIENT LOCATION, CLOSE TO SHOPPING, PARK AND ELEMENTARY SCHOOL. PRICED BELOW MARKET VALUE FOR QUICK TRANSACTION AS MUST BE SOLD, CALL OWNER AT 477-0444 OR 384-0385.

GLANFORD AREA $60,500

Large quality built 4 bedroom home. Hardwodo floors, full high basement with den, treed lot with garden Offers. 535 Agnus St. 479-3134.

OPEN HOUSE

1303 Bay St. 1:30-4:00 p.m. Aug. 21 and 22. 3 bedrooms, large living-room, dining area, fireplace, 4 piece bath, 2 piece bath and rumpus room in basement. 385-5068.

GORGE
$53,900 — Five room modern, basement, stucco bungalow. Ideal retirement or starter home. On terms or clear title for cash. Call Fred Marconi anytime, don't miss this. ML 18500.
MARCONI REALTY 386-3941

$39,000

Older 1½ storey home, 3 bedrooms, good conditon, excellent starter or handyman investor home. 1283 Denman Street, off Fernwood. Phone 592-7400 after 8:00 p.m.

UNIVERSITY AREA $65,500

By owner: 3-4 bedrooms, 1½ baths, fully developed basement. Fenced, landscaped lot. Garage. 477-3379.

PRIVATE SALE
Large modern house plus 6½ acres, fenced and level. Natural pond and lots of nice trees. Open to offers on $97,000. Phone 743-2569, Cobble Hill.

ON THE LAKE, 3 BEDROOM, full basement, new. $64,000. 478-6268.

250 HOUSES FOR SALE

NEWSTEAD REALTY LTD.
1637 FORT ST.
3200 QUADRA ST.

DEAD

End street for quietude and safety for your kids or pets or ?? Dandy 2-bedroom bungalow. Less than a block from bus and Jubilee Hosp. gates. Move in tomorrow for $4,500 down to full price of $45,500. The market has turned, so don't delay. MLS 18759. View now with

DALE VIEWEGER
598-5166 479-9416

MODERN LIVING

Esquimalt condominium with 3 BR's and two 3 pc. bath. The way to have a modern home that welcomes children. LR and DR cab. elec. kitchen. Vacant and redecorated. Low upkeep. $42,500.

MRS. Mc KEAGE
386-8871 479-5868

CLOSE TO TOWN

3 BRs, 2 baths, F.C. bsmt. Easily duplexed. On lge. corner lot. $47,500. Call:

MRS. Mc KEAGE
386-8871 479-5868

NEW IN VIEW ROYAL

3 BR's, lge. L-shaped LR and DR. Light cab. elec. kitchen. 4 pc. bath, FC finished bsmt. with rec. rm., BR utility OOM lge. lot on quiet street. Choose your own W-W colors. A new quality built home.

MRS. Mc KEAGE
386-8871 479-5868

VIEW ROYAL AGAIN

Move right in. 3 BR, no steps, in top condition. Cab. elec. kitchen, stove and fridge included. LR with FP, W-W utility, PT bsmt. OOM furance. Double garage with guest rm. on ½ acre. Orchard, shrubs, fish pond, on bus, all newer homes in area. $59,900.

MRS. Mc KEAGE
386-8871 479-5868

598-5166
386-8871

Nanaimo Realty
VICTORIA LTD.
formerly
OLYMPIC REALTY LTD.

$1600 DOWN

Could make this spacious well-decorated condominium yours if you qualify for payments of approximately $200. Loads of closet space, free laundry facilities, deluxe fridge, stove and custom drapes. Probably best 2-bedroom buy on market today — $32,000. MELODY VILLENEUVE 385-5741 or 384-8563.

YOUR OFFER WELCOMED

The owners of the following homes are in urgent need of a sale. Some of them have already been transferred and their properties are vacant. You may be surprised at the result of your offer.

RICHARDSON, GOV'T HOUSE AREA
4 BEDROOMS

A charming Victorian style home, extra large rooms, guest size dining room, beamed ceilings, 2 fireplaces, secluded property. Asking $75,000. MLS. ALBAN BOWES 479-5693. AL TASSIE 384-9069.

ESQUIMALT — GORGE
2 BEDROOMS

A cheerful bright modern home on service road within 1 block of golf course, tennis courts, and park. Features W-W carpeting in living room, dining room and halls. Fireplace, sundeck, drive in garage, lower level could be developed, extra large lot, Asking $59,300. MLS. ALBAN BOWES 479-5693 or 385-5741.

VIEW ROYAL
FANTASTIC VIEWS

Of ocean, mountains and coastline from living and dining rooms, kitchen and 2 sundecks. Picture fireplace, 2 full baths, hot-water heat, ¾ acre property. Asking $89,000. MLS. ALBAN BOWES 479-5693.

ESQUIMALT
2-4 BEDROOMS

Located close to high school, shops and transportation. Large living room, modern electric kitchen, sundeck, separate garage Asking $46,800. MLS. ALBAN BOWES 479-5693.

VIEW ROYAL
4 BEDROOMS

A new home on quiet cul-de-sac. Master bedroom ensuite, lower floor at ground level includes recreation and rumpus room, sundeck and carport. Asking $61,500. ALBAN BOWES, 479-5693.

TRADES CONSIDERED
HOMES and SWIMMING POOL

The charm and quality of this home is exemplified by its decor and the lawns, fruit trees and flowers that complete its environment. 3 bedroom, master ensuite, sundeck, lower level ready for development. Pool 35'x18'x8' deep is heated and filtered. Asking $84,900. MLS. ALBAN BOWES 479-5693..

SHAWNIGAN LAKEFRONT

Beautiful treed 7½ acres. Gentle slope to approximately 125' of waterfront. Asking $115,000. ML 19090. F. COLOMBIN 385-5741 or Res. 385-3033.

SEASPRAY PROPERTIES LTD./ REALTORS
1247 ACTON STREET

HOME WITH REVENUE

USE THE MONTHLY INCOME OF APPROX. $250. from the self contained 1 Br suite to subsidize your monthly mortgage payments.
—3 Bedrooms
—1½ Baths
—Large Kitchen
—L.R. with Fireplace
ONLY 1 YR. OLD AND PRICED TO SELL AT ONLY $71,900
386-3124

2537 PRIOR

Attractive 4 bedroom home, large living and dining rooms, cozy kitchen, full basement with drive-in garage. Walking distance to town. $53,900. 479-2990.

250 HOUSES FOR SALE

Green Acres

3½ Per Cent

Exclusive Residential

HENDERSON REALTY
385-9741 (anytime)

WEEKEND DRIVE BYS

CLIP OUT THIS COLUMN

OAK BAY:

3108 WESTDOWN — Lovely 2 bdrm. home in prime area. Full bsmt., rec. room. Asking $85,000.
C. W. ARNOLD 592-6454
MAC McCORMACK 592-6214
941 BYNG — New Tudor 3 bdrm. plus den and family room. Price $98,500.
F. CARVER 598-2581

CITY:

735 Belton St. — 2 bdrm., renovated and carpeted, 4 appliances included $39,900.
STAN TRONT 477-2829
2532 BELMONT AVE. — 2 bedroom, no basement. Tastefully redecorated interior. Nice lot 50x110 $39,900.
RANDY COLBERT 479-5931
1717 DENMAN ST. — Excellent "starter home". 3 bedroom, full basement, walk to well carpet throughout. $47,900.
RANDY COLBERT 479-5932
1951 ASHGROVE ST. — 2 bedroom, full basement $51,900. MLS
JOHN LUKAZ 592-1908

GORDON HEAD:

4153 TORQUAY — Top quality built 2 bdrm., full high bsmt. finished rec. room, lge. living room, $59,900. MLS
STAN TRONT 477-2829
1530 ASH ROAD — 4 bdrm., one year old, near park and the sea. Executive size at asking price of $89,000.
C. ARNOLD 592-6454
J. McCORMACK 592-6214
1833 LOVAL — Seven year old in perfect condition from the landscaping to the 9 rooms. Hardwood floors featured. Realistic price of $69,900. Owner off to New Zealand! We'd be proud to show you inside.
MAC McCORMACK 592-6214
CHARLIE ARNOLD 592-6454
3948 LEXINGTON — Completely finished executive home close to UVic. Asking $94,900. New MLS
C. ARNOLD 592-6214
M. McCORMACK 592-6454
bdrm. 1½ baths, modern and

SAANICH WEST:

177 West MADDOCK — Charming 1 bdrm. cottage 2 appliances included. Only $37,900.
STAN TRONT 477-2829
3281 LINWOOD — Townhouse — 3 bdrm. 1½ baths, modern and only $49,900.
STAN TRONT 477-2829

SAANICH EAST:

1576 BRODICK CRES. — Lovely strata duplex consisting of living room, dining room, and 3 large bedrooms. Tremendous view. $51,900.
RANDY COLBERT 479-5932
5357 PARKER AVE. — Spectacular seaviews combined with gracious living. 1600 sq. ft. with 2 full bathrooms. Steps to sandy beach.
RANDY COLBERT 479-5932
962 SATURNA — Seaview, custom home, Many extras — 2 bedrooms. Price $125,000.
F. CARVER 598-2581

BRENTWOOD SIDNEY:

7114 and 7120 HOGAN ROAD — Sundeck and sea views — qualifying for B.C. Second of $5,000. Still at old rates.
C. ARNOLD 592-645
2086 AIREDALE — Extra special. You rally should see inside. Asking $59,900.
C. ARNOLD 592-6454
C. ARNOLD 592-6454
J. McCORMACK 592-6214

ESQUIMALT:

861 TILLICUM RD. — Stucco, 2 bdrm., finished rec. rm., 2 fireplaces, adjoining garage, $49,900.
STAN TRONT 477-2829
FRED CARVER 595-8664
933 COLVILLE ROAD — 3 bdrm., $43,500. MLS
JOHN LUKAZ 592-19088

COLWOOD, VIEW ROAD:

3366 WISHART — 3 bdrm., 5 year old with ½ bedroom suite in basement. 2 fireplaces, etc. Excellent at $69,500.
J. T. McCORMACK 592-6214
C. ARNOLD 592-6454

KNOWLES REALTY LTD.

$51,900

Two bedroom full basement home in the Hillside Mall area. Good sized kitchen with views of the Olympic Mts. Fireplace in living room. Small sewing room. MLS 17892. To view call:

KRIS GUDJONSSON
384-8101 595-3022

SOUTH OAK BAY

3 B.R.s, L.R. with fireplace, separate family-sized D.R., 3-pce. bath. Kitchen cab., elec., with bar. Drive-in garage. Full cement basement, bus at door, yet walking distance to "Village." MLS.
REDUCED TO $63,000.
BILL KNOWLES
384-8101 656-3779

$72,900 MARGARETS BEACH MT. DOUGLAS PK.

FIRST ADVERTISEMENT ON THIS BEAUTIFUL ONE-YEAR-OLD HOME ONLY 5 MINUTES WALK TO BEACH. OVER 1320 SQ. FT. ON MAIN FLOOR FEATURING SABLE CEDAR WALLS IN LIVING ROOM, DINING ROOM WITH PATIO DOOR AND OLD BRICK ARCH. EXCELLENT WORKABLE KITCHEN FOR THE WOMAN, MERIT CABINETS, DELUXE LINO, DISHWASHER, GARBURATOR AND LARGE SEPARATE EATING AREA. 3 BEDROOMS WITH QUALITY FINISHING AND 1½ BATHS, FULL BASEMENT NICELY LANDSCAPED, TREED SECLUDED REAR YARD. LARGE $45,000 MORTGAGE AT 10½% AVAIL.

BRIAN BUTLER
595-5171, 477-6534
or 479-3029
(Call for Weekend Drive by Address)
CANADA TRUST

OLDER TUDOR STYLE HOME, corner lot in low tax Esquimalt. 3 bedroom, 1½ bath, wall to wall, fireplace, solid fir panelling, full basement, attic storage, fridge, stove, washer, dryer. On bus route, close to schools. Large fenced yard, garden and fruit trees. $55,000. Phone 384-6339.

RICHMOND-JUBILEE
3 bedroom, 1½ baths, end unit townhouse with full basement, on a quiet street in a small complex. Large assumable 10% mortgage. $49,900. 598-2370.

250 HOUSES FOR SALE

BLOCK BROS.

OPEN EVENINGS AND SATURDAYS

SPARKLING

Lovely family home in a quiet area of Sidney, among similar homes. Main floor features large living room with F.P., huge sundeck off the dinig room, bright kitchen with eating area, 2 large bdrms and a 4 pce bath. Basement has finished bdrm, finished rumpus room with F.P. roughed in plumbing for bath plus workshop. Large fenced lot and carport complete this home. Offers to $55,900.
386-3132 D. R. NELSON 478-1847

NORTH OAK BAY

Near University, a 4 bdrm family home, split level design on a lovely landscaped lot with private back yard. Home features huge family room with F.P., ensuite plumbing off masteer bdrm, entertainment sized living room and dining room with F.P. Many more desirable features. Offers to $92,750.
386-3231 D. R. NELSON 478-1847

A TOUCH OF THE COUNTRY

At heart we would love to live in the country — but the country is too far from town. The next best thing is home with a country feeling, wild, 80x100 lot and good views, 3 bdrms, 2 baths and a whole lot more, offers.

BING RICHARDS
386-3231 385-3806

BRENTWOOD BAY

This new home has a style that is different and special features that are not found in comparable homes. The contractor enjoys his work so he wants to satisfy his new home buyers. At $61,500 this may be the home for you. This is a new listing and we expect a strong market reaction because the price is right and the style is different.

JOHN A. JOHN
386-3231 477-8096

SOOKE

Your choice of five recently completed large homes priced $51,000 to $53,500 some with high mortgages available to qualified purchasers. Buyers are again active so the availability may tighten up. Call now for interview and we together may find what you want in a new home.

JOHN A. JOHN
386-3231 477-8096

PERFECT IN-LAW SET UP

Is this fine older duplex with separate entrances and separate meters. 1 bdrm suite up for Mum and Pop. Asking only $54,400. For full details check with:

OLIVE WEBBER
386-3231 384-9267

OPEN HOUSE 2045 GATEWOOD

$36,000, Tues. 1:00-3:00. If it's time for your first home, make it a quality condominium at Sunny Sooke. These lovely 2 bdrm strata homes include range and fridge. Your happy abode can be purchased with low down payment at an affordable price. Hostess:

OLIVE WEBBER
386-3231 384-9267
642-3325

LOW FINANCE TALK

SUBSIDED PAYMENTS ON NEW HOUSE! Yes, you can afford this well-constructed 3 bdrm home with ¾ developed bsmt in lovely treed Thetis Heights area. Has own septic tank. Builder will subsize your monthly payments by $70.00 per month, not for only one year, but for two years. Incredible, but true! If this bonus fits your financial picture, call quickly. School time is coming up fast. MLS 19158 at only $63,900. Full details with:

OLIVE WEBBER
386-3231 384-9267

GAIL JENKINS
478-5561 478-6458

PAX VOBISCUM

Peace and serenity are yours in the superb views of sea, mountains and city offered by this exciting 3 bedroom home presently under construction. 1504 sq. ft. of luxurious living on main floor. Huge living room with floor to ceiling fireplace, access to large view sundeck and large picture windows. Bright kitchen with Crestwood cabinets. Full basement ready for development. Offered at $125,000.
477-1841 JOHN KEATS 384-4262

TILLICUM DRIVE-IN $65,900

Come and make me an offer on this lovely 3 bedroom home with fully developed basement, with an in-law suite. Only 5 years young, this house is situated in a good neighborhood on a quiet street, near all services and schools. We will trade your house. For further information, please call

SUBHASH SHARMA
477-1841 479-4933

LET OTHERS WORRY

You can forget dry rot, port beetles, leaky faucets, inadequate wiring, dirt gathering corners in this beautiful new home in Sooke. 2 large bedrooms on main. Huge living room with floor to ceiling fireplace. Separate dining room with access to covered wrap around sundeck. Bright spacious kitchen with Crestwood cabinets. Full basement ready for development. Offered at $49,900.
477-1841 JOHN KEATS 384-4262

LETS TALK TURKEY

Illness forces the sale of this bright, like new home, on an acreage in the Sooke area. Too much privacy for a drive by so call now for appointment to view.

LES ADAIR-WILLIAMS
477-1841 383-9950

FAMILY HOME Maplewood

Just listed at $48,900 on very appealing (and quiet) Astoria St., this older 2 storey home features an unusual yet attractive floor plan, renovated and redecorated this year to include baseboard elec. heat, cheery bright floor coverings and lots of sparkling new paint. Cozy living rm, large kitchen, sunporch, potentially 4 bdrms, excellent 70x133 ft. lot. Call

ROBLIN ESTLIN
477-1841 652-5886

LOVELY RANCHER ON ONE ACRE

Situated in Metchosin just 25 minutes from city centre, or 7 minutes from Colwood shopping complex. You will be delighted with the natural and peaceful setting of this post and beam home, constructed from Ponderosa pine and cedar, electrically heated and designed for year round comfort. Call today for additional information and appt. to view.

MIKE RYLAND 478-5561, 478-4761

ECONOMY NEW HOME

3-BR Modern home on new Crescent, requires finishing inside. Low price sale by builder. Ideal for economy minded handyman. Basement, garage, sundeck. Fireplace, all underground services. Near schools and shopping. Call 598-3629 or 595-0291.

FULL PRICE $59,900
DRIVE BY 644 GRIFFITHS
And call builder, 479-8403. We think you will like this little house, open this weekend.

NEW BRENTWOOD BEAUTY

250 HOUSES FOR SALE

Century 21 REAL ESTATE PRINCIPAL PROPERTIES
4088 SHELBOURNE
477-9514

PARKLIKE GROUNDS
Spectacular Home
On a cul de sac
Near schools and
Transportation
What a location!
What a home!
Excellent purchase!
$68,500

For more information on above properties
PLEASE CONTACT
W. G. MOORE
479-3331

DESPERATION SALE
Central Saanich
$62,500
This home must be sold, and the Vendor is willing to look at any and all offers. This no basement home has 1300 sq. ft. with 3 bdrms, 1½ baths, living and dining room, large kitchen and separate laundry room. With W-W carpeting throughout, and partial water views from 3 rooms makes this purchase a wise investment. Call TONY FAULKNER at 477-9514 ANYTIME.

PANAVIEW HEIGHTS
Central Saanich
MLS 18616
Situated on a large (100x160) lot and located in an area of fine homes, this 9 yr. old, 3 bdrm. with fully developed basement is ready for immediate occupancy. With both a family and rec. room (complete with wet bar and stereo) gives this house a total of 1670 sq. ft. of living area. Call TONY FAULKNER at 477-9514 ANYTIME.

IMMACULATE
Central Saanich 3 bdrm. home with finished fam. room, and rumpus room with bar on lower level. Very nicely landscaped one third acre lot. $69,900. MLS 18616. MERT BEATTY — 592-3446.

LARGE FAMILY WANTED
For this completely finished and remodelled 2 level 4 bdrm. home with 2-4 Piece bathrooms on a large well kept lot. Langford area, close to all schools, shopping, etc. For only $56,900. MLS 19139. MERT BEATTY, 592-3446 OR BOB GEDDES 477-9514.

NEW
Five new homes with 1½ baths, built-in dishwasher and vacuum systems. Taine Place off Saanich Rd. Drive by and call me for appointment to view inside. MERT BEATTY, 592-3446 or BOB GEDDES 477-9514.

WATER-FRONT
JUST REDUCED
MUST SELL ! !
Now's your opportunity to select your dream house on the waterfront! ¾ of an acre, treed seclusion and privacy. English Pub in lower area, plus 4 bedrooms 3 bathrooms, plus so much more to excite and delight the whole family. Asking only $138,000. Appointments to view a must. Call GORDON B. MACDONALD, at 477-9514 or 383-2889.

KIDS PARADISE
Want a home with trees and rocks and hills to climb and explore, yet still be close to town. Well take a look at this! Over 1½ acres — 2000 sq. ft. 4 bedrooms, plus a den! 9 yrs. young, 10½% mortgage. Yes, it's got a rec. room too!
ONLY $87,500
WOW!
CALL ME NOW 477-9514 or 383-2889 GORDON B. MACDONALD
P.S. It's got an "A" frame playhouse

CENTRAL SAANICH NEW LISTING
$79,900
Located within easy driving distance of Sidney, Brentwood, and Victoria, this immaculate home, with its 3 bedrooms, 2 baths and fully developed basement is now available for wise purchaser. Built in 1962, on a subdivision potential, with cedar siding and Duroid roof, this house was built for the family with comfort in mind. CALL TONY FAULKNER at 477-9514 ANYTIME.

250 HOUSES FOR SALE

Century 21 REAL ESTATE PRINCIPAL PROPERTIES
4088 SHELBOURNE
477-9514

BRAG!
Tell your friends about how you got his place for a song! Oh yes! It's a good buy in a great area — 3 bedrooms up plus 2 down, separate dining room, plus a rec. room too, large lot in choice area. Vacant! Move in for back to school. Only $59,859.
GORDON B. MACDONALD
477-9514 OR 383-2889

NEW LISTING
BRENTWOOD
$82,900
Are you looking for that large family home? Or do you need a home with potential revenue? Call me regarding this brand new home with a total of 2,357 sq. ft. With its aluminum and stucco exterior, 3 bathrooms, 5 bedrooms, 2 kitchens, 200-amp. service and a good assumable mortgage, this home could be the home for you. CALL TONY FAULKNER at 477-9514 anytime.

BEST BUY!
STRATA HOME
$57,500
Reduced to clear — Oak Bay Rockland Area. Just immaculate 2 bedroom condominium. Extra large rooms, Deluxe kitchen with dishwasher. Ensuite in large master bedroom, lots of storage, plus a carport. Exclusive with CENTURY 21—Principal Properties Ltd. GORDON B. MACDONALD 477-9514 or 383-2889.

NEW HOME
BRENTWOOD
$65,500
This home will be ready for occupancy very soon. Located within walking distance of Brentwood, this home has 4 bedrooms, 3 bathrooms, living room (with floor-to-ceiling fireplace), dining room and large kitchen. Phone now for appointment to view. CALL TONY FAULKNER at 477-9514 ANYTIME.

COLWOOD
CUTIE
—Near new, 4 bdrms.
—Charming portuguese stonework.
—Lovely landscaping.
—Absolutely immaculate.
MLS. $64,000. ROSS or MARION 477-9514, 652-2736, 388-6275. Pager 2813.

FINNERTY COVE AREA
Lovely beam show home on 12,000 ft. mature landscaped lot. Well treed. Close beach access. 4 bdrm. 3 baths, den, MLS $88,500. Ross Butler, Marion Lund, 477-9514, 652-2736, 388-6275. Page 2813.

Best Buy
Gordon Head
Why? Because the brand new 1,400 ft. custom home is offered at a similar price to same smaller lesser homes. The builder is a custom, not a spec builder, and has included thermopane glass, large, formal dining rm. Shower in en suite, bidet, and more. $78,900. Ross or Marion 477-9514, 652-2736, 388-6275. Page 2813.

1558 Richardson
New Tudor
This very elegant easy living home is the ultimate in gracious living. Huge mst. bedrm-dressing rm-bathrm suite. Den, separate dining rm. All built-ins in kitchen, MLS. Must sell. $99,900. Ross or Bob Geddes 477-9514, 388-6275. Page 2813.

FANTASTIC VIEW
OPEN HOUSE
SAT. 1:30-4 P.M.
40 KING GEORGE TERRACE
A truly unique home architectually planned to take full advantage of the outstanding view of the Juan de Fuca Straits and the Olympics. Master bedroom has 3 pce ensuite and walk-in closet — 3 additional bedrooms. Family room — an outstanding home that must be seen to be appreciated. Reduced to $119,500 MLS 18056. "THE McGREGORS" 384-8001 or Res. 477-3675 The Royal Trust Co.

$45,000
This Victorian home has been tastefully restored throughout to preserve old fashioned elegance with refinished wood floors, silk screened wall paper and panelling in the spacious hallway, parlor and dining room, old fashioned decor of kitchen and pantry has been preserved while many modern conveniences have been added, such as new floors, stainless steel sink and counters (stove and fridge included). 3 bedrooms on second floor have been freshly painted and carpeted, large treed lot, full basement and garage, new wiring, copper plumbing and furnace make this old style home sound and comfortable. Private sale. Please call 385-5372 or 382-9807, 566 Belton Ave.

SWEEPING VIEWS
—Landsend, ½ acre.
—Large Ranch style home.
—3 bedrooms, 2½ baths.
—Family room and den.
—Large living room and dining room with views.
—Full basement.
—Beach access.
—Builder willing to assist with financing.
—Selling price, $125,000.
1290 LANDSEND RD.
PHONE 656-5116
Builder will be listing with broker soon.

250 HOUSES FOR SALE

Montreal Trust

GORDON HEAD
CUL DE SAC
Fully developed 5-B.R. HOME ON LARGE LANDSCAPED LOT. Liv. room and rec. room both with fplaces. Family-size kitchen, 5 B.R.s, den. Double carport with deck over lots of paved parking for boat or trailer, etc. Shake roof. Over 2,600 sq. ft. of good quality development. A real fam. size home in an excellent area. MLS 17440. Offered at $96,500.
386-2111 MIKE MCKENNA 592-3611

CHARMING CADBORO BAY RESIDENCE
We are pleased to offer for sale this charming home that has given so much pleasure to the present owners for many years. Well located close to Uplands Golf with pleasant sea glimpses of the bay and featuring a very well arranged liv. room with fireplace, bookshelves and a delightful bay window. A cozy den also with fplace and spacious din. room with built-in cupboards just perfect for formal entertaining. There are three good size B.R.s and 2 baths. Lots of attic storage and a clean dry basement for your workshop or additional development. Garages for 2 cars and underground sprinkler to ease your gardening chores. Certainly a home of great warmth and character in a splendid location and offered at $96,000. MLS 18763.
386-2111 MIKE MCKENNA 592-3611

OPEN HOUSE
4031 LOYOLA
MON. THROUGH SAT.
1:00-4:00
$69,900. For the active family wanting an easy-care yard, a 3-B.R. split-level home in Central Gordon Head. Close to all levels of schools, this home features a family room off the kitchen, a hobby room and a games room. Attractively decorated throughout by a local well-known artist, this home is available for your inspection anytime.
MURRAY or JEANNE LUCAS
386-2111 477-1342

NEW LISTING
$49,900
Absolute gem located with a view of park and valley, near Golf course and shopping; no-through street. Cozy liv. room, fplace, din. area, 2 B.R.s, plus. The property is terraced and shrubbed — a real honey for the gardener. Excellent retirement or starter. Exclusive with:
386-2111 D. BECKNER 477-4994

Western Homes Ltd.

BIG LOT
BIG POTENTIAL
BIG HOUSE — 1400 sq. ft. — 3 bedrooms — full basement — mountain view — ocean view — good soil — city water — well — AN EXCELLENT BUY in the country — close in at only $63,000. MAKE OFFERS — Owner may carry some. Call Ken Jensen 386-3494 — 592-9079.

OCEAN VIEW
TERRIFIC BUY
OAK BAY SOUTH
ENJOY A PANORAMIC VIEW of the OCEAN from the LIVING ROOM window or STROLL TO THE BEACH 500 ft. away from this ROOMY 2-bedroom no-step home. Excellent LR with FP and DR off. Lge family kitchen, lge master BR with ensuite off 2nd BR, plus 4-pce bath. Surplus closets and cupboards throughout the home. Easy, attractive lot. Garage, oil-o-matic heat. BIG dble carport.
UNBELIEVABLE LISTED PRICE as OWNERS are moving. Call Ken Jensen, 386-3494 — 592-9079.

NEWLY LISTED
$55,900
3-bdrm. rancher, in Colwood on quiet well-treed street. House immaculate inside and out. Yard fully landscaped and beautifully groomed. Fully fenced backyard — Garden shed and drive-in garage. Only 8 yrs. old, and priced to sell, M.L.S.
Bill Wilson
386-3494 (24 hrs.)

HURRY HURRY
Newly listed Colwood gem. 4 bdrms, 3 up, and 1 down. 3 baths, all finished rec rm, liv. rm, din rm, FP. Grounds immaculate, shrubs and flowers galore, back and front. $59,900.00. M.L.S.
Bill Wilson
386-3494 (24 hrs.)

JUST LISTED!
$49,500!
Very neat two bdrm. bungalow only ½ block from Hillside shopping centre. Grounds have been well maintained and will delight the gardener. Back yard is fully fenced. There is also a large garage complete with workshop. Inside of the home features a Cheery Kitchen, a warm Living Rm. with fireplace and a utility room with washer and dryer hookup. Be the first to see it. Call now. M.L.S.
Wayne Rowe
Jack Davis
386-3494 (24 hrs.)

Wills and Wonnenberg Realty Ltd.
1318 Esquimalt Rd. 384-0581

ONLY $57,500
and really nice, just 18 years old. 3 bedrooms, basement, situated on a crescent near Mt. Tolmie. No separate dining room but a most pleasant eating area with views. Modern kitchen with sliding doors onto sundeck. MLS 18403. Call Ruby Reid, 384-0581.

$47,500
for a very delightful, no-basement, 2-bedroom stucco bungalow. Haultain-Cook area, handy to buses and shops — An excellent choice whether your "starting" or "retiring." MLS 17797. Call Ruby Reid, 384-0581.

HAVE YOU SEEN
1702 Fernwood? The big stately white home with the turret. Exceptionally impressive interior that has been very well maintained with large rooms and winding banister staircase. Just beautiful. Call Ruby Reid at 384-0581 for more information on this heritage calibre home.

COLWOOD, 3-BEDROOM
$53,900!
Just listed. 5-year-old, full-basement with 1½ baths and sundeck. Level lot is ripe for your own development. Quiet no-through streets near shops and schools. Immediate possession available on completion of purchase. MLS 19242. Call C. Eshom to view this attractive home, 384-0581 — act now, this is a bargain.

BY OWNER COLWOOD LAKE
Best buy in Colwood Lake. Family home, 5 bedrooms (3 up, 2 down) plus ensuite, large living room, dining room and kitchen, wall to wall throughout, close to schools, shopping and golf course, large assumable mortgage at 9¼%. Priced $61,900. Call 478-8610.

SIDNEY REALTY LTD.
Real Estate — Insurance
Serving the Saanich Peninsula
656-3928

250 HOUSES FOR SALE

SINCE 1887
Pemberton, Holmes Ltd.

UPLANDS GOLF
WHITE COLONIAL
SWIMMING POOL
PRICE $169,500
Supercalifragilistic — Expialadocious, difficult finding words that will adequately describe the many extra fine features to be found in this stately white colonial 2-storey residence.
—21.8x14.7 separate LR with marble faced fireplace, fitted screen and matching accessories.
—Guest sized formal DR 13.8x12.
—Main floor FR 24x33 2nd FP includes billiard table, a delightful and most used room in the home.
—2-piece powder room off 21x9 front entrance.
—Nicely situated den or study with sliding doors leading to rear garden deck.
—2nd floor features 3 large bedrooms plus full 4 piece main bathroom, Master BR has own 3-Pce. with shower stall, adequate closets and storage area.
—Full 2-car enclosed garage. Plus garden house to rear of this beautifully treed lot.
—36'x27' screened and filtered pool, oodles of patio and sunny exposure. ML 18655, owners have purchased, maybe your opportunity. For extra detail or for private viewing, please call:
C. A. CLIFF ANDERSON
384-8124 477-3994
388-6275 Pager No. 2342

QUADRA-KINGS
2-B.R. BUNGALOW
ONLY $49,500
A terrific retirement or starter home, in beautiful condition inside and out. Newly painted Kenetex exterior, nicely treed and landscaped, good garden. Note large garage and workshop.
—Home features Senwood updated 17.9x9.8, kitchen includes a good sized dining area.
—15x14 living room, oak floors and natural fireplace
—Situated near to shops and bus line.
—Hurry on this one. New MLS 18975. Early occupancy. Please call:
C. A. CLIFF ANDERSON
384-8124 or Res.: 477-3994
PAGER: 388-6275—2342

FAIRFIELD
1157 BURDETT
Must be sold, owner moving Sept. 1. This is a terrific property, 3 full baths — modern kitchen, 3 BDs—panelled den — deluxe dining RM. Large living RM with FP. Fully developed Bsmt., large Rec. Rm. with Franklin Stove outlet. Knowledgeable buyers will see possibilities in this property — can be developed for revenue — the 8,400 sq. lot has future investment potential. Many extras can be included in sale price — large existing mortgage can be assumed — look this one over, make offers to $75,000.
IAN McGREGOR
384-8124 384-3130

FARMER
Investments & Realty Ltd.
325 Bay Street 382-2134

NEW LISTING
SIDNEY
$59,900 MLS
An immaculate two-bedroom home with professionally finished third down. This home was custom built and is in exceptionally good condition. Fully landscaped and fenced at rear with a large yard — 96 feet wide. Drive by this beauty at 2033 Courser Drive and for an appointment to view please call:
Jim West
382-2134 595-4094

HEART OF UPLANDS
A BEAUTIFUL HOME IS A JOY FOREVER! It is with pleasure we offer for sale this lovely one-owner, custom built home with an over-all living area of nearly 4,000 sq. ft. on two levels. Beautiful 24 ft. Liv. Rm. — large formal Din. Rm — stunning kitchen with spacious separate breakfast area overlooking the garden. Cozy panelled Den — 4 Bedrms, 2 4-pce. colour-toned bathrms plus 2-pce. bath en suite to Master Bedrm — 3 open fireplaces — 38 ft. entertainment rm with bar. PLUS an outdoor 20x35 heated Jacuzzi swimming pool. Situated on nearly ½ acre of beautifully landscaped grounds. The ageless beauty of this home — the meticulous interior with so many fine appointments — the superb construction — adds up to one of the best investments on the market today. $182,000. Exclusive for:
Gerrie Hutton
386-3927
Boyd Sadler
592-1929
382-2134 (Bus.)

SOUTH OAK BAY
Sparkling white 2 Bdrm bungalow on a quiet street in Oak Bay. Lovely big kitchen with Kitchenaid dishwasher and garburator, loads of cabinets and counter space. Separate Dining Room — full basement with large bedrm, ex. plbg, drive in garage and workshop. Beautiful garden. In lovely condition inside and out. A perfect small family or retirement home. Asking $73,800.
Gerrie Hutton
382-2134 or
386-3927 (Res.)

MILLION DOLLAR VIEW!
Oak Bay. As modern as tomorrow, custom built beauty, spacious where it counts, 3 bedrooms, 3 bathrooms. A view to take your breath away. It's a MUST SEE! Newly listed at $129,000.
SHIRLEY MEYER anytime 384-8001 or Res. 478-5268. The Royal Trust Co.

$59,500
Millstream
OPEN HOUSE
1:00 to 4:00 p.m. weekdays
This is a brand new quality built Hucker Home with 3 bedrooms, 1½ bathrooms, w-w carpet, spacious living room, dining room comb., full basement, carport and sundeck.
2704 Rainville Rd. off Hoffman Ave. and Millstream Rd.
HUGO HUCKER CONST.
382-9212 9 a.m.-4 p.m.

UNIVERSITY FINNERTY COVE
ML 18835, walking distance to University, ½ acre, large older home with separate studio. Take advantage of today's buyer's market. $118,000. For appointment to view this or similar properties with no obligatin call:
DAVID SCOTT
385-3435 595-0636
P. R. BROWN & SONS LTD.

250 HOUSES FOR SALE

WHITTOME'S
ROYAL OAK BRANCH
4520 W. Saanich Rd.
479-1667

OAK BAY BORDER
JUBILEE AREA
A modern home on small easy-care lot. Three BRs, 2 full bathrooms, rec. room and sewing room. Carpet over oak in LR, DR and hall. A real bargain at $58,500.

HOUSE and 2 AC.
Peace and quiet on a natural wooded lot at north end of Prospect Lake, plus a comfortable 1090 sq. ft. house that is free of worries as it was rebuilt 6 years ago with modern oil hot air heating, copper piping, modern wiring, full insulation. This is a rare combination at price of $72,900. Early occupancy, courtesy to realtors.

BRENTWOOD
Waverley Tce. is a quiet crescent of better homes and underground wiring which starts at Verdier and ends at north end of Hagan. The home is a 3 BR, 1½ bath split level (2½ yr.) with 1600 sq. ft. finished including a ground level rec. room and high basement for further development. Immaculate condition. Attractive rear garden. Early occupancy. ML 17752. Price $66,000.

$63,900
New home located at 3904 Quadra. This is excellent value and difficult to match today. It has exterior of stucco and cedar siding. 1216 sq. ft. on main. 3 bedrms. (master ensuite), full high basement, large sundeck on south side. Attractive lot with large trees at front and to rear of house. Can be seen anytime — FOR THE ABOVE 4 LISTINGS CALL:
479-1667 Wilfred Davis 658-8884

BREATHTAKING VIEWS
ARE yours from this architecturally-designed home high on the rocks overlooking the ocean and Islands. Superior construction plus unusual layout makes this a must to see for the person who wants a home that is different. Have your morning coffee in the cozy dining area of the excellent kitchen while enjoying the magnificent view, or while sitting comfortably by the Fireplace. This home definitely will not suit the buyer who wants the ordinary — nly the person wishing the unusual and the spectacular. Yes — there is room for a family — 3 bdrms. and den — one 4-pce. bath and two 2-pce. Comfortable family room off kitchen opening to wrap around deck. Priced at $117,500. TO VIEW CALL
479-1667 LILLIAN HENDY 479-4938

J. H. Whittome & Co. Ltd.
Royal Oak Branch

GARDNER REALTY Ltd.
899 FORT ST.

$46,500
2 bedrooms, modern kitchen, large living room, full basement, copper plumbing, new wiring, are yours in this stucco bungalow in the Simpsons-Sears, Oaklands area. Paved driveway leads to backyard for boats, trailers, etc.
385-7721 CLIFF SALMOND 477-3626

OAK BAY BORDER
A block off Foul Bay Rd. in the Dean Heights area, you will find all things convenient in this spotless 3-bedroom, full basement home. 21 years young with hardwood floors, fireplace and room for development in the high basement. An excellent neighborhood! A large $46,500 mortgage may be assumed. Asking $59,500.
385-7721 CLIFF SALMOND 477-3626

HIGH FAIRFIELD
Luxury living on a one-third-acre with a secluded rear yard. This 4-bedroom large home is immaculate throughout with a 20'x12' family room on the main floor. A must see. You will be delighted. Asking 592,500.
385-7721 CLIFF SALMOND 477-3626

PARKLANDS BEAUTY
Seclusion
—all gardens mature shrubery
—beautifully landscaped
—100 ft. frontage
Home
—neat as a pin
—2-br. no step
Facilities
—C.P. and 24X16 new garage and workshop
—Loads of storage
—16X12 covered patio
Character
—floor to ceiling corner windows in L.R.
—Post and Beam Construction
Bonus
—only $57,500. Call me now for this new exclusive listing.
385-7721 Kent Macleod 595-4273

CRAIGDAR-ROCH TUDOR
This beautiful older home must be seen to be appreciated — consists of massive L.R. with granite F.P., in-line D.R., modern kitchen with eating area, 1 bdrm. on main and 4 bdrms. and 2 bathrooms upstairs. Leaded windows throughout and hot water heating add to the style and charm of this home. Basement has laundry room, playroom and lots of storage room. — $89,000. M.L.S.
385-7721 Dale Briggs 592-3978
385-7721 Cliff Salmond 477-3626

GORGEOUS GORGE
Attractive 2-bdrm., full basement home, features new hardwood floors throughout, L.R. with F.P., separate D.R. and maple counter tops in modern kitchen. Good yard with greenhouse. Priced to sell at $54,900. MLS.
385-7721 DALE BRIGGS 592-3978

JUST LISTED. TWO-BEDROOMS, part basement, lovely treed lot (100x200) with SEA AND MOUNTAIN VIEWS — $48,900. This is comfortable country living in the charming Colwood area. LOW LOW TAXES ($280 Gross). Compact cabinet electric kitchen with built in range, oven and dishwasher. Large garage. Storage shed. Fourteen fruit trees. Ideal retirement or starter. for appointment to view call ROBERT YOUNG 477-8749 or GEORGE - BLACK 382-2426. MLS. Park Pacific Investments Ltd. 383-4124 anytime.

WATERFRONT HOME
For sale by owner. Almost new 5 rooms with 5-room in-law suite on lower level with separate entrance. Wall-to-wall carpet on both levels, 3 outdoor sundecks, double carport and additional parking, greenhouse, down 5 steps to sandy beach. Unrestricted view of Cadboro Bay and Juan de Fuca Strait from both levels. Beautifully treed lot ensures privacy. Price includes 2 stoves, 2 fridges, and dishwasher. For appointment to view call 477-2022.

CENTRAL SAANICH, CUSTOM built 1300 square foot, 3-bedroom, fourth down, partially finished basement, large assumable mortgage, $68,900. 652-3796.

BY OWNER — HIGH QUADRA
Large family home, top condition. Asking $78,900. 3740 Craigmillar. 382-7365.

250 HOUSES FOR SALE

FOR SALE
Royal Trust

3400 DOUGLAS ST.
384-8001

TOWN AND COUNTRY
A redecorated home with a 2-bedroom in-law suite down. LOT 50x212. MLS. Offers invited on $63,500. Please call BARBARA LIEBENAU, 384-8001 or Res. 479-8389.

GLEN LAKE AREA
POST AND BEAM
A perfect retirement bungalow in quiet country atmosphere just perfect for a couple. Wall-to-wall carpet throughout, dining rm., compact kitchen, 3 bedrooms, 4-pce. vanity bath, 2 garages, 2 patios. Perfectly secluded backyard on a lovely treed property. 75x150. Asking $54,000. MARGARET JOHNSTON, 384-8001 or Res. 477-1763.

SIDNEY
$62,500
Only three years old, charming no-step home, in-line living and dining room, fireplace, spacious kitchen, 3 bedrooms, 5-pce. bath. Lots of storage. PETER TER VEER, 384-8001 or 479-1588.

MARIGOLD AREA
$57,500
Immediate occupancy, brand new home, living room with Franklin fireplace, dining room, large sundeck, 3 bedrooms, 4-pce. bath, full basement. PETER TER VEER, 384-8001 or Res. 479-1588.

GORGE AREA
$54,500
Immediate occupancy on this brand new home, living room with fireplace, dining room, step-saving kitchen, laundry area, 2 baths and 3 bedrooms. PETER TER VEER, 384-8001 or 479-1588.

MAJOR PRICE REDUCTION
1411 HAULTAIN ST.
Owner anxious — was $59,000, now only $50,000. Well-kept 2-bedroom bungalow — 1,222 sq. ft. main floor. Drive-by then give me a call to view anytime. CONNIE REYNOLDS, 384-8001 or Res. 477-8914.

FAMILY HOME, $75,900
4-year-old, 5-bedroom home walking distance to the beach in Cordova Bay. Attractive floor plan features 2 fireplaces, 2 baths, plus nice basement development. Additional parking area. Fenced yard. Owner transferred and must sell. MLS. MERYLE or CHES HAYS, 384-8001 or Res. 658-5663.

BROADMEAD CONTEMPORARY
A combination of stone, brick, cedar open beam and glass. 4 bedrooms total, teak cabinetry throughout, built on the high side and full of sunshine. Now only $129,000. Call JEANNIE DEWHURST, 384-8001 or Res. 477-6040. "The Realtor Who believes in Broadmead."

TRADE UP TO A TUDOR!
4 bedrooms, 3 baths, family and rec. room. Totally unique on easy-care lot. Anxious builder has just reduced to $126,900 and will look at your present home or condominium in trade. Call JEANNIE DEWHURST, "The Realtor Who Believes In Broadmead." 384-8001 or 477-6040.

TREED SECLUSION!
—Now only $115,000 and open to offers.
—Immaculate 3-bedroom, 2-level home with finished rec. room, den and other development area.
—Approx ¾-acre in private sunny location close to University.
—Quick possession.
JEANNIE DEWHURST, 384-8001 or 477-6040.

WEST COAST STYLING
—Rustic, open beamed.
—3 bedrooms, 2-storey.
—Master with fireplace.
—Family room plus den.
—Landscaped, sprinkler system. $173,000.
JEANNIE DEWHURST, 384-8001 or 477-6040.

THE BEST VIEW IN TOWN
—New Cedar and Rock Rancher.
—About 4500 sq. ft.
—Master approx. 26x6x12 adjoins open beam den and separates from the rest of the 4 bedrooms for privacy.
—Easy-care lot.
—Every conceivable extra.
—Beautiful living at $248,000. MLS.
JEANNIE DEWHURST, 384-8001 or Res. 477-6040.

TRIANGLE MOUNTAIN
$69,900
High view location and .6 acre of property. Large living room with fireplace, dining area, large sundeck, spacious kitchen, 3 bedrooms, 1½ baths, full semi-developed basement. PETER TER VEER, 384-8001, 479-1588.

LAKE HILL AREA
$49,900
.5 of an acre and cozy 2-bedroom home. Lovely living room with slate fireplace, spacious kitchen, sep. garage. PETER TER VEER, 384-8001 or Res. 479-1588.

HIGH ESQUIMALT
$79,500
Ideal family home in a perfect location, some fine features, large living room with fireplace, nice spacious kitchen, big dining room, 3 full-size bedrooms, 4-pce. bath, a full basement, extra bath, partly developed basement. Large lot. Sundeck, patio and lots of parking. Call PETER TER VEER, 384-8001 or Res. 479-1588.

CLOSE TO PARKS
Schools and city centre on immaculate home on this quiet street. 1400 sq. ft., 3-bedroom, extra large living room. Tastefully decorated and the grounds are just like a bowling green. Extraordinary lovely roses and a fully fenced yard and full cement basement. Price only $51,900. 384-8001, BUD ZUCK, 598-7215.

TOWN AND COUNTRY AREA
Immaculate 2-BR. and a well-built guest room in a full basement with drive-in garage, lovely large easy to keep up yard. Ideal for starter or retirement. Make an offer on the price of $53,500. MLS. 384-8001, BUD ZUCK, 598-7215.

SEAVIEW! TUDOR!
—4 fireplaces.
—4 bathrooms, 4 bedrooms.
—Fantastic kitchen with more cupboards and counter than you've ever seen.
—Plus a separate suite presently used as builder office.
—$150,000 and exclusive with
JEANNIE DEWHURST, 384-8001 or Res. 477-6040.

BUY IT NOW!
It will cost much more next year. Trade up from your present home to this distinctive new beauty on a quiet treed cul de sac. 3 B.R.s, 2 baths on main with great potential for lower level with 2n fireplace, 4th B.R., 3rd bath, large rec. room roughed-in. Don't be sorry, see it today and make your offer on $83,900. SHIRLEY MEYER, 384-8001 or Res. 478-5268 anytime.

MAGNIFICENT SEA VIEW
TEN MILE POINT
Almost an acre of quiet country living, 3-B.R., 2-bath bungalow, completely developed on 2 levels. Lower level family room or studio. 20x20. Viewing or further information SHIRLEY MEYER, 384-8001 or Res. 478-5268 anytime.

OAK BAY
GARDENER'S DELIGHT
UPLANDS BORDER
Immaculate 3-bedroom home with 2 bathrooms. Lovely large living room with fireplace, spacious dining room, generous size rec. room. Beautifully landscaped lot 90x140. Terrific backyard, fenced, with fruit trees and patio off kitchen with eating area. New MLS. A very interesting property priced to sell at $87,500. TIM HOSKIN, 384-8001 or Res. 595-6250.

250 HOUSES FOR SALE

FOR SALE
Royal Trust

3400 DOUGLAS ST.
384-8001

DO YOU LIKE FAIRFIELD
In the true residential area (no apartments). Older 4-bedroom bungalow, 2 up, 2 down, 17 ft. living room with F.P. Fine little home. Only $46,900 DAR GARSIDE, 384-8001.

CLOSE TO GORGE VALE
Newly decorated two-bedroom home with large bright living room with fireplace, family kitchen with good-size dining area. Full cement basement with 3 more finished rooms and toilet. Drive-in garage on nice lot, close to transportation, schools and Gorge Vale Golf Course. Asking price $59,500. MARK MACKENZIE, 595-4596 or AL MATTEO, 658-5057 or 384-8001.

FAIRFIELD, CHARACTER
3 BEDROOMS, 2 BATHROOMS
IMMEDIATE POSSESSION
Seaviews from bedrooms, lovely large bright living room with fireplace, separate dining area, spacious kitchen with eating area. Generous size upstairs bedrooms. Large sundeck off kitchen, full cement basement with upstairs bedrooms. Large sundeck off kitchen, full cement basement with possible fourth bedroom. Minute walk to ocean. New MLS, offered at $69,500. TIM HOSKIN, 384-8001 or Res. 595-6250.

$42,900
Almost the value of the land — zoned duplex, Esquimalt. Over 1,000 sq. ft. tastefully decorated, beautifully broadloomed, 2 B.R., D.R., Cozy retirement or starter, close to shopping or bus. Sure is comfy, come and see for yourself. By appt. anytime. SHIRLEY MEYER, 384-8001 or Res. 478-5268.

OAK BAY
MODERN, PANORAMIC VIEWS
Views from every room. Luxurious master bedroom features a fireplace, balcony, reading area and 4-pce. bathroom. Large bright kitchen with eating area and laundry. Gracious dining room and living room, plus large den and family room. A must see with 4 bedrooms, 4 fireplaces and 4 bathrooms. Easy-care lot. Offered at $195,000. MLS 18447. TIM HOSKIN, 384-8001 or Res. 595-6250.

OAK BAY
WATERVIEWS
GRACIOUS LIVING
This exceptional spacious and well-cared for home offers truly gracious living with its two spacious bedrooms, two bathrooms, large view living room with fireplace, charming view den with fireplace and balcony, separate dining room, ideal for entertaining and a bright kitchen with its views onto the garden. The lower level features a generous size family room with a ground-level entry. A fine home offering almost no-step front entry. Close to Victoria Golf Course. Ideal for those leisurely walks along the waterfront. A rare finding offering good value at $115,000. MLS. TIM HOSKIN, 384-8001 or Res. 595-6250.

DRIVE BY
2450 CAMELOT
Vacant, possession immediate. Cadboro Bay area, close to beach, University and schools. 3 bedrooms on main — 1 down. Large 60'x155' lot. MLS. Priced low at $63,500, but bring offers. To view call JOHN MORRY, 384-8001 or Res. 592-9770.

SSG
SWINERTON
STEWART & GRANT LTD.
in merge with
JOHNSTON & CO. LTD.
1318 BLANSHARD 385-2481

Modern Starter
Only $54,900
Immaculate starter or retirement. Good size living room, fireplace, dining room, two twin size bedrooms, gleaming oak floors. Full high basement. Large beautifully finished rec room, workshop. Large fenced lot, veg garden, fruit trees, roses, shrubs and shade trees.
MRS. WEBB
Res. 477-3095 Off. 385-2481

North Oak Bay
4 Beds, 2½ Baths
Private $92,500
A deluxe family home priced to sell. A split level residence offers a superior floor plan featuring: 14½x16½ family room, 23x15 LR, dining room, custom kitchen with dining nook and access to entertainment size sundeck and secluded backyard. Beautiful quality decor throughout. Close to UVic on quiet cul-de-sac. MLS 19176.
SID CUSTANCE
385-2481 598-7781

South Oak Bay
Mount Joy Area
Gardener's Delight
A three bedroom, full basement family home featuring: hardwood floors, large kitchen with laundry area, large rec room with fireplace. Workshop area. Drive-in garage and exterior Kenitexed. In the back of the private 63x190 lot is your own green house and double metal storage shed. Truly beautiful Asking $86,500.
SID CUSTANCE
385-2481 598-7781

Sea Views
$56,500
Seldom can you find a well-built, compact 3-bedroom, full-basement bungalow on a generous lot for this price. A nice quiet area overlooking Esquimalt Lagoon with a spacious deck to capture the view. Just listed. Hurry terms.
KEN WALTERS 385-2481

Douglas Realty Ltd.
12 CENTENNIAL SQ. 385-8784

QUALITY CONDOMINIUM
New ML. Spacious 2 bedrms., living and dining room with wood-burning F.P. Attractive kitchen with E.A. Ready to go. $46,900.
Mary McGuire Donna Valikoski
479-7668 385-8784 24 hrs.

$44,900
Attractive and clean 2-bedroom cottage in Esquimalt. W-to-W in living room, bright kitchen with fridge and stove included 60x120 lot — low taxes, urgent sale required.
652-3103 JOAN HOPPER 385-8784

N. OAK BAY
FIVE BEDROOMS
Early possession is possible on this modern bungalow situated within easy walking distance of UVic and Camosun College. Bright spacious rooms. Secluded location among tall mature oak trees. Asking $97,500 AND OPEN TO OFFERS. Drive by 3355 Gibbs Road. Appointments are necessary. Please call JOHN SHAVER, 385-8784.

2199 LANSDOWNE
AT HENDERSON
One of the finest sites in Oak Bay. Large 3-bedroom home in a prestigeous location. Asking $110,000. Phone 112-743-2005.

BRENTWOOD BAY, MARCHANT Road. New bi-level, 2,330 sq. ft. finished area. Could be very private in-law suite. $79,900. 652-3753.

NO DOWN PAYMENT
For working couple, 3 bedroom. City. 598-5537.

250 HOUSES FOR SALE

WESTMONT
REALTY LTD.
920 HILLSIDE
386-6796

CLOSE TO UVIC
Spacious rancher — 3 bedrooms, large living room, separate dining room, family kitchen and a large utility room. Living and dining rooms have wall-to-wall carpeting. Double car garage and it is all situated on an 84x150 lot with a secluded back yard. MLS 18337. Priced at $74,500.
386-6796 KEN WRIGHT 598-2183

NICELY
LANDSCAPED
AND FENCED
This fine 3 bedroom home is neat and clean throughout. Situated in the Hillside Quadra area this home has a large living room with a fireplace, a kitchen with eating area, and in the full basement there is a recreational room. Situated within a mile of all school levels and a few blocks from downtown. Try your offer on the asking price of $57,900. MLS 18548. For further information call:
386-6796 ARNOLD MARR 477-6233

OWNER
TRANSFERRED
An opportunity for advancement so the owners must reluctantly offer this immaculate 6 months old townhouse for sale. Featuring: 3 bedrooms, 1½ baths, large living room, dining room plus eating area in the kitchen, patio and carport. There is a large existing mortgage. An excellent value at $53,900. Phone for an appointment. MLS 19161
386-6796 JOHN BUNYAN 383-7777

NEW LISTING
Would you not like the use of a swimming pool, swirlpool, sauna, billiard room, lounge, tennis court? All this plus spotless spacious 2 bedroom corner suite in a modern 1 year old condominium. Best of all it has been priced for quick sale at $44,900. MLS 19161
386-6796 JOHN BUNYAN 383-7777

SOUTH FAIRFIELD
This delightful home has a perfect situation 2 blocks from Dallas Rd. beach, not far from town and schools all within walking distance. Almost 3 years old this home has 4 bedrooms, 2 full bathrooms, living room with a fireplace, large dining room, a fully developed basement with a beautiful rec. room. Outside there is a beautiful garden which compares with Butcharts Gardens. All this and priced at $87,900. MLS 17477. For further details call:
386-6796 ARNOLD MARR 477-6233

DEEP COVE
SECLUDED
This fine home is situated on a 85x297 foot lot. There are 3 bedrooms, 2 full bathrooms, a lovely living room with a fireplace, dining room, and a full basement. The peacefulness and seclusion is well worth the price of $83,900. MLS 18162.
386-6796 JOHN BUNYAN 383-7777

ONLY ONE LEFT
QUIET SETTING
Spacious 3 bedroom full basement, master bedroom has ensuite, large living room, dining room in line plus fireplace, sundeck, all set for a third bathroom down plus a bedroom and a rec area with a fireplace. Situated on a quiet cul de sac in a park-like setting. M

250 HOUSES FOR SALE

Century 21 REAL ESTATE
J. D. BOSDET LTD.
120 - 727 JOHNSON 386-3126

TATTERSAL $54,500

Only 1 year old, 1080 sq. ft., 2 Bedrooms. In line living and dining room. Located on a quiet street. W-W carpet. Fireplace, Sundeck, Vegetable garden. Owners moving to the Interior. Early possession. ML 18888

TOWNHOUSE 3 BEDROOMS

Absolutely the greatest value for family living, possession Sept. 1, 1½ Bathrooms, Spacious Living and dining room. Deluxe carpet throughout. Loads of storage. Privacy. ML 17217. Make an offer on $47,900.
Call: ALICE MOORE 592-4529

BRENTWOOD BAY $63,500

Very attractive new home in a small quiet subdivision in Brentwood. 3 bedrooms, full basement, wrap around sundeck. Very good construction with high quality cabinets and carpeting. Full underground services. MLS 18575.
Al Trelford
386-3128 (24 hrs.)
652-3717 (Res.)

QUICK POSSESSION $68,500

Most desireable area of Gordon Head. Immaculate and just waiting to be occupied. 3 bedrooms plus extra finished room down. Lots of possibilities in full high basement. Wall-to-wall throughout. Living room with fireplace, separate dining room. Kitchen is bright and cheery with eating area and adjoining sundeck. For immediate viewing call: MLS 16993
386-3128 Audrey Crothers 477-6682

CLOSE TO SCHOOLS IMMEDIATE OCCUPANCY $56,900

Immaculate 3-bedroom full basement home on secluded 60x132 lot. Living room with w-w and fireplace, separate dining room, with glass door to sundeck. Eating area in kitchen. A good buy — don't miss this one. Call: MLS 17083.
386-3128 Audrey Crothers 477-6682

JOE'S DRIVE-BY'S MOVE RIGHT IN

4231 SPRINGRIDGE Dr. New carpets. New paint, family kitchen, 3 BR, 1½ baths full base. 1-3 acre. 2 blocks to school, bus, park. MLS $62,750.

LIKE THE SEA?

9488 Lochside Dr., Sidney. 2 comfortable BRs on 1-3 acre lot across from the water. Detached garage. MLS. Only $59,900.

SECLUSION - VIEWS

728 Grousewood Place, 3 BRs, 2 baths wrap-around sundeck. Views of straits, Mt. Baker and Victoria skyline. Rec room with wet bar and pool table. MANY EXTRAS. MLS. $86,900.

COMFORT - PLUS

2022 Courser Dr., Sidney. 4 BRs. 2 baths. 2 fireplaces. Spacious rooms with generous cabinets and closets. Easy access to rear of lot. Double parking for camper, trailer, boat, etc. Plush carpets throughout. Would make good in-law arrangement. Covered sundeck. MLS $63,900.

JOE BLODGETT,
656-5653 (Res.) 386-3128 (24 hrs.)

WELCOME TO OUR NEIGHBOURHOOD

NORTHRIDGE TERRACE

Follow The Orange and Black Signs
Off Vanalman Avenue

High Location With Views, Trees, and No Thru Traffic, Yet Close to Schools, Parks, Buses, Shopping. Just 10 Minutes to Down-Town Victoria.

22 Homes Still Available Priced From $70,700 to $79,300.

VISIT OUR SHOW HOME

And Let
Ron Cherwaty or Harry Atkey
Show You Around

Open For Inspection
3-9 p.m. Weekdays
1-5 p.m. Sat. and Sun.
Or Call

385-4211 479-2611 — 19 Cadillac Avenue Show Home

BY OWNER $140,000 MERIDALE HOUSE

Meridale Rd.
Metchosin

On 3.8 acres, unique 2-storey, brick and cedar home.
First floor: Pleasant hall (10x10) with polished oak floor. 3 double bedrms, 14x11, carpeted, bathroom, utility room.
Second floor: Custom T and G cedar, open beam, oak floors. Light kitchen above hall. Din. room 13x15. Study, bedrm 15x11. Living room 24x18, large heatilator, rough rock fireplace.
Triple garage with room above 20x30.
This home has many artistic and practical features which combine to make it pleasingly different. Examples are — brick work; custom genuine leaded glass, 8x12 in. x 18 ft. beams in 12 ft. high living room. Leaded glass in doors, oil-fired H.W. heating for economy. Situated well back from road on hillside, ocean and mountain view. Pleasantly landscaped with flowerbeds, lawns and paved terrace. Most of acreage undisturbed — a bird haven.
Further details, please phone 478-2356.

$67,000
OAK BAY — ESTATE SALE
Drive by "2078 Carnarvon". 3 bedroom full basement bungalow on level lot. Close to park. Drive by — Call to see over. Early possession.

$63,000
GLIMPSE OF THE SEA!
Drive by "1560 Cedar Glen" 3 bedroom full basement bungalow on .34 acre. Attached carport with sundeck and glass conservatory above.
Excellent separate double garage and workshop. Loads of parking for boat, camper etc.
Above 2 LISTINGS EXCLUSIVE With HERB HODGSON, 384-7128 Res. 382-3825
DOUGLAS HAWKES Ltd.

UP FOR ADOPTION

A delightful 3 bedroom family home in the Glanford Area with a truly tranquil pastoral view of the planned park next door. Full high basement room for further development. Spotlessly clean — a pleasure to show. Outstanding value at $65,900. Call "THE McGREGORS" 384-8001 or Res. 477-3675 MLS 19144
The Royal Trust Co.

250 HOUSES FOR SALE

4082 SHELBOURNE ST.
477-0191

REDUCED TO $50,900
This quality home is designed for family living. One-third acre. Economic heat, thermopane windows, quality wall-to-wall. Garage. Low taxes, low down payment. MLS 17895. Call:
477-0191 HEIDE WHITE 652-1828

STRIPED AWNINGS
Fruit trees, fenced yard, separate workshop, a comfortable 2-bedroom home for a couple or small family. Asking price of $42,900, includes stove and fridge. Call:
477-0191 BETTY SILVER 479-1885

EXCEPTIONAL VALUE
Custom-built 3-bedroom home on a quiet Gordon Head cul-de-sac. Over 1800 finished square feet — includes 2 fireplaces, large family room down, Citation cupboards. Double drive-in garage and many more exciting features. For further information or to view, call Peter Chown. MLS. Asking price $83,900.
477-0191 PETER CHOWN 477-0767

FANTASTIC SEAVIEWS
NOW ONLY $74,500
Unbelievable! Fully developed 2-level lovely family home on 0.58 acres. Enjoy glorious seaviews from your sunny living room with fireplace, dining room with walk-out, well planned kitchen with eating area, 3 large bedrooms (ensuite) plus entertainment-size family room (24x20) with fireplace. Huge sundeck over double carport, plus extra parking. Quality wall-to-wall carpet. Call me now:
477-0191 HEIDE WHITE 652-1828

CHEMAINUS
10143 VIEW STREET
Immaculate 3-bedroom, 2-bathrroom on large lot. Superb distant views of sea, islands and mainland mountains. Well priced at $53,500. For more information call:
GEOFF RENNISON
477-0191 479-5972

OLD STYLE CHARMER!
FRESH NEW LISTING!
One block to the ocean in popular James Bay. In an area of redevelopment. Three bedrooms up, living room, dining room with a floor-to-ceiling brick-through fireplace. Good-sized kitchen with lots of cupboards, plus utility room. Completely fenced lot—small garden. Good financing. Four major appliances included. Asking $48,500 — and worth it! Exclusive with:
477-0191 KNUD SCHWER 478-8203

NEAR THE SEA AND MARINAS
BRENTWOOD BAY
This immaculate 3-bedroom home on an extra large well landscaped lot is offered at $62,900. 14 months old, 1½ baths, fully carpeted. Full basement, with study and 3rd bedroom down. Dishwasher included. All underground services. Convenient to schools, bus, shops. Unobstructed views to the east. For further information on this property call:
477-0191 MARY MOODY 652-5681

1. GORDON HEAD
SOME SEA VIEW
Up to 5 bedrooms, 3 bathrooms, living room, fireplace, dining room. Lovely family room, fireplace, all for $94,000.

2. FAIRFIELD — PARK
$59,500
3 bedrooms, 2 bathrooms. Large living and dining rooms, big kitchen, basement. Can be private home or revenue.
For information on above properties call:
JOHN or ROMA MOLYARD
477-0191 Eves. 384-4827

DRIVE-BYS
$93,000—846 PEARS Road — Metchosin Spacious home, 2 acres, secluded. MLS 18642.
$74,900—670 HAIDA Drive — Triangle Mtn. — NEW HOME, 3 bedroom, ¾ acre treed lot, electric heat.
$68,500—1159 CLARKE Road — Brentwood — 70-year-old character home, 4 bedrooms, large lot. MLS 18431.
$41,000—2 bedroom Condominium on HILDA Street, close to Beacon Hill Park. MLS 17745.
GALE CHRISTENSON
477-0191 477-7047

GET AWAY ON YOUR OWN SAANICH MINI-FARM
Complete privacy is yours on this 5-acre mini-farm located within the 10-mile circle of Victoria. Immaculate 3-level home, of superior construction and finishing, is sited to give a birds eye view of the valley and surrounding hills. Must be seen to be appreciated. $135,000. MLS 16846.
DALE YOUNG
477-0191 (Page 178) 477-7388
DALE YOUNG
BILL KAPTEYN
477-0191 652-1242

APARTMENT BLUES?
CHEER UP IN THIS CUTIE
Small but a goodie, this 2-bedroom full basement home is ideal for the young family buying its first house. Bright 17x15½ living room with wrap-around fireplace; completely modernized kitchen with dishwasher and sliding doors to large sundeck. Try your down payment on asking price of $49,900. MLS 17435.
DALE YOUNG
477-0191 (Pager 178) 477-7388
BILL KAPTEYN
77-0191 652-1142

TOWN AND COUNTRY REALTY
3579 DOUGLAS STREET
382-7276

$5,000 DOWN

Executive Gordon Head home 3-bdrms and den, full basement, en suite, and 3rd bathroom. Ready to be finished in basement. With suiable arrangements we can move you RIGHT NOW. Close to all schools yet on quiet no-through street. Call Allan Klenman, 592-9771 or 382-7276.

OPEN HOUSE
SATURDAY-SUNDAY 2-4
NEW BY BUILDER
1330 RAFIKI WAY
"Left off West Saanich to Marchant then first left off Marchant" Quality construction and a spacious design make this 1350 sq. ft. house an excellent buy. Features like a large double carport, wrap-around sundeck that gets sun from dawn 'till dusk, custom-built cabinets, ble extras. $65,900. Phone 479-5270.

BY OWNER Gordon Head Area

5 BEDROOMS
$78,900
25 per cent down, owner will carry mortgage — 3 years old, bright modern home, oak floors throughout, nice landscaping, very large lot. 1788 Hartwood, phone 477-3556 for appointment to view.

OPEN BY BUILDER
2757 -68 LEIGH RD.
Two new homes left. Asking $59,500 to $62,500. For two and three bedrooms, very well built. Contractor needs money for next project. Good views, in area of new homes. Close to everything. Try your offer. S. Barbon attending all day. 479-1194.

250 HOUSES FOR SALE

VICTORIA REALTY LTD.
386-3585

OPEN HOUSE
DAILY 1:30 - 4:30
THURS., FRI.
6-8 P.M.
(except Sunday)

5 NEW HOMES KENMORE & LLANDAFF GORDON HEAD

—3 BEDROOMS
—2 Fireplaces
—Broadloom throughout
—Triple plumbing
—Built by HUCKER
652-3383, Colin Munro 652-3383 or 386-3585, anytime.

Priced from $62,900, for more information please call Colin Munro.

FEATURE HOME 3 BDRMS, 2 BATHS DEN, FIREPACE

Lovely home of superior quality and charm created through superb planning and spaciousness, where space really counts. Bright cheerful living room with gorgeous 14' wide white sugar rock fireplace, family-size dining room. Stunning kitchen with DSSS, and lots of richly grained cabinets and special serving counter. Master bedroom en suite. Delightful den with blasted rock fireplace. Excellent bsmt planned for future development. R.I. 3-pce. bath. Low taxes, additional parking for boat, trailer, etc. Terrific value. Only $62,000 Phone Morris Lund, 386-3585, anytime.

WHY RENT?

Only $28,000, 2 bedroom condominium, bright clean and convenient, Close to schools, stores and bus. Large living room, eating area and storage. Includes frig., stove, washer and dryer. MLS 17115. Dave Roberts, 386-3585, Res., 477-1317.

NEW, $55,500

1080 sq. ft. 2-bedroom, fully basement home with utility on the main. Nice views of the Olympics. Close in Whiteside area. Exclusive — Lew Moilliet, 386-3585, Res., 477-9251.

RETIRED EXECUTIVE

We offer you complete seclusion in a spacious 2 bedroom home of superior quality. 1600 sq. ft. on the main floor with two 4 pce. bathrooms. Luxurious panelled living room enjoys beautiful sunset water views. Located just past Otter Point on approx. 3 acres. Easy financing, vendor will carry the balance at a favourable rate of interest to a qualifying purchaser. Open to offers on down payment. Very well priced at $87,500. Owner moving to the Interior and must sell. MLS. Mr. James 386-3585, or 477-8134.

Ridley Bros.

Development Co. Ltd.
478-1721
Member Victoria H.U.D.A.C.

COLWOOD RANCHER

666 STRANDLUND RD.

If you are looking for a home with charm and character, this has got to be it! The living room is huge and features a natural cedar finish, cathedral ceiling with open beams, separate bar area, a beautiful heatilator fireplace and air conditioning. Separate dining room, a huge 13x17 kitchen with hand-crafted cabinets, three large bedrooms, two bathrooms and a large double carport. All this and more on a naturally secluded, easy care lot. (If you like the outside, you'll love the inside.) Offers to $63,900.

Your Host, DOUG GENT
478-8923 (anytime)

PERFECT RETIREMENT DEEP COVE

BUILDER'S HOME BRICK and CEDAR RANCHER

On full acre, with barn, greenhouse, young producing orchard, underground irrigation, 750 g.p.h. well.
ECONOMICAL
—Hot water heat
—1,216 sq. ft. interior
—840 sq. ft. garage
—16x16 covered patio
—2 bathrooms
—2 bedrooms
MANY EXTRA FEATURES
LOW TAXES
BELOW REPLACEMENT VALUE
$86,000 656-3692

FARMERS & MERCHANTS TRUST
"REAL ESTATE HAS A PRICE"
"INTEGRITY IS PRICELESS"
731 FORT STREET

GORGE NEW LISTING

SUPER — NO STEP. IMMACULATE INSIDE AND OUT. 2 BDRMS., KITCHEN WITH EATING AREA PLUS DINING ROOM, UTILITY ROOM, NICE SIZE LIVING ROOM WTH F.P. ALL ROOMS W-W. LANDSCAPED GROUNDS. COVERED DRIVEWAY. OWNER ANXIOUS. PRICED TO SELL AT $49,900. VIEW ANYTIME.
388-9172 HARRY PALM 384-7229

READY?? FOR SCHOOL

See our new homes almost complete, and ready for you before school starts. Close to Fairburn Elementary, Mt. Doug High, UVIC and racquet club. Featuring 3 bdrms., full bsmnt., mstr. ensuite, beautiful new designs. Still time to pick carpets and tile. NOW IS THE TIME. CALL KEN McCANDLESS, KASAPI CONS. CO. 386-6191, 478-4606.

PRACTICALITY
is the key note in this modern, four bedroo, two bathroom home on nearly an acre of cleared and fenced land in one of the most desirable rural areas in Victoria. 1,500 sq. ft. of developed area in the house, includes living room with fireplace, dining rm., modern kitchen and 3 bedrooms on main floor and a 1 bedroom in-law suite downstairs. Outbuildings suitable for chickens, goats, ponies, etc. Large flourishing vegetable garden. Less than ½ mile to elementary school and only 10 minutes from town. A great family home. $78,000. 658-8579. No agents.

DESIRE

If you desire a custom home where quality of workmanship, class, style and finishing count more than price, Perfection Contracting Company will build you the home of your desires. 477-9895.

U-VIC AREA
1,138 sq. ft. no-step 2-bedroom home, separate garage, large secluded treed lot, 2 fireplaces, 477-9734. $55,500.

250 HOUSES FOR SALE

mann
T. L. Mann and Associates Ltd.

GREAT FOR KIDS! $69,500

Looking for a home close to all school levels and big enough for your family, cars and pets? Freshly painted and clean, it offers a spacious living room with F.P. adjoining dining room for that big suite, bright kitchen with lots of cabinets and nook. Three bedrooms on the main floor, and one in the Bsmt., with a new family room, huge utility-workroom and drive-in garage. There's a carport as well. This 10,000 sq. ft. lot has all the room, lawns and shrubs you could want. Here's a home you'd be proud to own and your kids would love it! Sedger Road is near Admirals and West Burnside Rd. I'll be looking for you.
KEN MANN
Bus. 598-5144 Res. 477-6773

$28,500!!

An old Fernwood gem with living and dining rooms, 3 pce. bath, kitch. and 3 bedrooms. Not bad inside but could use a face-lift. Irregular shaped lot. Duplex zoned. Good holding property. Presently rented for $195.00 per month. Financing available. Very possible to build a new house toward rear of lot. Drive by 2014 Fernwood. New MLS.
KEN MANN
Bus. 598-5144 Res. 477-6773

BIG FAMILY HOME $49,900

Are you searching for:
—A quality renovated home at a reasonable price.
—3 large bedrooms.
—Living and dining rooms
—Bright, modern kitchen and eating area.
—Full basement
—Garage-workshop
—Extra parking
—Room for gardens
—Close to schools and bus
—Duplex zoning.
The owners have purchased, giving you this rare opportunity to acquire a lot of house if you've got at least $5,000 down payment and an average income. Call us now for more details. MLS.
STAN PELLAND 598-5427
KEN MANN 477-5773
OFFICE 598-5144

$56,500 CHECK IT OUT!!

RIGHT NOW, AVAILABLE FOR A LIMITED TIME ONLY — THIS UNIQUE, CHARACTER-FILLED HOME CAN BE YOURS. TWO BEDROOMS, DEN, ARCHED OLD-BRICK FIREPLACE, PRIVATE SUNDECK OFF MASTER BEDROOM (AVEC ENSUITE), AND PLUSH CARPETING. WELL OFF ROAD WITH ROOM FOR THAT BOAT OR TRAILER. YOU'LL LOVE IT — THERE'S STILL MORE! CALL ME FOR EXCLUSIVE VIEWING.
KEN MANN
BUS. 598-5144 RES. 477-6773

LOOKING?

For a home that is not too expensive but doesn't need renovations? Then you should see this immaculate 3-bdrm. home listed at only $52,900. Close to everything in the Town and Country area, this home has a large modern kitchen, separate Din Rm. and mountain views from the extra large sundeck. Plus a high bsmt. for workshop or further development. Move right in. Call today before it's sold.
Gerry Martin
Bus. 598-5144 Res. 477-7050

$41,500

By owner — 2 bedroom + log kitchen, wall to wall carpets, tastefully decorated, full basement — new wiring, automatic heating — view lot. Don't pass this one by. Move in today.
Phone 478-6374 anytime.

BRAEFOOT AREA
1250 sq. ft. of family home on 60x150 lot. 3 bedrooms, living room with fireplace and wall-to-wall, large kitchen, separate utility room on main floor. Full basement has large rec. room, 4th bedroom, and drive-in garage. Priced for quick sale at $54,900. 477-5365.
BOB BOB

CEDAR HILL ROAD NEAR KINGS

Completely renovated 2 - storey, 3-bedroom home with large living-groom and modern kitchen. Wall-to-wall throughout. 220' deep lot with fruit trees and double carport. $49,900. To view call 386-7985.

BY OWNER
3-bedroom modern home, on sunny location with beautiful views, family rec. room, sauna, double garage. Peaceful area, large lot. Open to offers. 595-3976.

GLEN LAKE, PRIVATE SALE. 2-bedroom, large living room with fireplace, large sundeck, full basement, large lot with carport and paved driveway. Dead-end street. Drapes included. $48,800. 478-9469.

$46,500
Large older 4-bedroom house. New oil furnace, 100 amp service. Zoned M-2. 547 David St. 642-4118, 642-3321.

NEARLY COMPLETED 4-BEDroom home on well-treed ¾-acre in Sooke. Open to offers. Call after 6 p.m. 385-6626.

BY OWNER, COTTAGE, 1-BEDroom, basement, furnished, large lot, close to shopping, schools, and university. 477-2749.

HOUSE $32,500
2 bedrooms, big yard. 382-1696.

253 COUNTRY HOMES AND PROPERTIES

IMMACULATE 2-YEAR-OLD 4-bedroom ocean view home. 25 minutes from Victoria. 2 full baths, workshop, finished 300 sq. ft. rumpus room, carpeted throughout, fireplace, sundeck, carport. $30,000, 10% financing at $280 per month. Could accept mobile home, RV, small cruiser, older property or? as part down payment. Appraised $52,900. 743-5005.

EAST SOOKE HIDAWAY

Charming 5 year old 1 bedroom cottage centred on 2.4 naturally beatiful acres. Free standing Franklin Fireplace gives focal point to living room. Carpeted throughout and offering complete seclusion. Don't miss this rare opportunity. Asking $40,500. MLS 18445. RONA HIGGS 478-2121 or 642-3835.

18.89 ACRE HOBBY FARM, MODern 6 year old 3 bedroom full basement home has small lake adjoining property. Full irrigation. 3 acres of timber and balance cleared. Price $147,500. Duncan 746-6689.

SOOKE SECLUSION. COMFORTable contemporary cedar home on 2 floors, 1100 square feet, 3 bedrooms, 1½ bathrooms, 1.25 grassy acres, adjoining woods. $52,000. 642-5508, 642-4186.

GORDON HULME LTD.
SIDNEY-SAANICH PENINSULA
656-1154 2444 Beacon Ave.

253 COUNTRY HOMES and PROPERTIES

Lorenzen REALTY LTD.
50 Bastion Sq. Bus. 383-4151

5 Bedrms — 2½ Bthrms.
Saanich Peninsula
Only 11 miles from Victoria, 2800 sq. ft. of accommodation, on .52 Ac. with fish pool, trees and lawns. There's a wide pillared porch across the front, awnings over big windows and a balcony at second floor level. The den has a f.p., bookselves and H.W. fl., Living rm has w to w, big window overlooking the garden and f.p., roomy kitchen is completely modernized, dining is country style off the kitchen, big, bright and convenient. There's a 2 pce bathrm off the sunroom. Main fl includes a master suite with F.P. in bedrm, pretty 4 pce bathrm and separate dressing rm. Upper fl has 4 more big bedrms, the biggest 18x15.5, another big 4 pce bathrm and spacious hall with access to the balcony. Outside is double garage and other outbuildings. The house is sound and well cared for, a pioneer home set among big shade trees and hedges. The owners are leaving town, asking price is $84,000.
GRAY LORENZEN
652-1038
or 383-4151

Western HOMES Ltd.

HIGHLANDS 6½ ACRES FINE HOME

6½ acres of moderately treed property, extremely well built 1½ storey, nearly new 4-bedroom home with lots of extras. 2 barns plus lots more. MLS 17753. Priced right at $125,000. Phone now to view.
Neil R. MacDonald
386-3494 (24 hrs.)

SOOKE JUST REDUCED

2nd price reduction—has to be sold. 5-year-old 4-bedroom, 2 up, 2 down, LR, DR, FP. New large lot, with mountain and ocean views. Carport, sundeck and full basement. $46,500. MLS. 17918.
Bill Wilson
386-3494 (24 hrs.)

Green Acres
HENDERSON REALTY
385-9741 (Anytime)

COUNTRY LIVING

If your heart aches for a little open space, here is a brand new 3-bedroom rancher on 2 acres near Mill Bay. Over 1400 sq. ft., large family kitchen dining, big living room with fireplace. Big double carport, and ensclosed workshop. Cleared sunny lot in nice area of acreage homes. No traffic, good well, pick your own carpet colours and move in! Listed today at $62,500. Call Humphrey Golby. 592-6730.

"Hobby Horse" Elk Lake $119,000

Two acres of cleared level and fenced land located on a quiet cul-de-sac off Old West Saanich Rd. above Elk Lake. Two year old tudor style residence features three bedrooms, sewing room, den or office, large family room, 2½ bathrooms, cantilevered natural rock fireplace and burnt sable accents in living room and dining room. A practical sized hobby farm with pastoral country views over acres and acres of rural undeveloped properties. Immediate possession possible. MLS.
Brent D. Ewing
388-6424 (Res. 658-5661)
BAYSHORE REALTY LTD.
1006 FORT ST.

FIVE ROLLING ACRES $119,000 WITH EASY FINANCING

Ideal for horses, cattle, etc. Situated in a prestige area in North Saanich. All fenced and cross fenced and has nine stall horse barn, tack room, and 1,300 sq. ft. of feed storage area. Sixteen yr. old three-bedroom home with double attached garage. 500,000 Gal. reservoir. There is no better buy on the Saanich Peninsula. See it quickly with Irene Dalziel, 386-6164 or 477-6380.
CASTLE PROPERTIES LTD.

HORSES OR CATTLE 3.54 ACRES

Large 4-bedroom farmhouse on the Saanich Peninsula surrounded by 3½ acres of gently rolling pasture land. This turn of the Century home with its porch on three sides is as solid as a rock. The land boasts excellent growing soil. New M.L.S. offered at $89,900. Call Irene Dalziel, 386-6164 or evenings 477-6380.
CASTLE PROPERTIES LTD.

SOOKE

River Road area, cedar is the theme for this newly completed 2 bedroom Panabode. Situated on well treed ½ acre view lot. Large sundeck, full roughed in basement, wall to wall carpet, Franklin fireplace, spiral staircase, open beamed ceiling, wood frame windows. The price of $55,000 includes surfacing driveway 479-7981.

253 COUNTRY HOMES AND PROPERTIES

SINCE 1887
Pemberton, Holmes Ltd.
1000 Government St.

8 GOOD COUNTRY HOMES

METCHOSIN
1. 4912 William Head Road, 2.6 acres, nearly 3,000 sq. ft. finished living space, magnificent view, 2½ acres of GOOD SOIL, well built farmers carn. A truly 1st class HOBBY FARM with top quailty house. For $137,500. MLS 18827.
2. 675 Tauros Road, 2 acres of land in the trees with a lovely view over sea and mountains. This 2-storey home — with a train room in basement, has 4 bdrms., large living and dining rooms, beautiful natural rock fireplaces and log boxes, 2 bathrooms, large rec. room and bar, huge (approximately 600 sq. ft.) sundecks, for only $98,000. MLS 18867.
3. 624 Libra Road (under construction) 2½ acres, a LARGE SPACIOUS and GRACIOUS HOME with delightful swimming pool, hardwood floors, wrap-around sundecks, HIGH CEILINGS, 3 FP separate dining room, 3 bathrooms, 4 bdrms., 30x16 workshop or billiard room, AWE INSPIRING VIEWS, this is a beauty, 3,488 sq. ft. on 2 floors, $135,000. MLS 18758.

HIGHLANDS
4. Martlett Drive — almost finished. 4½ miles from the Trans. Canada up Millstream Road, 12.6 acres of trees, pasture and lake. Facing due south we have great views over the forests to the Sea and mountains. Nearly 2100 sq. ft. of really practical one level living. Large fireplaces, 2, 3 or 4 bdrms., separate dining room, 20' living room, 20' family room, huge kitchen. You can't see it until you're on top of it, but what a retreat! MLS 17769. $138,000.
5. Millstream Rd. Last house (6 miles up from Trans-Canada) 10 acres including garden, pastures, good riding ring, 12 box stall horse barn and timber. Ideal for someone bringing up a large family, now Hydro is up here. An area of bid (you can't see them) and small stream. Or this is an excellent investment or wonderful 2 to 4-Bdrm. home for the family. It wants a fireplace in the living room, but its warm as toast in the depths of the country in winter and only 13 miles from City Hall. Add up the components, it's a bargain at $100,000. MLS 17251.

SAANICH
6. 4987 Old West Saanich — 5 acres. This part old part new home must be seen inside to be appreciated. The back of the home onto the patio and woods is full of charm, 3 bdrms, 2 bthms., separate dining room, large entertaining room, kitchen may be old fashioned but make your offer. About 2 acres in pasture behind the woods, 2 or 3-box stall horse barn, chicken house, etc. MLS 18766. $155,000.

SHIRLEY DIST.
(Beyond Sooke)
7. Sheringham Point Rd. — 9.6 acres WATERFRONT. This imposing log house is the best I have seen, 3 Bdrms., 2½ baths study, massive stone fireplace in 32x20 living room, ceiling up near the sky. Full high concrete basement, all modern conveniences in the kitchen the home is desinged for its site and designed and built really well. Its out in the country but what a place! For $175,000 you also get the housekeepers cottage and large fruitful young orchard. MLS. 16662.

EAST SOOKE RETIREMENT WATERFRONT

8. ALMOST PERFECT BEAUTIFULLY finished inside and out. Just the right size, 2 bdrms., 2 bathrooms, very, very, comfortable, lovely outlook over the water and up the Sooke River. Over ½ acre of rich soil, many fruit trees and Extra workshop wired and insulated. The owners don't want to give possession until Dec. Lots of time to do your planning. 107 Seagirt Road, new MLS 16992. $60,000.
Also I have several 2 ACRES, 10 ACRES and bigger lots, ready for building. Please call me, I will try not to be cranky.
DESMOND HOLMES
384-8124 Res: 478-1227

"GARDNER'S DELIGHT"

(Over 2 acres valuable holding property)
Delightful ranch style house (approx. 1,690 sq. ft.) with heavy shake roof. This low profile house, has a 9 ft. high basement with 2 large rumpus rooms! The "English Style Garden" is immaculate and the vegetable garden is bountiful. $135,000. FOR FURTHER DETAILS CALL
TREVOR MILSTED
592-2550 (Res) 388-9172 (Bus)

FARMERS & MERCHANTS TRUST
"Real Estate Has A Price"
"Integrity Is Priceless"
731 Fort Street

SOOKE PROPERTIES

4 BEDROOMS
LARGE LOT
1. Here's a good solid family home off Sooke River Rd. with over 1800 Sq. ft. of finished living area. Nice quiet area with a stream through the back of the property. Asking $63,900 M.L.S.
2. New Strata Duplex — 3 bedrooms on main, finished rec-room down with provisions for 1 more bedroom. Large lot with seaview. Good Value at $45,500.
3. 21.9 cleared fenced acres. Older farm house on property. Views of Straits and Olympics. Asking $159,000 M.L.S.
4. 2 new 3 bedroom homes $48,500 and $48,900.
5. Saseenos Waterfront. 2 bedrooms, dining room 150' of waterfrontage. Asking $67,500.
For more information or to view these or other Sooke properties contact Bill Kozak at 386-6194, 642-3404 anytime. CASTLE PROPERTIES LTD.

Happy Valley

3807 DALLIMORE
NEW, 2,600 SQ. FT.
This lovely home on 2 view acres must be sold. Vendor is forced to consider all offers. MLS. $79,000.
R. Butler or M. Lund, 477-9514, 652-2736, 388-6275, Pager 2813.
CENTURY 21—PRINCIPAL PROPERTIES LTD., 4088 Shelbourne St.

UP ISLAND EXECUTIVE

and large family home designed and constructed to take every advantage of the tall trees, the waterfront. Spacious living, dining and family kitchen, the six beds all face the waterfront. View, Entertainment size family room and huge wrap-around sundeck on 1.38 acres of grounds. Price only $150,000 MLS.
384-8001 BUD ZUCK 598-7215
The Royal Trust Co.

½ ACRE COWICHAN LAKE WATERFRONT
3 miles from Youbou, on North Shore Road, 2 bedroom, self-contained cabin, propane lights, fridge, etc. fully landscaped. $42,500. No agents, 382-1262.

4 ACRES VIEW PROPERTY
West of Elk Lake with 2400 sq. ft. home. $140,000. Principles only. 544 Starling Lane. 479-2796.

253 COUNTRY HOMES AND PROPERTIES

CHARACTER RANCH STYLE
3 Bedroom home, huge kitchen, dining, family room combined but there is also a nice sized living room with fireplace and good wall to wall. A good size well-built barn and separate garage in this 5 acres of good land secluded and no noise. Price $119,000 MLS.
BUD ZUCK, VIC GOERTZEN, OR JIM WALTERS. 384-8001
The Royal Trust Co.

Seaview Serenity Gulf Island Views

REDUCED TO $75,000. Retire to this desireable pleasant country atmosphere. Enjoy the lifetime ocean views from the 17x19 living room and kitchen eating nook. Two very spacious BRs plus a den. Abundant fruit trees on the ¾ acre lot including 2 private wells. ½ block to the Experimental Farm Park. MLS 17738.
386-2111 ROY KAISER 477-6812
MONTREAL TRUST CO.

HOBBY FARM

5 ACRES
$79,900
FREDDY STARKE
386-6164 or 479-3866
CASTLE PROPERTIES LTD.

256 WATERFRONT PROPERTIES

FARMER Investments & Realty Ltd
825 BAY 382-2134

WATERFRONT NORTH SAANICH

Owners leaving Country — anxious to be on their way. YOUR CHANCE (and don't miss it) to buy this modern 3 Bedrm home — approx. 2,000 sq. ft. of living area on 2 levels. On an outstanding .87 acre of waterfront with cove and private sandy, pebbled beach. Tremendous north westerly views as far as the eye can see! Warm and sunny location towards western end of Landsend Rd. You don't have to go to Las Vegas to hit the jackpot—it's right here waiting for you! SO VIEW IT AND MAKE YOUR OFFER on the asking price of $129,000. (MLS).

WATERFRONT NORTH SAANICH

2 -side X side lots — located towards western end of Landsend Road. Nearly an acre each — superb views of Sea and Islands. $62,000 and $56,000. (MLS)

WATERFRONT CITY

Long, low and lovely — luxury 3 BR home in beautiful 10 Mi. Pt. One of the finest on the market today. An impressive 2,000 sq. ft. of space and elegance. On a beautifully landscaped, fully fenced ½ acre with sweeping views of the Sea and Islands. $199,500.

For further information on the above choice properties, please call:

GERRIE HUTTON
382-2134 or 386-3927 (Res)

Green Acres
3½%
EXCLUSIVE RESIDENTIAL
HENDERSON REALTY
385-9741 (anytime)

WATERFRONT CORDOVA BAY

Spectacular seaviews combined with gracious living. Beautifuly landscaped an treed, .31 acre lot offering privacy and seclusion with steps down to a sandy beach. Residence consists of living room, dining room, family room, den, 2 bedrooms, and 2 full bathrooms, all on one floor, designed to take advantage of the breath taking seaviews. Offered at $115,000. To view please call:
RANDY COLBERT
479-5932 385-9741

WATERFRONT 100x280

Over 2200 sq. ft. deluxe living in original English designed executive home built in 1937. Cul-de-sac, between very exclusive homes. Priced $130,000. Lots of extras: 1-bedroom suite on 2nd floor, maids quarters, view, etc. See this at 322 Plasket Pl. (Lampson and Munro), Esquimalt.
KEN IVERSEN — 477-5641

⅞ OF AN ACRE OF WATERfront with a beautiful partly cleared building lot. There is water available and has a hard top road. The frontage is 111 ft. with practically no bank to the beach. Full price $39,900 or give an offer.

Approx. 1000 ft. of waterfront in Telegraph Harbour, where you can have all year round moorage. There is approx. 9.5 acres. This is a real good buy and the full price is $90,000.

Beautiful residential area, in Saltair, 61 ft. of sandy beach only a few steps brings you to the front door of this home with a view of Shwart Channel and Island. Home features 2 bedrooms, w-w carpet, fireplace, a-o heat, boat house, blacktop driveway, included is a one bedroom guest or rental cottage. Asking price $69,900.
PHONE ROSS ROOT 245-2128
J. H. WHITTOME & CO. LTD.
Box 120 Chemainus B.C.
PHONE 246-3231

HONEYMOON BAY RESORT — LAKE COWICHAN

On Lake Cowichan, 29 miles west of Duncan. 10 acres more or less with some 1200 ft. of lake frontage and 1,000 ft. on Sutton Creek. 80 camp locations, and owners 3 bedroom residence, washrooms and utility bldg. Double garage and workshop. Seclusion with natural beauty and beautiful views. For more information call H. W. Dickie Limited 746-5171 and ask for Phil Lemare Eves. 746-5460.
H. W. DICKIE LIMITED
70 Government Street
Duncan B.C.
"We sell the Island"

4,000 FT.

of sheltered waterfront with easy access and 76 acres, with 25 acres cleared and in pasture and fruit trees. Property is ideal for a gentleman farmer, institution, summer camping, scouts or guides. Price is low at only $4500 per acre.

½ ACRE SEA VIEW LOT

Road and power to property has arbutus trees, fir trees and some rock but great possibilities for someone with imagination. Price only $18,000.
384-8001 BUD ZUCK 598-7215
The Royal Trust Co.

WATERFRONT $210,000

2.4 ACRES — 200' BEACH
1212 Landsend Rd. will be open for inspection on Thursday, 26 Aug. from 1:30 to 4:30 p.m. See display ad Wed Times — Thurs Colonist. MR. YELLS 388-4271, Res 383-5039.
J. H. WHITTOME and CO. LTD.

BOAT PEOPLE

Anderson Cove, East Sooke, 2 acres, 169' protective waterfront, wharf, new 3150 square foot apartment over 10' high concrete block workshop. Existing small boat business. 588,000 firm. Phone 642-3879. By owner.

FOR SALE
Rivertront lots. Lots 2 and 3, section 48, Sooke District, Plan 16911, Sooke River Road. Offers to be submitted to legal department, B.C. Hydro, 820 Pandora, Victoria, not later than 3 September 1976. Highest or any offer not necessarily accepted.

JOHNS ISLAND
In the San Juans, 2 sep. properties over 300 ft. frontage each. Asking $29,750. Mary McGuire, Donna Valikoski:
385-8784 24

258 CONDOMINIUMS and TOWNHOUSES

SINCE 1887
Pemberton, Holmes Ltd.
1000 Government St.

SUITE 327 — 1025 INVERNESS
This 1st rate 2 bedroom condominium of quality construction and tasteful appointments is open to offers on $45,900 as the proud owner's have already purchased elsewhere. Viewing? At your convenience. MLS 17489.
384-8124 MIKE SWEENEY 382-2709
384-8124 MICHAEL VAUX 656-1287
pager 2313 388-6275

MAKE AN OFFER
ROYAL WOODS — NO. 205, 1009 McKENZIE
2 bedroom ensuite condominium frig., stove, dishwasher, w-w thoroughout. Sauna, whirlpool, Billiard Room, swimming pool. Immediate possession. MLS 18353.
To view call:
384-8124 D.E. WILLIAMS 385-9855

BEACON HILL DELUXE CONDO.
$49,500
Situated in a fine Fairfield location near to Cook Street Plaza and Park. This spacious 2 BR and 2 bathroom apartment home features 1322 sq. ft.
—21x13 LR, 11x10 D.R. quality carpets and drapes included.
—Master bedroom is 16x13.6 includes 3 pce. ensuite and king size walk-in closet.
—Bright and cheery 3 way exposure, covered parking. Clear title, extra facilities include Rec Room with Billiards, Hobby Crafts and laundry. M.L.S. 18976.
For your viewing arrangements please call:
C.A. CLIFF ANDERSON
384-8124 RES: 477-3994
PAGER 388-6275 — 2342

Century 21 REAL ESTATE
PRINCIPAL PROPERTIES
4088 SHELBOURNE
477-9514

OPEN HOUSE
GORDON HEAD
NO. 25
4051 SHELBOURNE
SAT. 1:30-4
3 BDRM TOWNHOUSE. 1,700 SQ. FT. OF SPACIOUS LIVING. PRICED AT $56,000. FOR FURTHER INFORMATION PHONE SCOTT MUNRO, 477-9514, (RES.) 477-2803.

JACK MEARS
OAK BAY REALTY LTD.
"The Professional People"
2194 OAK BAY 598-3321
3618 SHELBOURNE 598-3344

$23,500
Exciting 1-bedroom suite. Coloured appliances — new carpets and drapes. Try buying instead of renting. It costs no more. For details call: BETTY McFARLAND or PHYLLIS COUTTS at 598-3344.

7 EXECUTIVE TOWNHOUSES
1740 Knight Ave. off Richmond Rd. 3 bdrm., 3 bathrm. living rm., and dining rm. with fireplace, large kitchen with eating area, 2-car parking, close to U-Vic and hospitals, shopping, bus route etc. Priced from $59,900 with 10¾% financing available.

OPEN HOUSE
EVERY DAY
TO 7:30 P.M.
For further information call Don Oakes 478-4334. Rodger Trail 479-8647.

BICKERTON COURT
PRACTICAL LUXURY can be yours in this large 2-bedroom condominium, across street from Beacon Hill Park and only a short walk from Dallas Road. Large swimming pool, indoor, also, roof promenade deck and view room. For entertaining a Polynesian room is available. Suite is wall-to-wall throughout. Plenty of parking available, either under cover or open. Asking $62,500 but offers invited. For more information or to view call:
D. DOUGLAS or E. WILKINSON
382-4251 (anytime)
RITHET AGENCIES LIMITED

McKENZIE AVE.
DELUXE 3-BDRM. TOWNHOUSE
Close to University. On main floor: 12x16 living room, 8½x11½ dining room — 11 x 13 family room with fireplace. All expensively carpeted. Secluded patio. Electric kitchen and heating. 2 pce. bath and laundry room. UP: 3 good sized bedrooms—master bedroom 11½x12½ — 4 pce. bath. Carport plus one extra parking space. 11½% mortgage interest. Asking $55,500. For further information, please call:
595-5171 DIRK OKKER 478-4501
CANADA TRUST

FOR THE YOUNG AT HEART
Move up to luxury with a difference. Royal Woods suite now available. It's called a studio, but it has 700 sq. ft. of delightful living with sleeping loft and lots of rooms — swimming pool, sauna, billiard room, tennis courts and all for the asking price of $43,000. MLS 19192. Call:
LESLIE BOHER
TERRY SMOLLETT
288-6275 (PAGER 729)
598-1665 595-5171 656-5882
CANADA TRUST

CHECK THIS!
GORDON HEAD Townhouse. Three bedrooms, 1½ baths, rec. room, fireplace, swimming pool, sauna. Wide open feeling, facing open fields, great for kids. Walk to UVic and other schools. One of the best for thousands less than the others at $52,000. Need I say more? KEN McCANDLESS, KASAPI CONS. CO., 386-6191, 478-4605.

CAREFREE BACHELOR
TRANSFERRED, END OF AUG.
Must sell! 1-bedroom condominium. Sauna, swirlpool, lounge, billiard room, hobby and exercise room. 770 sq. ft. 1025 Inverness. Includes stove, fridge and dishwasher. New MLS Only $22,900.
JOHN MORRY 384-8001 or Res. 592-9770 The Royal Trust Co.

LUXURY CONDOMINIUM, TOP floor, Spencer Castle. Over 1300 square feet, 2 bedrooms, 2 full bathrooms, kitchen, dining room, lounge. Facing South-West. Swimming pool, sauna, 7 rooms for owner's guests. Acres of garden. Monthly assessment, $58, including heat and water. For sale by owner, $77,000. Phone after 7 p.m., 386-9605. Daytime phone 598-4322.

DELUXE TOWNHOUSE. REduced from $-5,000. 1150 sq. ft., 1½ bathrooms, 2 large bedrooms, large storage room, eat-in kitchen, lots of cupboards, dining room, lounge, fully carpeted, sun patio with flowerbeds, fridge and stove, private parking. Available early October. Mortgage $27,000 at 11%. Total now $42,600. 656-3651, Sidney.

258 CONDOMINIUMS and TOWNHOUSES

Whyte & Gower
Oak Bay Properties Ltd.
2227 Oak Bay Ave.
592-2407

I GOT IT!
Fantastic location
Fantastic amenities
Fantastic prices
. . . and the most Beautiful Suites in town
2 bdrm. 2nd. floor $34,500
2 bdrm. 1st. floor $32,500
1 bdrm. 3rd. floor $27,500
1 bach. 1st. floor $22,500
Call me at once 592-3537 or 592-2407 or visit me between 1:30 - 4:30 at
VILLA ROYALE
Leasehold interest
964 Heywood Avenuue
LORETTA HOGARTH

FAIRFIELD
Large, brand new sunny suite in quality building close to shops and on transportation. Top floor, two bedroom, 1½ bathroom, harvest gold appliances and quality carpeting. Priced right at $44,500. Low taxes and low monthly maintenance, MLS 19235. Call ART BEDFORD 592-2407 or 592-2090.

OPEN HOUSE
Town Houses
Fri. - Sat. 2-4
$50,900
Low Down Payment
Three bedrooms, 2 bathrooms, basement, laundry area, covered parking, fridge, stove, dishwasher, feature walls, quality carpets, drapes, double glazed windows. Located in James Bay, close to waterfront, boat ramp, park, school and shopping.
101
ST. LAWRENCE ST.
386-2918 or 595-4482

COLONY PARK MANOR
1680 POPLAR STREET
$34,000
Really nice condominium. 789 sq. ft. well located. All amenities close by. Hydro Therapy Pool, Sauna, Whirlpool, Hobby Room and Rec. Room. For viewing call:
BUD WALKER
388-6454 478-7420

TOWNHOUSE
$59,900
This is a quality unit, that has approx. 1500 sq. ft. There are three bedrooms, three bathrooms, living room with fireplace, dining room, plus family room. There is loads of storage space and the units are completely soundproof. It is very close to the University, buses, shopping etc. To view this special concept call me at any time.
J. F. COLWELL
388-6454 592-9828

REALSPAN PROPERTIES LTD.

BROWN BROS. on BLANSHARD
"People Helping People"

TOWNHOUSE
3-BDRM FAMILY ACCOMMODATION FOR ONLY $36,000. NEAR NEW W-W CARPETING IN THE LRM. AND DRM. 1½ BATHS, 2 STORAGE ROOMS, PRIVATE PATIO. ACCESS TO SWIMMING POOL.
JOE RICKARD 656-1628
CEC PEARCE 386-3806
or 385-8771 (anytime)

7 - 4391 TORQUAY
A SPACIOUS (954 sq. ft. on the main) LIKE NEW, only 5 steps. Almost completely detached END UNIT, with HUGE secluded front and back yards. 3 bedrooms, master ensuite, handsome fireplace, color coordinated carpets and wallpaper. DOUBLE CARPORT detached. View of Mt. Douglas. Schools and recreation close by. Best buy in town at $59,900 (MLS), includes new stove and fridge. Jack Kennish, Victoria Realty Ltd., 386-3585, 479-3061.

FAIRFIELD
DELUXE CONDOMINIUM
Strata Title-Quiet area — 1 yr. old — close to Beacon Hill and downtown — 2 bdrm. — master en suite — custom drapes — large patio — 1 blk. to bus — 2 blks. to shopping — lots of closets, cupboards and storage — top corner of 4-storey bldg. — covered parking, recreation room, work room, laundry, elevator, controlled entrances. Priced realistically at $48,900. Phone 382-2218 (morns. or eves.)

OAK BAY TOWERS
BY OWNER $31,900
Owner must sell large 1 bedroom suite in this prestige building at 100 Newport, beautiful gardens, near marina, sea front and village. Clear title but will carry large mortgage if needed. Priced at thousands less than other listed suites in this building, sacrifice sale. 477-8274.

STARTERS-AS LOW AS $1,000 DOWN
New 2-bedrm condominiums in Sunny Sooke.
OLIVE WEBBER
386-3231 384-9267
GAIL JENKINS
478-5561 478-6458
BLOCK BROS. REALTY LTD.

VIEW OVER CITY AND INNER harbour from Mt. Baker to Sooke Hills, this 1 bedroom suite located 2 blocks from downtown is professionally decorated. $35,000 includes many extras for your comfort. Assume existing mortgage of approximately $27,000 at 10%, $239 per month, if needed second mortgage at 13%. To view call 385-8959 mornings or evenings.

TOWNHOUSE
Very attractive, 2 bedroom, W.W. carpet in spacious living room and Master BDRM. Nicely balcony. Appliances included. Call us regarding down payment required. $29,900 MLS - 18873.
R. JOHNSON W. MICHAELS
RITHET AGENCIES LIMITED
714 Fort Street 382-4251

RUDYARD KIPLING BEACH DRIVE
$75,000
Offering very gracious living accommodation. Very large LR and DR, 2 spacious bedrooms plus 2 full 4-piece baths. Very functional complete kitchen with dishwasher, stove, fridge. Building is best reinforced concrete construction. It's not often to have a chance to buy into this building. For appointment phone 592-7603.

DELUXE ONE LEVEL TOWNHOUSES
Adult oriented with two Br., front and rear patios, fireplaces, appliances, rec room with sauna, swirl pool, pool, billiard table. Beautifully landscaped grounds. Only 18 units on two acres. Open for viewing anytime. Priced from $57,900. Phone 477-7071.

BY OWNER
Well built Fairfield condominium, top suite, Olympic view, 2-bedroom, 1½ baths, lots of extras, walking distance to park, sea and shopping. $54,700. 384-7994.

CONDOMIUM, PANORAMIC SEA view, on 2 acre lot at Mill Bay, $28,000. New condition. For information 743-2831.

DELUXE TOWNHOUSE, 3 BEDrooms, 2 bathrooms, University area. By owner, 479-4864 after 5 p.m.

DELUXE 3-BEDROOM TOWNhouse, University area. $53,000. 477-6407 after 5.

258 CONDOMINIUMS and TOWNHOUSES

OPEN HOUSE
MONDAY THROUGH FRIDAY 1 p.m. - 4 p.m.
THE SAVOY
777 BLANSHARD ST.
(AT McCLURE)
Prestige long-life concrete construction building right DOWNTOWN. These are luxurious apartment homes in a quiet dignified atmosphere. Underground parking. Excellent financing. Studio one-bedrooms from $33,000. Call 383-1821 or 477-8749.

Park Pacific
Investments Ltd.
383-4124 anytime

SPENCER CASTLE
2910 COOK STREET
A Unique Luxury Complex
PRICED FROM $70,500
—2 BDRM, 2 FULL BATH CORNER SUITES, minimum 1345 sq. ft. spectacular views
—4-STOREY CONCRETE AND STEEL BLDG.
—4½ ACRES OF LANDSCAPED GROUNDS
—GUEST HOUSE offering: 7 en suite bdrms reception facilities large indoor swimming pool, saunas.
BUY DIRECT FROM BUILDER
OPEN TUES. THRU FRI 9-4
For appointment call 384-4013, 598-1060
Danzo and Franco Holdings Ltd.

ORCHARD HOUSE
Studio from $22,100
1 Bedroom from $28,000
2 Bedroom from $37,200
CHAMPAGNE PARTY?
PHONE FOR MORE INFORMATION AND A PERSONAL INVITATION
Open 2-8 Daily
Saturday 1-6
Sunday 1-6
647 Michigan St.
382-8231 382-8232

Century 21 REAL ESTATE
J. D. BOSDET LTD.
120 - 727 JOHNSON 386-3128

TOWNHOUSE
Must be sold — 2 Bedrooms, 1½ Bathrooms. Absolutely spotless condition. W-W carpet. Living and dining room. Secluded patio. MLS 17217. Asking $47,900. Make an offer.
Call Alice Moore 592-4529
Ed Kraft 652-3676

A. E. LePAGE
WESTERN LTD. REALTOR
1395 HILLSIDE
386-6331

848 ESQUIMALT ROAD
$31,000
—Easily accessible 1 bedroom, ground floor suite facing back of complex.
—Includes 30" appliances, the amenities — billiard room, swirl bath, sauna, hobby room, hospitality room and underground parking.
—MLS 19238
386-6331 JEFF POLLITT 478-9886

Open House
Sat. 2-4
FAIRFIELD
No. 103-1145 Hilda
Superb 2-bedroom home, located on main floor of adult-oriented condominium. Quiet and little traffic. Master bedroom (en suite), large patio off living room-dining room. Top-line appliances in bright kitchen. Excellent carpeting throughout. Covered parking. Price now reduced to $43,900. Make an appointment today to view this; it's so convenient to downtown, to buses, to shopping. BOB CARTER, 598-6143 or 385-2481. MLS No. 18209.

SPACIOUS
1 BEDROOM
$32,500
If you've been looking for a large 1 bdrm. suite in a convenient location, at a low price "stop" here it is. Extras include billiard Rm., swirlpool and sauna and more, to view call Rick O'Kane, Bus. 386-6164, Res. 386-6237.
Castle Properties Ltd.

3-BEDROOM TOWNHOUSE
HIGH LOCATION
Brand new home in High Quadra district in small 5-unit complex. 1½ baths. Good wall-to-wall carpeting. Top line appliances, Storage, veranda and Patio. (MLS). Phone for details. $48,800.
LEVERTON REALTY
385-8012

GOOD VALUE!
3 bedroom condominium, offered for sale at the low low price of $40,500 or offers, low monthly maintenance fee, frig, stove, washer and dryer included. For more details and viewing please call Grant MacFarlane, 386-3585, Victoria Realty Ltd.

BY OWNER
With Views
Only two blocks to Dallas and shopping centre. Spacious 1 bdrm suite with a bit of sea view. 3rd floor, western exposure, colored appliances. Vacant for quick possession. $27,500. For viewing phone 592-3080 or 598-2333.

TOWN HOUSE
Spacious L. Room, D.R. Electric Kitchen, 3 Bedroom, 2 bathroom part basement. Electric heat. 2 car space. Close to Simpsons Sears and University. Open to trades such as lot, land house or car $52,000.00
Phone now Doris Adams 598-1813
Charman Pacific Realty 385-9765

NEAR UVIC
3-bedroom townhouse, 1,800 sq. ft., 1½ baths, rec room and sewing room in basement, carport. Asking $57,000; evenings 477-5593.

258 CONDOMINIUMS and TOWNHOUSES

KNOWLES REALTY LTD.
"THE HILLSHIRE"
1525 HILLSIDE AVE.
is the new temporary office of Knowles Realty Ltd.,
"THE HILLSHIRE"
a NEW Condominium on the market, ready in approximately one week. For those interested in viewing these DIFFERENT (5 designs to choose from), ONE and TWO bedroom condominium units. Feel free to drop in between:
10:00 to 5:00
Monday to Saturday, or phone
384-8101
for an appointment to view at other times.
$28,700 to $42,000

OAK BAY
TOWNHOUSE
$55,500
Attractive cedar siding and brick exterior, and private inner courtyard; this two-bedroom 1½ bath, townhouse is available for immediate possession. Asking $55,500 with appliances included. To view call:
KEN PORTER
384-8101 656-5235

Green Acres
3½ Percent
Exclusive Residential
HENDERSON REALTY LTD.
385-9741 (Anytime)

VILLAGE GROVE TOWNHOUSE MAGIC!
278 ISLAND HIGHWAY
You won't believe this unique buy! A spotless 1000 sq. ft. 2 bedroom unit with dinette, laundry, all appliances, sun in the morning and afternoon plus acres of grass and trees. Many, many extras and only $44,900.
DAVE RANSON 385-9741

CONDOMINIUM UNIVERSITY OF VICTORIA
One large living room, two bedrooms, dining room, nook for washer-dryer. Southerly aspect with large balcony. Includes facilities of rec. room, games room, whirlpool, sauna, bicycle room. Close to UVic and Racquet Club. Asking $44,250.
V.C. WOODWARD
385-9741 (anytime)

CONVENIENT TOWNHOUSE
Three bedroom, bath and half, in excellent condition and close to everything. Asking $44,900. Stove and fridge included.
C. ARNOLD 592-6454
J. McCORMACK 592-6214

FARMER
Investments & Realty Ltd
825 BAY STREET 382-2134

DELUXE UNIT
ROYAL WOODS
$37,900
This third floor suite has an eating area in kitchen and separate dining room. This is a fantastic one-bedroom suite with many extras and the design is quite different from the conventional unit giving it much charm. Of course there is the swimming pool, billiard room, sauna, swirlpool, library, tennis court, etc. But this suite has to be one of the finest on today's market. For further information please call:
JIM WEST
382-2134 595-4094

TOWNHOUSE
3 BEDROOMS
$49,500 MLS
This is an immaculate townhouse with a full basement in a well-kept complex with a heated swimming pool and playground. This is an end unit with above average soundproofing and privacy. 1½ baths. Three good-sized bedrooms up. Kitchen with eating area plus dining room, living room and full basement. Fenced yard and patio area. To view this fine townhouse please call:
JIM WEST
382-2134 595-4094

WHY PAY RENT?
Two-bedroom condominium, L-shaped living and dining room, all carpet, laundry and storage room, fridge, stove, washer, dryer, drapes. Outside playground and swimming pool. $28,000. 477-4953.

ALMOST NEW
1 bedroom concrete construction condominium, fridge and stove, wall to wall, Tiffany lamps and close to town. Priced to sell at $29,500. 386-1600.

BEAUTIFUL ONE-BEDROOM — Beacon Hill, 3rd floor, saunas, swirls, roof top palour, covered parking, deluxe throughout. $31,500. 382-5602.

263 GARAGES FOR SALE, RENT OR WANTED

NEED STORAGE SPACE? I have a large empty garage for rent. Call 595-6086 early morning.

LOCKING GARAGE WANTED for storing 16' boat. 592-2882.

265 HOUSES WANTED TO BUY

ALL CASH
Could be obtained for your home if suitable for rental or renovation. For immediate inspection and same day decisions, call:
BILL CARNEGIE
385-7761 24-hrs. 652-3627 Res.
D. F. HANLEY AGENCIES LTD.

MUST BE GORGE - OR BURNSIDE
Middle aged couple would like to re-locate closer to town. They need a 2 bedroom full basement home with room for a dining suite. Will pay up to $55,000. Cash. Call Chris Greig, 386-6164 or 479-7995. CASTLE PROERTIES LTD.

THIS LADY WILL BUY
Urgently requires a small rental or two or three suites where $15,000 investment will cover mtge. without subsidizing. Up to $80,000 if necessary. Ben Greig, 598-3105 or 386-6164.
Castle Properties Ltd.

LADY INVESTOR
Urgently requires small house for rental purpose. Any nice area up to $50,000. Ben Greig, 598-3105 or 386-6164. CASTLE PROPERTIES LTD.

265 HOUSES WANTED TO BUY

INSTANT CASH
Investor will pay on the spot CASH for homes in need of repair for rental purposes. Up to $40,000. Call Bob Kohlruss, 598-7689 or 386-6164. CASTLE PROPERTIES LTD.

YOUNG COUPLE
With approx. $10,000 down are looking for a solid 2-bedroom home up to $55,000 in the greater Victoria area. If your can help phone Tom Raig at Castle Properties, 386-6164 or 382-9838.

WE WILL BUY FOR CASH
If your home is suitable for rental and will show a return call the sales supervisor for a quick decision.
Wall & Redekop Realty
386-2911 or 386-2912

SMALL FAMILY
Require 2 or 3 bedroom home preferably with only a few steps. Up to $59,000. Will be cash to vendor. Urgent. Irene Dalziel 477-6380 386-6164. CASTLE PROPERTIES LTD.

VIC WEST
I live in your neighborhood and will consider purchasing your home, or selling it for you, in either case you get the best service in town. Call Gerry Finnigan 386-6164, (24 hrs.) or res. 383-4739. CASTLE PROPERTIES LTD.

WANTED BY PRIVATE BUYER, older home. Will purchase for cash. 479-2209.

CASH FOR OLDER HOMES needing repair for rentals. Phone 652-1562 anytime.

1 OR 2 BEDROOM COTTAGE, Oak Bay or vicinity. Reply Victoria Press Box 149.

268 LISTINGS WANTED

SHAWNIGAN REALTY LTD.
Shawnigan Lake 743-5511
LIST YOUR
SHAWNIGAN, COBBLE HILL OR MILL BAY PROPERTY
with
743-5511 JOHN ELEMA 743-2607
743-5331 MARIE MALBON 743-5145
Call Collect Anytime

HAVING TROUBLE?
Are you having trouble selling your house? If so, or even if you haven't tried yet, let JOHN PLATT help. You'll find him at the big REAL ESTATE Office with the big PICTURE WINDOWS next to Eaton's on Government St., or at 383-2700.
Boorman Investment Co. Ltd.
1111 Government St., 386-7521

270 EXCHANGE REAL ESTATE

EXCHANGE
20' K and C Cruiser, 165 IN. OB., Marine Head, sleeper seats, power trim. Full canvas in excellent shape. Value $7,000. Trade as part payment on smaller motor home approx. 19-20'. Phone 598-1438.

271 LOTS FOR SALE

the Permanent
1125 DOUGLAS ST. and 3647 SHELBOURNE ST.

55.8 Acres
1500' Waterfront
Located 1 mile west of Port Renfrew on Cerantes Rd. leading to Botanial Beach. Excellent area for campsites, trailer courts, marina, etc. A sportsman's and nature lovers paradise offered by retiring vendors. Open to offers on asking price of $84,000. Details with HERB McDANNOLD 595-1177 or GLEN McDANNOLD 595-6488 or office 382-9191 (24 Hr.)

Duplex Lot
Approx. 8,400 sq. ft., excavation and footings in, plans included, close in near Swan Lake. Details with HERB McDANNOLD 595-1177 or GLEN McDANNOLD 595-6488 or OFFICE 382-9191 (24 Hr.)

Canada Permanent Trust Company

Green Acres
HENDERSON REALTY LTD.
385-9741

LOT WITH VIEW
Watch the ferries at Swartz Bay ½ acre lot in quiet cul de sac. Ready to build on. $35,900.
BOB GIBSON 658-5153
BILL McCARTER 592-3970

CURTEIS POINT
Beautiful half acre wooded lot in this choice secluded area. Reduced to $22,000.
FRED SUTTON 652-1857

LOTS IN BRENTWOOD ONLY 2 LEFT
Lots of advantages. A quiet cul-de-sac, backing on Butchart Gardens property, over 10,000 sq. ft. and all for $27,500.
DAVE RANSON 385-9741

A CHOICE OF 3 BUILDING lots — all with ocean view and a waterfront lot. All at popular Willis Point. So natural and yet so close. Only area of its kind left in Victoria. Lots start at $28,500. A. Klenman, Town and Country Realty Ltd. 382-7276.

DEEP COVE
SEA VIEW
ONLY $32,500
Almost waterfront 100x120 ft. treed lot on Madrona Drive in North Saanich. Lovely Views over the Cove, close to Marina. Water mains, ready for building. MLS 17087. What is your offer?
656-4000 K. DROST 656-2427
SAANICH PENINSULA PROPERTIES LTD. SIDNEY

15 ACRES ROLLING FARM land approx. 12 acres cleared, frontage on Chemanius highway with municipal water, brook for irrigation runs through centre of property 5 minutes from shopping centre and boat ramp. 60 minutes from the heart of Victoria, $4000 per acre. Vendor will carry $20,000 at 10%. Phone 246-3460.

ARDMORE WAY
Approx. 1 acre of treed seclusion in a much-sought-after location. Actual lot size 140x300. Situated among top-quality homes. No other lot in this area can be bought for $31,900. Mr. James, Victoria Realty Ltd., 386-3585, 477-8134.

DEVELOPERS!!
Brentwood Bay, approx. 100,000 sq. ft., one of the few R.M.I. zoned properties in this area. Please call 388-4271 Roselle Jackson 398-1093 for more details
388-4271 Jack Swanston 592-6338
J. H. WHITTOME AND CO. LTD.

WANTED
Treed or some view building lot in or near the city. Must be at least 5,000 sq. ft. and about $30,000 or less.
595-5171 ROB DANIELSEN 595-4488
CANADA TRUST

BEAUTIFUL ½ ACRE SEAVIEW building lot in exclusive 10 Mile Point area. Quiet, wooded country setting yet only 20 minutes from downtown Victoria. Further details write P.O. Box. 5285, Station B, Victoria.

271 LOTS FOR SALE

S
SEABOARD PROPERTIES LTD.
7173 WEST SAANICH RD.
BRENTWOOD BAY 652-1141

BRENTWOOD BAY
We have several fully serviced lots, ready to build on. Some treed, seaviews or all cleared.
Priced from $28,000-$35,000 (Offers invited)
652-1141 Al Vickers 652-2257

Western HOMES Ltd.

SHAWNIGAN LAKEVIEW
43 acres of moderately treed, slightly sloped, lake-view property. Just south of the village on a quiet cul-de-sac, priced right at $17,500. To view phone now:
Neil R. MacDonald
386-3494 (24 hrs.).

THINKING of BUILDING?
I have 2 lots off Majestic Drive. Fully serviced. 10% down. $28,400-$28,900.
OR
Fully serviced and NHA approved building lot at intersection of Cedar Hill and Shelbourne (Mt. Douglas Park) for $29,500.
For further information call:
KNOWLES REALTY LTD.
Bill Knowles
384-8101 Res. 656-3779

BUILDING LOT
Last one in the attractive wooded corner of Quadra and Lodge. It is 8300 sq. ft. with 73 ft. frontage. Build your own or we will build to suit. Price $27,500.
WILFRED DAVIS
479-1667 658-8884
J. H. Whittome & Co. Ltd.
Royal Oak Branch

SPEND A LITTLE GAIN A LOT!
Just over two acres of well treed property fronting on two roads. Why spend $12,000 to $13,000, for a house lot in this area (Sooke) when you can get a full two acres for $19,900. Just 5 minutes away? An excellent investment for the future. MLS 17549.
WILL SHEPPARD
595-5171 592-0878
CANADA TRUST

OAK BAY
A choice location in South Oak Bay in a select area with mature trees. 70 ft. frontage by 100 ft. deep, approximately 13,300 sq. ft. A rare opportunity to enable you to establish in a prime area. Asking $49,500. Further information from:
477-0191 PETER CHOWN 477-0767
Royal Trust Real Estate

GORDON HEAD
Fully serviced, 6 to 9000 sq. ft. lots. A stones throw from UVic. Ready to build now. Lets build your dream home, move in for summer. Plans available. Tell us about yours. Call Ken McCandless, Kasapi Const. 386-6191, 478-4606.

4 LOTS, $16,000
On West Shawnigan Lake Rd. Junction of Sarita and Vivian. Beautifully treed. Well required. Within about 250' of lake. MLS 18864.
R. JOHNSON W. MICHAELS
RITHET AGENCIES LIMITED.
714 Fort Street 382-4251

SPECTACULAR VIEW
SOUTH OAK BAY
$58,000
Custom plan if desired. MLS.
JEANNIE DEWHURST, 384-8001 or Res. 477-6040. The Royal Trust Co.

OAK BAY —
2 LOTS — $75,000
Builders present your offers on these two lots — Vendors anxious. Both lots 46x146 on a good street.
595-5171 DOUG POSKITT 477-0645
CANADA TRUST

GORDON HEAD
Off Majestic — 6,000 sq. ft. building lot realy to go. Listed at $26,500. For further information call:
477-0191 PETER CHOWN 477-0767
Royal Trust Real Estate Dept.

16 LOTS
In Gordon Head off Kenmore. Lots minimum 7500' up and are fully serviced. Some with sea views. For further information contact 386-2261, 9 a.m. to 5 p.m.

SAVARY ISLAND
Ideal investment for the future, and recreation enjoyment now. 1 lot, $4,900, 2 for $9900. PETER TER VEER, 384-8001 or Res. 479-1588. The Royal Trust Co.

BUILDERS
Six choice lots in Gordon Head off Tyndall, near Ash. Building permits now available. 658-1112, 598-4371.

DUPLEX LOT CITY
Just listed, 50x141 lot near R. Athletic Park. Has old, but habitable 3 BR house on it. (MLS). $38,000 Cash.
LEVERTON REALTY 385-8012

DUPLEX LOT 1.36 ACRES, SEAview, located in Sooke. Asking $28,500. Builders terms available. Please call Jim, at 478-1719, or 478-9125, after 6:00 p.m.

BEAUTIFUL .21 ACRE LOT, quiet cul-de-sac, close to schools, buses, shopping, Cedar Hill area. Offers to $14,900. No agents. 595-7980.

TWO LOTS, 66X120, ON HOLland Road, Cobble Hill Village, $22,000 for both. Unserviced. 112-743-5773, evenings.

LARGE LOTS
On Cedar Hill Crossroad
Ready to build on.
384-5016 or 382-4322

SOOKE, ATTRACTIVE SPACIOUS properties, 2 to 3 acres, partially wooded. 642-5508, 642-4166.

DEEP COVE. ½ ACRE, WELL on property. ON Chalet Road. $34,000. 383-9788.

1.7 ACRES, PARK DRIVE, SEA view, space for private Lake. $55,000. 478-6258.

LOTS FOR SALE ON JEFFREY Rd. off East Saanich Rd., Saanichton. 652-1379.

SEAVIEW, BRENTWOOD BAY. 1-3 acre residential building lot 479-4353.

.72 ACRE TREED LOT. COBBLE Hill $17,900. 478-3241.

DEEP COVE, VIEW LOT, $21,000. 652-1777.

RECREATION LOT, NEAR lake, $7,500. 384-7038 after 6 p.m.

$35,900, $4,000 DOWN, 1-3 ACRE seaview. Close in, 479-4353.

7100' PRIME BUILDING LOT. Phone 592-2301 Ron after 6 p.m.

COURTENAY 126 FT. FRONTage. $41,900. 112-277-8114.

SOOKE LOT, CLEARED. PRICE $16,900. Phone 642-5655.

LOT FOR SALE, 50X138, HOLDing property, $7,900. 477-4765.

273 PROPERTY FOR SALE

LAND BUYS
Several tracts close to Victoria available from as low as $1000 per acre. Land is a diminishing commodity particularly at these prices. Contact RALPH NEWTON-WHITE at 598-3321.
JACK MEARS
OAK BAY REALTY LTD.

SUPERB VIEWS FROM THIS spectacular 5-acre parcel on Durrance Rd. Well on property. $38,000. Call JOHN WEST, 592-2431. Lansdowne Properties Ltd.

CHEMAINUS SEAVIEW, 10085 View Street, 12,871 sq. ft. Fully serviced. 246-9673.

273 PROPERTY FOR SALE

Lorenzen REALTY LTD.
50 Bastion Sq. Bus. 383-4151

ARDMORE DRIVE: Golf and the Beach and Park practically 'At your doorstep', three-quarter acre of lovely wooded property includes drilled well with good water supply, 119 ft. road frontage, a quality environment. Price $37,500. GRAY LORENZEN 383-4151 or 652-1038.

WATERFRONT: Saanich Inlet, Eastern exposure, 170 ft. W.F. near Bamberton park — Sandy beach. Large fir, cedar and arbutus. Spring on property. Price $49,000. GRAY LORENZEN 383-4151 or 652-1038.

274 PROPERTY WANTED

A. E. LePAGE
WESTERN LTD. REALTOR
1395 HILLSIDE AVE.
386-6331

IN ANSWER TO THE NEEDS OF OUR NATIONAL AND INTERNATIONAL CLIENTS WE HAVE OPENED AN I.C.I. DIVISION OF A. E. LEPAGE IN VICTORIA.
We urgently need the following:
—Location for National Bank.
—New home for National Retailer.
—Warehouse for large wholesaler.
—Land parcels for investors.
—Development proposals.
—Income properties.
Permit us the privilege of serving you — whether purchasing or selling. Coast to Coast affiliations permit us to provide your property with National coverage.
Please call: A. COHEN, 386-6331

WATERFRONT or SEAVIEW
Property between Victoria and Parksville. You tell me about your property. I'll phone this couple in Calgary. They will fly out at once. DAR GARSIDE, 384-8001. The Royal Trust Co.

½ ACRE PROPERTY
May be suitable for a pandhandle lot. An older, large family home is on the front of the property. Any reasonable offer will be presented on this Torquay property.
595-5171 ROB DANIELSEN 595-4482
CANADA TRUST

2-5 ACRES WITH RESIDENCE suitable for greenhouse and horse. Also 5-10 acres for horses.
Mary McGuire Donna Valikoski
385-8784
DOUGLAS REALTY LTD.
479-7668 385-8784

APT. SITE
Builder requires 10,000 to 100,000 sq. ft., even more for immediate development. Phone now, Kasapi Construction, 386-6191.

WATERFRONT OR VIEW PROPerty in Lagoon, Albert Head area preferred, could have old building on it. 479-9168.

PRIVATE, CASH FOR LARGER lot to build executive type home. Quiet location in Gordon Head area. 479-3411.

280 ACREAGE FOR SALE AND WANTED

SEASPRAY PROPERTIES LTD./ REALTORS
727G Johnson St.

7 ACRES CLOSE IN
Ideal for horse lovers. Build your dream home in the trees with a commanding view of Mt. Baker and the Straits. Clear as much of the lower acreage as you need for pasture. Excellent holding property in the Elk Lake area. For further information contact:
386-3124 R. D. LAW 478-9474
386-3124 J. COLWELL 479-4670

INVESTORS
Here is your opportunity to purchase two fine parcels of land. The first parcel contains approximately 210 acres at an asking price of $212,000. The second parcel contains approx. 101 acres with waterfront at an asking price of $200,000. Both these parcels are fine holding properties with great future potential. Call anytime:
Mark MacKenzie, Bert Coles
595-4596, 384-8001, 592-3311.
THE ROYAL TRUST CO.

WOODED WONDERLAND
49 acres of beautiful seclusion in East Sooke. Lots of trees and clearings to build your own log cabin. A great recreational area with future potential. Try your offer on asking price of $130,000. For more information call Art Mauger 656-6509.
C. N. MONTAGUE CO. LTD.
384-9318

8.5 — ACRES
BURNSIDE-PROSPECT LAKE
Secluded treed acreage. Ideal for home site, horse ranch etc. 427 ft. road frontage. Price $76,000.00.
C. Carpenter or Pat Hope 388-5555
B.C. Land and Insurance Agency Ltd.
530 Broughton Street 388-5555

51.5 ACRES
Treed land with panoramic views on road access. Close to village and 20 miles from city centre. MLS No. 17933. $195,000 with terms.
CLIFF SALMOND
385-7721 477-3626
GARDNER REALTY LTD.

2.03 ACRES
Only 5½ miles from downtown, nicely treed and only about 1½ miles from Royal Oak Shopping Centre. Asking $51,000.
477-1841 DANNY MASSEN 478-7008
BOCK BROS. REALTY LTD.

THE MAKINGS FOR A SECLUDed, woodsy estate. 650' lakefrontage, 2,000' adjoining golf club, 31 acres, 8 miles from city centre. $300,000 cash to mortage. Victoria Press Box 135.
77

10 ACRES PARTIALLY cleared. House trailer hookup pump, house, small barn, Artesian well, power, 15 minutes from Courtenay Vancouver Island on paved road. $45,000. 112-584-9116 after 6 p.m.

MILL BAY — 2.2 ACRES
Lovely treed lot (Meredith Road) in high location. Terms. $27,500. Call HERB HODGSON 384-7128, Res. 382-3835 DOUGLAS HAWKES LTD.

Required in the Sooke Area, up to 15 acres of good land. Will pay all cash. Call at once to
P. G. JACKSON LIMITED
1070 Douglas Street 388-9102

280 ACREAGE FOR SALE AND WANTED

SINCE 1887
Pemberton, Holmes Ltd.
1000 Government St.

THESE ARE ALL QUALITY PIECES
A. The most awe-inspiring view I have seen, ten miles from town. Seclusion yet neighbors not too far — all adjacent lots built on.—2 acres of VIEW and Arbutues. Driveway up, then water, hydro. Just beyond 871 WALFRED. Drive up, then climb the last bit and look East, South and West (North is treed). $40,500.
B. This IS value, 427 ft. road front, 500 ft. disused railway front, a winter creek, driveway roughed and blasted in, about 3 acres ready for pasture, some $25,000 of good fir, the whole is 17.5 acres for $97,000 at the end of Pegasus Way. Magnificent views, your own country estate.
C. 100 ft. WATERFRONT, 1 plus acres of good soil, light bush covering. Keep your boat out in front. Level ground, main water. Dufour Road off Wriffen Spit Rd. $42,500.
D. ANOTHER GREAT VIEW PROPERTY, 10.1 acres a couple of hundred yards from WEIRS BEACH: Magnificent high building site on rock high above the road (driveway roughed in) or you can build lower down on good soil overlooking the beach. Excellent investment as some 400 ft. of proposed Pearson College Rd. splits the property.

293 GULF ISLAND PROPERTIES

SALT SPRING ISLAND

EXCELLENT BUY
¾ acre freed, piped water, close to public beach. $12,500.

4 bedrooms, fireplace, W-W and lino floors, double plumbing, large sundeck. 4.06 acres. Watermain. $49,500.

2.49 acres, south slope, arable, watermain, paved road, close to ferry. $22,500.
CALL BOB TARA
Eves. 653-4435 Days 537-5515

WATERFRONT HOME
Approximately ½ acre, 107 ft. of sandy beach, newly constructed 2-bedroom home, kitchen, dining room, living room with fireplace, large sundeck. Price $67,500.

160 acres of Seavlew property, some arable laand, lots of timber, sunny oak bluffs, southern exposure, access to beach and wharf. Price $120,000. Terms 33% down.

1.22 acres close to beach. Arable land, walking distance to sandy beach, seaview. Price $19,500. 10% down.
CALL MEL TOPPING
Eves. 537-2426 Days 537-5515

OCEAN INLET LOT
99' frontage, .57 acre, southern exposure. Power, phone, watermain, cable TV. Easy to build on. $18,000. Terms.

One mile from Ganges on 1½ acres with water stream. Modern 2-bedroom post and beam combination "A" frame. Owner will consider offers to $48,000.

New 3-bedroom, lake view Lindal home on ¾ acre level, serviced lot in St. Mary Highlands. Full basement. Sundecks. $55,000.

1 acre Woodland Drive. Rocky with many arbutus. View of ocean. Water, power. $21,000 cash.

2-3 acre Scott Point. Near waterfront. Serviced and cleared. Owner will look at offer! $22,500.

2½ acres. Farmy, level, arable area. Piped water. Short walk to store, beach and public dock. $23,500.
CALL DICK TRORY
Eves. 537-2236 Days 537-5515

BEST VALUES
2.10 acres drilled well, arbutus and fir trees, driveway to building site, all ready to go. $15,000.

4½ nicely treed with driveway. Power and water. $15,000.

1118' waterfront on a nice beach, open seaview, comfortable retirement home, workshop and carport. $74,000.
CALL JIM SPENCER
Eves. 537-2154 Days 537-5515

BENMAN ISLAND

4 small cabins on pleasant recreational lots. Water on some, power available. Priced from $14,500, $15,200 to $22,900.

½ acre waterfront lots, fully serviced. Excellent views. From $21,000. Terms.

HORNBY ISLAND

½ acre lots near good beach. $9500. Terms.

Beautiful retirement home on Periwinkle Point. Good bay on side. $77,500.

Unfinished home on Sand Piper. 1200 sq. ft. Utilities included. Some materials on hand. $24,000.
CALL TEMPLE SINCLAIR
Eves. 335-2475 Days 537-5515

PENDER ISLAND

RETIREMENT PERFECTION
Older, well maintained, 2-bedroom home, large kitchen, dining room, living room with fireplace and sunroom. Part basement. Small guest cottage. 2 acres, level, fruit trees, garden, pasture. $42,000.

NEAR WATERFRONT
.77 acre, treed with cleared building site, part level, arable, excellent for gardening. Good view and next to sheltered bay with beach and moorage. 2 small cottages. Well. $25,000. Good terms.

WATERFRONT
7.6 acre island near Salt Spring.

110' W-F. 12x60' mobile home. Saturna Island. $34,000.
CALL MANFRED BURANDT
Pender Island, 620-3271

SALT SPRING LANDS LTD.
Box 69, GANGES, B.C.
537-5515

NORTH PENDER ISLAND
A GREAT PLACE TO RETIRE
View at leisure this classic 3 bedroom immaculate lakefront open beam home on Magic Lake. Features fireplace, wall to wall shag carpet, hot water heating, walnut ash cupboards, level entrance to main floor and expert landscaping. Rec. room and extra room in basement not completed. 20-30 garage workshop could be made into a cosy guest cottage. Home nestled among evergreens giving ultimate seclusion. A real gem at $83,500.
OTHER LAKE FRONTS —
New 3 bedroom holiday home on park-like level lakefront lot. Needs some interior finishing. An excellent buy at $27,500. Ready for holiday fun — services in, wharf at Lake — Cozy trailer — a steal at $16,500.
Lakefront lots from $10,900 Up.
OCEAN WATERFRONT — Superb views — services, $17,500 to $65,000.
PANABODE — 800 sq. ft. Services in. It's not too high at $31,000.
ACREAGE — 37 Ac. hobby farm for the horse lover. Mostly level — Some cleared — Older home and cabin, sunny location. View. Asking $77,500.
6 ACRES — Sunny S.W. Exposure with sparkling view, forever over valley, farm and ocean. Only $30,750. Other view properties to $17,500.
HIDEAWAY LOTS — starting at $6,500.
SATURNA ISLAND — Excellent buys — 2 lots side by side for $8,000 or $4,500 ea.
OCEANFRONT — far south view, $15,000.
Come to the "Bahamas of Canada" by phoning a Gulf Island specialist Ted Dever 620-3371 or 629-3434 collect.
MacAulay Nicolls Maitland and Co. Ltd.
Marine Drive 926-6811

HORNBY ISLAND
Robin Fells, founder (builder) manager of Wickaninnish Inn at Long Beach until expropriated two years ago, travelled 35,000 miles in 1974 looking for a new homesite. He found it on this beautiful Gulf Island, but had to purchase the upper 100 acres of the Kniefel farm, much more than needed. He has now built his new home and divided the land into 10 lots from 5 to 15 acres in size, all selling for $30,000. So take a leisurely walk along the private access road through first growth firs and Garry Oaks and if you like what you see, get in touch. You'll find them past the co-op, first left turn off Strachan Road. Have a nice walk.

FARM AND REVENUE
Over 6 acres consisting of owners 3-bedroom home, 24-stall concrete barn, ideal for boarding horses, 51'x20' greenhouse. Excellent supply of water from own pump with retaining tank of 4,000 gallons plus revenue from an up and down duplex. To view, call anytime: MLS 18651.
W. H. (BILL) CLARK
CANADA TRUST
595-5171 658-5877

SALT SPRING ISLAND
10 ACRE HOBBY FARM
Renovated 2-B.R. home with large barn. Fishing and swimming lake within 100' of property. Some fencing. Southern exposure. This one will not last long at $60,000.
RON McQUIGGAN
537-5521 (Days) 537-9220 (Evenings)
Wall and Redekop Realty
Box 570, Ganges, B.C.

LOVELY
DENMAN ISLAND
½ ACRE LOTS
Level, treed and no rock — A 2-min. stroll to the beach. $12,505-$13,500.
595-5171 DICK JAMES 592-2139
CANADA TRUST

WATERFRONT, APPR. 3000 FT. and 40 acres with two beaches on South Salt Spring. Subdividable. Price $135,000. Phone 592-3920 or 386-6552. F. C. Hully, Real Estate, 620 View.

GANGES LOT 156X106X182X102 level. Price $17,200. Phone 592-3920 or 386-6552. F. C. Hully, Real Estate, 620 View.

293 GULF ISLAND PROPERTIES

NORTH PENDER WATERFRONT
Level lot 160' waterfronfage on Bedwell Harbour, with fine views of the canal and bridge. 1.39 acres with picturesque meadow and wooded areas. Easy access to beach. Hydro and telephone readily available. Call owner 629-3582 Pender.

294 MAINLAND AND OUT OF PROVINCE PROPERTIES

160 ACRES
AT
$160 PER ACRE
PRINCE GEORGE
$25,600
Brian Hurst
743-2544
Larry Wilcox
746-6888
J. H. WHITTOME and Co.
LIMITED, DUNCAN, 748-0381

387 ACRES
LAKEFRONT
29 miles west of Prince George. Good roads all the way to property situated on Saxton Lake. For more info and appraisal, call
LORNE PEASLAND
Bus 598-5144 Res. 284-9515
T. L. Mann & Associates Ltd.

DECATUR ISLAND
In the American San Juans, midpoint between Anacortes and Friday Harbour, ½ acre tract, underground power and water, protective covenants and restrictions. Community beach, dock: airstrip. $7500, terms. Mr. Baxter will show. (206) 324-1400. Remco, INC. 310 Harvard East, Seattle, 98102.

ALBERTA'S PEACE RIVER COUNTRY: Building lot in Whitelaw, $1,500 — terms. 160 acres, half cleared, on Hines Creek Highway, $23,000 on terms, cash offers considered. Box 190, Berwyn, Alberta, T0H 0E0, Phone 597-3745. PRIVATE.

161 ACRE FARM OR REC. LAND by owner. Near Peace River, Alberta. Next to lake. 35 acres cultivated. $18,000. Terms available, Box 117, Whitelaw, Alberta.

ONE BEDROOM FURNISHED unit on beautiful Lake Southerland 17 miles from Port Angeles. $22,500. Call Estes Realty, 457-8593.

HOW TO WRITE

A GOOD

CLASSIFIED ACTION AD

1—IT'S BEST to start your ad with the name of the article or service you have to offer. If you have an apartment, room etc., for rent, or property for sale; start your ad with the location.

2—BE CLEAR. Readers respond more quickly and favorably when given complete, definite information. Always include the price in your advertisement.

3—MAKE IT EASY for the reader-prospect to reach you. Always give your telephone number or your name and address. If you do not have regular hours, state a preferred time for the prospect to get in touch with you.

4—PLAY SAFE. You get the stop your ad as soon as you get using consecutive insertions. A six-day order is best and costs less, and you can, of course, greatest reader attention by the results you want. You pay only for the days your ad appeared. Lower yearly rates are available to those who wish to keep their services or products before the public.

5—PLACE YOURSELF in the reader's position and ask yourself what you want to know about your offer. The answer you give will make a good Want Ad. Don't allow the reader to speculate.

6—GIVE YOUR PROSPECT every inducement you can with good copy. Classified action ad readers have the money and are already interested in buying the merchandise or service you have to offer; the details and information you give, are the most important.

7—TO PLACE YOUR AD, call 386-2121, your direct line number to fast Want Ad action. A courteous, efficient advisor will be glad to help you word and place your order. And remember, Classified Action Ads afford you the most complete coverage. Telephones are open 8:00 a.m. to 6:00 p.m. for you daily, Monday through Saturday call:

386-2121

Deaths and funerals

305 DEATHS and FUNERALS

CUNNINGHAM — In Victoria, August 20, 1976, Mrs. Whelmina Cunningham, aged 90. She is survived by two brothers and one sister, two nephews, four nieces, and many friends.
Funeral service will be in McCall Bros. FLORAL CHAPEL on Tuesday, August 24, 1976, at 1:15 p.m., Rev. Charles Glauser officiating. (Flowers gratefully declined.)

EGO — W. Ray Ego, No. 306-1653 Oak Bay Avenue, in Victoria on August 20, 1976, aged 87 years, born in Ryde, Muskaka District, Ontario. Predeceased by his wife in 1965. Survived by his sisters Edith Ego, Victoria, Mrs. Orma Laws, and brother Roy of Orillia, step-daughter Mrs. Walter Maron of Vancouver, a step-granddaughter, several nieces and nephews in Ontario and Saskatchewan. Resided at Asquith, Saskatchewan, for a number of years and Qualicum beach before coming to Victoria. A life member of Asquith Masonic Lodge No. 146; member of Qualicum Beach United Church and the Esquimalt, Saanich and Oak Bay Senior Citizens groups.
Funeral service will be in McCall Bros. FLORAL CHAPEL on Wednesday, August 25, 1976, at 10:30 a.m. Rev. R. F. McPherson officiating. (Flowers gratefully declined. Friends so desiring may make donations to the Heart Fund, 1008 Blansahrd Street, Victoria, B.C.)

HALL — In Victoria, B.C., on August 18, 1976, Mr. William Hall, age 63 years. Born in Walbottle, Buckinghamshire, England, and had been a resident of Victoria for the past 25 years, late residence, Suite 103—1615 Belmont Avenue. The late Mr. Hall served in the Second World War and the Korean War. He will be missed by his family and friends.
Service will be held in the Sands Mortuary Limited "Family Chapel of Memories" on Tuesday, August 24, 1976, at 1:00 p.m., Rev. Father Maurice Costelloe officiating.
SANDS—VICTORIA

HUMPHRIES — In Victoria, at Royal Jubilee Hospital, August 20, 1976, Mr. Frederick Thomas Humphries, aged 66 years and late of Ste. 306-1025 Inverness Avenue. Mr. Humphries was born at Winnipeg, Manitoba and had been a long-time resident of Victoria. He was employed for forty-two years with the T. Eaton Co. and Spencers Stores. Survived by his loving wife Janet at home, two daughters, Mrs. Diane Ballard and Mrs. Doreen Jordon, both of Victoria, five grandchildren, three sisters; Doris, Bremerton, Washington, U.S.A., Mary and Irene of Victoria.
Funeral service will be held Wednesday, August 25, 1976, at 2 p.m. in CUNNINGHAM FUNERAL CHAPEL, followed by cremation. Family has requested no flowers, those wishing may make donations to the Canadian Cancer Fund.

KIRKPATRICK — In Victoria on August 21, 1976, Mrs. Margaret Catherine Kirkpatrick, aged 91 years, formerly of Saskatoon, widow of Walter Lee Kirkpatrick. She leaves 3 daughters: Mrs. Ken (Wilma) Greenhalgh of Victoria, Mrs. Clifford (Patricia) Elliott of Toronto, Mrs. James (Isabel) Price of Vancouver; 1 son, the Rev. Isaac W. M. Kirkpatrick of Saskatoon; 9 grandchildren and 8 great-grandchildren.
Funeral services will be held on Tuesday, August 24, 1976, at 3:00 p.m. in First United Church, 932 Balmoral, with Rev. Scott Leith officiating. Flowers gratefully declined. McCall Bros. in charge of arrangements.

LEWIS — On August 19, in Victoria, Mr. Frank G. Lewis, aged 61 years of 496 West Oted Road, formerly of St. Stephen, New Brunswick. He leaves his loving wife Carrie, 1 daughter Mrs. R. (Dorothy) Westendorf, Mill Bay, 1 son Gerald, Mississauga, Ont. 4 granddaughters. Also 2 sisters and 2 brothers in New Brunswick. He was a member of the Canadian Corps of Commissionaires.
Funeral service will be in McCall Brothers FLORAL CHAPEL Tuesday August 24 1976 at 4:30 p.m., Rev. Tony Roberts officiating.

MAX — Metro Max passed away in Victoria, B.C. on August 18th, 1976, born in Buchanan, Saskatchewan and a resident of Victoria since 1943. He is survived by his loving wife, Agnes; 3 brothers in Buchanan, Sask. and one brother in Kitimat, B.C.; his sister in California, U.S.A.; nieces and nephews. Mr. Max was a member of Aerie No. 12, F.O.E., Victoria, B.C.
Service will be held in the Sands Mortuary Limited, "Memorial Chapel of Chimes", on Wednesday, August 25th, 1976, at 2:00 p.m. To be conducted by Mr. Roy Banneman. Flowers gratefully declined. Those so desiring may contribute to the Canadian Cancer Society, 837 Caledonia Ave., Victoria, B.C.
SANDS-VICTORIA

McADAM — In Victoria, August 19, 1976 Mrs. Olive Alice McAdam, aged 75 years, of 912 Mt. Newton Cross Road. Resident in Victoria for 35 years, formerly of Prince Albert Sask. Predeceased by her husband Herbert William in 1966. She is survived by 2 daughters Mrs. A. (Dorothy) Lincoln, Sidney; Mrs. E. (Margeruite) Eichhorn, Sidney; 2 sons, David Ronald, Edmonton, Herbert "Bert", Victoria; 13 grandchildren and 9 great grandchildren, also relatives in England.
Funeral service will be in McCall Bros. FLORAL CHAPEL on Tuesday August 24, 1976 at 2:15 p.m., Rev. Ivan Futter officiating.

ROBERTON — In Victoria, B.C., on August 20, 1976, Mr. Alexander Russell Roberton, aged 73 years, born in Glasgow, Scotland, and a resident of Victoria for the past 40 years, late residence Suite 205—200 Gorge Road West. He leaves his sons, Daniel, Kimberley, B.C.; Gordon, Vancouver, B.C.; daughters, Mrs. Stan (Janet) Janzen, Duncan, B.C., and Mrs. Gordon (Eileen) Cockburn, Camobell River, B.C.; six grandchildren; his sister, Mrs. Grette Masterman, Surrey, B.C., and his brother, Richard Roberton, Lloydminster, Alberta.
Service will be held in the Sands Mortuary Limited, "Memorial Chapel of Chimes," on Wednesday, August 25, 1976, at 1:00 p.m., Rev. A. Calder officiating. Flowers gratefully declined. Those so desiring may contribute to the charity of their choice.
SANDS—VICTORIA

SKUJA — On August 22, 1976, at Memorial Pavilion, Mrs. Parkash Skuja, aged 54 years, beloved wife of Hira Singh Skuja of 2739 Fifth Street. Born in Punjab, India, she leaves to mourn her passing her husband, Hira Singh, three daughters, Mrs. Mindy Gupta, Vancouver; Miss Jindy Skuja, Vancouver; Mrs. Mindy Carruthers; Victoria; and one son, Harry Skuja, Victoria.
Funeral services will be held at Haywards Thomson & Irving Funeral Chapel, 1625 Quadra Street, leaving the chapel at 1 p.m., Tuesday, August 24, cremation to follow.

308-A CARDS OF THANKS

WE WISH TO THANK OUR friends and neighbours for their kindness and sympathy and the beautiful floral offerings during our recent loss of our mother, Mrs. Jeanne Blair Estlin, and also extend grateful thanks to Dr. M.S. Wirk, and the Oak Bay Police Dept. Edward, Gordon, Howard, Eugene, and Robin Estlin.

309 IN MEMORIAMS

THEY SHALL GROW NOT OLD, AS WE WHO ARE LEFT GROW OLD. AGE SHALL NOT WEARY THEM, NOR THE YEARS CONDEMN. AT THE GOING DOWN OF THE SUN, AND IN THE MORNING, WE WILL REMEMBER THEM.
WITH GRATITUDE, SANDS.

310 FUNERAL DIRECTORS

McCall's

MONDAY
ROBINSON, Mr. Robin (Lloyd)
1:00 p.m.—FAMILY CHAPEL
NOON, Mr. William Arthur
2:00 p.m.—ST. MARY'S CHURCH CHAPEL
HAYNES, Mrs. Emily
2:00 p.m.—FLORAL CHAPEL
BEASLEY, Mr. Percy E.
2:30 p.m.—CHRIST CHURCH CATHEDRAL CHAPEL
ROBISON, Mr. James G.
PRIVATE SERVICE
3:00 p.m.—FAMILY CHAPEL
TUESDAY
FAIRCHILD, Mr. George H. L.
PRIVATE SERVICE
11:00 a.m.—CHAPEL OF ST. MICHAEL'S AND ST. LUKE'S, MEMORIAL PAVILION, ROYAL JUBILEE HOSPITAL
CUNNINGHAM, Mrs. Wilmina
1:15 p.m.—FLORAL CHAPEL
McADAM, Mrs. Olive A.
2:15 p.m.—FLORAL CHAPEL
KIRKPATRICK, Mrs. Margaret C.
3:00 p.m.—FIRST UNITED CHURCH CHAPEL
PEDERSON, Mr. Peter N.
3:15 p.m.—FAMILY CHAPEL
LEWIS, Mr. Frank Gray
4:30 p.m.—FLORAL CHAPEL
WEDNESDAY
LEWIS, Mr. Frank Gray
—Accompanied to St. Stephen's New Brunswick, for interment.
EGO, Mr. W. Ray
10:30 a.m.—FLORAL CHAPEL
TO BE ANNOUNCED
RICHARDSON, Miss Anna
DOBBIE, Mrs. Margaret
WATT, Miss Elsie
McCALL BROS.
Floral Funeral Chapels
385-4465

Sands
SERVING VANCOUVER ISLAND
WE CARE
Dedicated to service
Sensible Prices
SANDS FUNERAL CHAPELS
VICTORIA 388-5155
SIDNEY 656-2932
COLWOOD 478-3821
DUNCAN 746-5212
LADYSMITH 245-2331
NANAIMO 753-2032
Your seven community Chapels, Independently Family Owned and Controlled. Sands since 1917.

DESIGNED BY INVITATION
NSM NATIONAL SELECTED MORTICIANS
SINCE 1902
VICTORIA, 388-5155
SIDNEY, 656-2932
COLWOOD, 478-3821
DUNCAN, 746-5212
LADYSMITH, 245-2331
NANAIMO, 753-2032
Removal And Service Arrangement
Covering Vancouver Island
A Division of Sands

INTERNATIONAL FLIGHT CARE
Specializing in forwarding to or from anywhere
WORLD WIDE FUNERAL INFORMATION SERVICE
call collect
or cable
"Mortuary Victoria"
A Division of Sands

Haywards Thomson & Irving
Funeral Chapels
1625 Quadra St.
384-2612 — 386-3505

CUNNINGHAM FUNERAL CHAPEL
1155 Fort Street
Phone 384-5512 or 384-8626
Offering dignified moderate service for all. Geo. S. Cunningham, owner, manager.

FIRST MEMORIAL SERVICES
Serving the Public and Exclusive Undertakers for the Memorial Society of B.C. 658-5244.

311 MONUMENTALS

STEWART MONUMENTAL Works Ltd.
ESTABLISHED 1894
Memorial of Distinction
Marble fireplace and tabletops
1402 May St. 384-3452

"The Finest in Craftsmanship"
MORTIMER'S MONUMENTS
633 DAVID ST. 383-6421
ESTABLISHED 1877

313 MISCELLANEOUS

MEMORIAL SOCIETY OF B.C.
Founded 1956
Dignified Final Arrangements At Minimum Cost
Brochure and full details from the VICTORIA branch
Rm. 101, 727 Johnson Street
Victoria
385-5214 (24 hours)
Lifetime Membership $5

IN MEMORIAL DONATIONS
to be used exclusively for
CANCER REASERCH
should be directed to
CANADIAN CANCER SOCIETY
857 Caledonia Ave., Victoria.

SELL IT THROUGH CLASSIFIED
DIAL 386-2121

SCHOOL DISTRICT NO. 62 (SOOKE)
DEMOLITION TENDER
Tenders are called for the demolition of 3 wood buildings situated at 3067 Jacklin Road.
Bids will be accepted by the Secretary-Treasurer, School District No. 62 (Sooke) on or before 4:00 p.m. Monday, August 30th, 1976. Demolition must be completed on or before Monday, September 20th, 1976.
Instructions to bidders may be obtained at the School Board Office, 2227 Sooke Road, Victoria, B.C.
M. P. Rudge,
Secretary-Treasurer,
School District No. 62 (Sooke),
2227 Sooke Road,
Victoria, B.C.

It's the Rockies

DENVER (AP) — The new Denver franchise in the National Hockey League has been named the Colorado Rockies, team officials announced Saturday. Sportscaster Bud Palmer and oilman Jack Vickers said last week that all legal problems which may have blocked efforts to bring major-league hockey to Denver had been resolved. Completion of the negotiations is scheduled for this week. Palmer and Vickers had been negotiating for several weeks to buy Kansas City Scouts and move the team to Denver. The Rockies open their NHL season Oct. 5 at home against Toronto Maple Leafs.

WHA Realigned in Two-Division Setup

TORONTO (CP) — The World Hockey Association opens its fifth season Oct. 7 under a new setup which has 12 teams competing in two divisions in a 26-week schedule.

The league, in announcing its 1976-77 schedule Wednesday, has Winnipeg Jets, Edmonton Oilers, Calgary Cowboys, Houston Aeros, Phoenix Roadrunners and San Diego Mariners in the Western Division.

In the Eastern Division are New England Whalers, Quebec Nordiques, Minnesota Fighting Saints, Cincinnati Stingers, Indianapolis Racers and Birmingham Bulls, formerly Toronto Toros. The Cleveland Crusaders franchise has been switched to St. Paul.

Last season, the league had three divisions — the Canadian, Eastern and Western — along with 14 teams. Denver Spurs moved to Ottawa, then folded, as did the Minnesota franchise later in the season.

Minnesota opens the season Thursday, Oct. 7 at Cincinnati. The following night Calgary is at Winnipeg, Houston at Birmingham, New England at Edmonton and Cincinnati at Phoenix. On Saturday, Oct. 9, it's Calgary at Quebec, Minnesota at Indianapolis, Phoenix at Houston and Cincinnati at San Diego. The next day's schedule has Birmingham at Quebec, Indianapolis at Minnesota and New England at Winnipeg.

Each team will play 80 games, meeting rivals in the opposing division six times and clubs within its division eight times except for two natural rivals, which they meet 10 times. The natural rivals are Winnipeg, Edmonton and Calgary; Houston, Phoenix and San Diego; New England, Quebec and Minnesota; and Cincinnati, Indianapolis and Birmingham.

The final regular-season games are scheduled for April 6.

Lauda Returns Home

SALZBURG, Austria (AP)— Niki Lauda of Austria, critically injured in an auto pileup on West Germany's Nuerburgring course, has left a West German hospital and proceeded to his home at Hof.

Lauda, who continues to lead in intermedite world championship standings despite his absence from the Grand Prix of Austria at Zeltweg Sunday, had been at a skin transplant clinic in Ludwigshafen.

In an interview, Lauda said he hoped to be able to resume driving later this year but was not sure when he would be fit again.

Canadian Victory

NASSJO, Sweden (AP) — Canada won the concluding team event at the Scandinavian Open synchronized swimming championships Sunday. The United States finished second and Britain third. Competing for the Canadian team was Sylvie Fortier of Quebec City, who earlier won the individual gold medal.

Second-Round Soccer Pairings

LONDON (Reuter) — The draw for the second round of the English Football League Cup play:

Cardiff vs. Queen's Park, Southampton vs. Charlton, Rotherham vs. Millwall or Colchester, Walsall vs. Nottingham, Exeter vs. Norwich, Wolverhampton vs. Sheffield Wednesday, Northampton vs. Huddersfield, Doncaster or Lincoln vs. Derby;

Blackburn vs. Workington or Stockport, Chelsea vs. Sheffield United, Stoke vs. Leeds, Wrexham vs. Leicester, Bury vs. Halifax or Darlington, Fulham vs. Reading or Peterborough, Sunderland vs. Luton, Crystal Palace vs. Watford;

Mansfield or Scunthorpe vs. Notts County, Aston Villa vs. Manchester City, Chester vs. Swansea, Gillingham vs. Newcastle, Arsenal vs. Southport or Carlisle, Manchester United vs. Tranmere, Liverpool vs. West Bromwich;

West Ham vs. York City or Barnsley, Torquay vs. Burnley, Ipswich vs. Brighton, Blackpool vs. Birmingham, Bristol vs. Coventry, Orient vs. Hull, Bradford vs. Bolton, Middlesbrough vs. Tottenham.

Matches are to be played Tuesday, Aug. 341, or Wednesday, Sept. 1.

Parksville Eyes Industries

PARKSVILLE — Mayor William Kurtz may be changing his mind on an industrial park.

A private developer has offered to take charge and there is growing pressure to do something with 140 acres of land South of Parksville owned by the village. The community plan designates the land as an industrial park.

Kurtz has decided the village should take a good look at developing the park.

He suggests a feasability study should be carried out on the question of water supply, size of lots and whether they should be leased or sold.

The land is zoned rural and the regional district has refused to consider rezoning the property until the village comes up with a water system for fire protection.

'Residue' For ICBC

NEW WESTMINSTER (CP) — The Insurance Corporation of British Columbia "will be stuck with the residue" when large insurance companies begin competing with it, according to Dennis Cocke (NDP — New Westminster).

The former ICBC director said once the provincial government allows sale of all but mandatory auto insurance by private insurers, the public insurance company set up by the former NDP administration will find it very difficult to operate.

Cocke said the new Social Credit government was trying to "run ICBC into the ground."

Complaints about poor service on ICBC claims are outstripping complaints about any other government service, he said.

Government officials have announced they intend to allow for competition between ICBC and private insurers in the future, but the exact date when insurance companies can re-enter the field has not been specified.

DEPARTMENT OF LANDS, FORESTS, AND WATER RESOURCES
WATER RESOURCES SERVICE
POLLUTION CONTROL BRANCH
APPLICATION FOR A PERMIT UNDER THE POLLUTION CONTROL ACT, 1967 (EMISSIONS)

This application is to be filed with the Director, Pollution Control Branch, Parliament Buildings, Victoria, British Columbia. Any person who qualifies as an objector under section 13 (3) of the Pollution Control Act, 1967 may, within 30 days of the date of application, or within 30 days of the date of publication in The British Columbia Gazette or in a newspaper, or, where service is required, within 30 days of the serving of a copy of the application, file with the Director an objection in writing to the granting of a permit, stating the manner in which he is affected. Those who do not so qualify may file with the Pollution Control Board an objection in writing under section 13 (6), in the same manner and time period as described above.

1. I, Butler Brothers Supplies Ltd. of P.O. BOX 4066, Station "A," Victoria, B.C., hereby apply to the Director for a permit to discharge or emit contaminant(s) into the air from Cement Silos located at 405 Bay Street, Victoria, B.C., and give notice of my application to all persons affected.
2. The land upon which the works are located Lots 13 and 14 Block L, Bay Street between Bridge and Turner Streets, Victoria, B.C.
3. The discharge or emission shall be located at the top of the cement silos.
4. The rate of discharge is (dry basis):
   (a) Maximum 1700; Duration 10 hours; Frequency 4 times month.
   (b) Average daily (based on normal daily operating period) 1700. The operating period during which contaminants will be discharged is 4 days per month — 10 hours per day,
5. The characteristics of the contaminant(s) to be discharged are as follows: (Insert values after completion of Table (c), column (II) on reverse side.) Cement Dust. Total particulate — grains per S.C.F. 0.10.
6. The type of treatment to be applied to the contaminant (s) is as follows: Two compartment 64 bag dust collector.
7. I Raymond J. McManaman, assistant secretary-treasurer, hereby certify that a copy of this application has been received by the Regional District of Capital Regional District.
   R. J. McManaman
8. This application, dated on the 9th day of August, 1976, was posted on the ground in accordance with the Pollution Control Regulations.
   Alan F. Wright

Seniors Return To Cedar Hill

Members of the Vancouver Island Seniors' Golf Association will compete Friday in their second annual competition at the Cedar Hill course.

Contestants are scheduled to start at the following times:

8:00 a.m. — Dr. Wm. Plenderleith (UP), A. S. King (UP), B. Gahan (UP), F. Unwin (UP).
8:07 a.m. — J. Macpherson (CH), D. Dennis (RC), W. Down (CH).
8:14 a.m. — H. Leinweber (CH), J. Punshon (GV), R. L. Craik (ARD).
8:21 a.m. — Dr. R. C. Newby (CH), A. Leland (GV), A. H. Clarke (CH).
8:28 a.m. — H. Anderson (GV), A. Johnsen (SS), H. Foxall (CH), H. Iarson (UP).
8:35 a.m. — B. Manchester (UP), L. Miller (CH), S. McCulloch (GM), R. Cole (ARD).
8:42 a.m. — W. Atherton (CH), S. Bain (UP), M. Teskey (UP), R. Tod (GREG).
8:49 a.m. — H. Matthews (RC), C. Babcock (GM), A. Napper (UP), A. F. Arnott (CH).
8:56 a.m. — M. Ellames (ARD), F. Norton (GM), E. W. Craig (CH), F. Walton (GM).
9:03 a.m. — W. Latournerie (UP), R. Hood (CH), G. Laird (VIC), A. Wilson (RC).
9:10 a.m. — S. Swetnam (UP), W. Ruttell (GV), J. Ingram (RC), A. Powell (UP).
9:17 a.m. — E. Wheeler (CH), S. Speight (GM), R. Oswald (GV), R. Mabee (UP).
9:24 a.m. — T. Milligan (GV), A. W. Smith (GM), R. McInnes (CH), K. Ryan (GV).
9:31 a.m. — M. MacLachlan (GM), C. E. McKee (CH), G. O. Baines (RC), J. B. Law (GV).
9:38 a.m. — L. Brookbank (GV), R. J. Bailey (CH), J. Elmsley (ARD), D. Floyd (RC).
9:45 a.m. — D. MacPherson (RC), R. B. George (GM), S. Cable (ARD), J. Gourlay (MB).
9:52 a.m. — A. Beardshaw (RC), R. Buller (RC), J. Anderson (GV), T. Harper (GM).
9:59 a.m. — D. Lockhart (COM), W. T. Beaven (CH), R. B. Bonar (VIC), K. Blakey (VIC).
10:06 a.m. — Dr. T. Allester (N), J. Brown (GM), C. Howorth (GM), G. Arnott (CH).
10:13 a.m. — G. Ferguson (CH), T. Colgate (RC), H. Donaldson (GV), N. Filmer (N).
10:20 — J. Milbrath (GM), B. Rogers (UP), D. Nisbet (SS), B. Dobson (N).
10:27 a.m. — D. Gibson (GV), J. Carlow (GV), J. Johnson (RC), H. Bracley (SS).
10:34 a.m. — H. Thorburn (RC), R. White (COW), Dr. D. Keys (SS), J. D. Peden (UP).
10:41 a.m. — J. Jeffrey (SS), D. Currie (N), R. Yells (ARD), T. Butt (SS).
10:45 a.m. — D. Sutherland (GM), A. Chesser (N), D. Davis (COW), W. Riddell (UP).
10:55 a.m. — S. McFarland (CH), A. Carr (N), H. Bichard (GV), M. E. Bailey (GM).
11:02 — W. Hewlett (GM), Rev. H. Pike (COW), N. Taylor (N), T. Charles (GM).
11:09 a.m. — N. McCallum (CH), G. Townshend (GM), H. Tobin (GM), G. Kurtz (ARD).
11:16 a.m. — L. Shoemaker (CH), C. Speers (ARD), A. Tedlie (GM); M. Patriquin (CH).
11:23 a.m. — R. Shearer (GM), B. Acres (RC), K. King (UP), E. Salt (GM).
11:30 a.m. — D. Bowen (UP), P. Shannon (UP), W. Zier (CH), B. Leek (GREG).
11:37 a.m. — W. Devereaux (GREG), C. Such (CH), R. Salton (GM), G. McMillan (UP).
11:44 a.m. — W. Waddelow (CH), J. Almond (GREG), N. Foster (GM), J. Reid (CH).
KEY: (UP) Uplands; (CH) Cedar Hill; (RC) Royal Colwood; (GV) Gorge Vale; (ARD) Ardmore; (SS) Salt Springs; (GM) Glen Meadows; (GREG) Gregarah; (VIC) Victoria; (MB) Mount Brenton; (COM) Comox; (COW) Cowichan; (N) Nanaimo.

CORRIGAL SIDELINED

TORONTO (CP) — Defensive end Jim Corrigal of Toronto Argonauts has been sidelined by surgery to remove damaged cartilage from his right knee.

MALASPINA COLLEGE EXHIBIT HALL SLATED

NANAIMO — Work will begin soon on the National Exposition Centre planned for the Malaspina College campus here.

The centre will contain various exhibits to be viewed by the whole community, project chairman John Charnetski said in announcing that the centre has received a grant of $82,286 from the provincial government's community recreation facilities furd.

The National Museum of Canada earlier contributed $125,000 to the project and a blitz campaign in the Nanaimo district last January raised nearly $40,000.

Charnetski said construction can start in the next few months.

PUBLIC WORKS DIVISION
DEPARTMENT OF HIGHWAYS AND PUBLIC WORKS
PROPERTY FOR SALE
OFFERS are invited by the
Hon. Alex V. Fraser
Minister of Highways and Public Works

Parliament Buildings, Victoria, British Columbia, for the following land and improvements:

ADDRESS: 55 Canada Avenue, Duncan, B.C.
LEGAL DESCRIPTION: Lot A of Lot 4 and Lot B of Lot 5, Block 1, Section 17, Range 6, Quamichan District, Plan 2070, and Lot 1, Section 17, Range 6, Quamichan District, Plan 3100.
SITE AREA: Approximately 6,330 square feet.
IMPROVEMENTS: Former Coach Lines depot. Average quality, one-storey concrete block building with stucco finish; area: 1,700 square feet; blacktop 3,350 square feet.
ZONING: Commercial downtown (CD)
PRESENT MARKET VALUE: $100,000.00

These Offers are subject to any existing right of first refusal to purchase the property.

Sealed Offers will be received up to 2 P.M. on Wednesday, the 1st day of September, 1976 at the Office of the Superintendent of Works, Department of Public Works, 805 Cloverdale Avenue, Victoria, British Columbia, V8X 2S9.

The lowest or any offer will not necessarily be accepted. Inquiries may be directed to the Contracts Administrator at 387-5790.

G. L. GILES,
Deputy Minister
August, 1976.

Public Works Canada — Travaux publics Canada

INVITATION TO TENDER

SEALED TENDERS for the projects or services listed below, addressed to the Head, Tenders and Contracts, Pacific Region, Department of Public Works, Canada, 1444 Alberni Street, Vancouver, B.C. V6G 1A2 and endorsed with the Project Name, will be received until the specified closing time and date. Tender documents can be obtained through the above noted Department of Public Works, Vancouver office on payment of the applicable deposit.

PROJECT

PR 088327 — Miscellaneous Works — Main Bldg. — Phase II — Victoria Mail Processing Plant — Saanich, B.C.

These specifications and plans and Master specification and plans to date can be viewed at Amalgamated Construction Assn., Vancouver; Construction Assn., Victoria and the DPW Vancouver office.

Closing Date: 11;00 AM; PDST — 14 Sept. 1976
Deposit: $25.00

INSTRUCTIONS

Deposit for plans and specifications must be made in the form of a certified bank cheque to the order of the Receiver General for Canada, and will be released on return of the documents in good condition within one month from the date of tender opening.

To be considered each tender must be submitted on the forms supplied by the Department and must be accompanied by the security specified on the tender documents.

The lowest or any tender not necessarily accepted.

H. D. Ladoucier
Head, Tenders and Contracts
Pacific Region

POLICE WEAR TRUNKS TO BEACH PARTY RAID

ROME (AP) — Two squads of plainclothes policemen armed with walkie-talkies closed in on an isolated strip of beach south of Rome in a pincer manoeuvre and arrested 26 law-breakers. Twenty-four others escaped.

The policemen were disguised in bathing suits for the weekend operation near Torvaianica. Those arrested wore nothing.

It was the latest battle in the Italian government's war against beach nudism.

"For weeks, upset mothers and furious fathers have been complaining about the nudism, but every time we went to check we found no one," said local police officials. "So we planned this joint operation with the state police in plainclothes."

Giant Meteor Crater at South Pole?

INDIANAPOLIS (UPI) — An Indiana scientist says he has found evidence an enormous crater near the south pole was created by possibly the largest meteorite ever to have struck earth.

"We now have evidence that a crater comparable to the largest craters which exist on the moon exists on earth," Dr. John Weihaupt, associate dean of science at Indiana University - Purdue University - Indianapolis, told the 25th international geological congress in Sydney, Australia, Sunday.

He said his evidence showed a crater one-half mile deep and 150 miles wide lies beneath a mile-thick layer of ice covering northern Antarctica.

Wiehaupt said he calculated the crater would have been formed by a meteorite 2½ to 3¾ miles across weighing 13 billion tons, which hit earth at a speed of 44,000 miles per hour some 600,000 to 700,000 years ago.

It is four times larger than any other meteorite crater found on earth.

The scientist said the impact might have caused earthquakes and volcanic eruptions and perhaps temporary climatic changes from dust that shaded out some of the sun's heat and light.

Weihaupt said he gathered his data in 1959 and 1960 on a U.S. expedition to Victoria Land, Antarctica, but did not know what he had until he was delivering a lecture in Indianapolis in 1975 about meteorite craters on the moon and Mars.

Suddenly, he said, he realized the significance of readings gathered over a broad, shallow depression in the ice sheet. Much of the ice was cracked and broken with wide, deep crevasses. Nothing in the visible geography explained the dent.

Seismographs and gravity meters indicated a huge hole in the rock beneath the ice sheet, he said.

He rejected the possibility a river of ice was grinding a valley in the rock, as observed in other icefields, because such valleys usually were only six or seven miles wide.

He also decided movements of earth's crust were not the cause because Antarctica geiologically has been stable for millions of years.

Supporting his hypothesis, he said, were the rock rim surrounding the Victoria Land depression, like the rims abound lunar and Martian craters, and the thousands of tektites that litter southern Australia..

Hookers' Loiter-In Jams Streets

DALLAS (UPI) — Disgruntled prostitutes who issued printed invitations to a weekend loiter-in promised participants would "have a ball" if they dressed to walk the streets.

But thousands of men, women and children turned out for the street party Saturday night and early Sunday, forcing the hookers and their antagonists, police vice squad members into the background of the carnival atmosphere.

"They (the vice squad) aren't going to be taking any of us in tonight," one frustrated prostitute said. "We can't get to the street for all the people."

The curious jammed sidewalks and spilled into "prostitute Lane" where traffic was stalled bumper to bumper for 15 blocks. Dozens of persons wore buttons which read "Are You One?"

"It's dangerous out there tonight," one prostitute said. "I went out to talk to a trick and almost got run down.

"Man, the tourists are out tonight. They're bringing their dogs. They're bringing their children. And I think they all have cameras. Everybody wants a picture of a real live whore."

The loiter-in was called to protest a city ordinance passed last month designed to make prostitutes more easily arrested. Neighborhood residents said the streetwalkers had moved in in such numbers that they could not sleep at night because of increased traffic and trespassing.

The ordinance makes illegal the act of loitering in a public place and manifesting an intention to commit prostitution by waving, gesturing, calling out to a passerby and the like. Vice squad officers began enforcing the law early this week. The largest fine under the new law is $202.50.

"We feel the law has given the police Gestapo-type techniques," Ruth Rinehart, a former prostitute and organizer of Prostitute Support Force, said. "We have to show opposition to the law for the safety of all the prostitutes and the public alike."

Firemen at station No. 11 sat in chairs in front of the building and watched the festivities.

"It beats playing dominoes," said one. "But I certainly hope we don't have a fire tonight. On a normal night and normal prostitute traffic, it usually takes us three to four minutes just to get our trucks to the corner. Tonight, I'm not sure we'd make it at all.

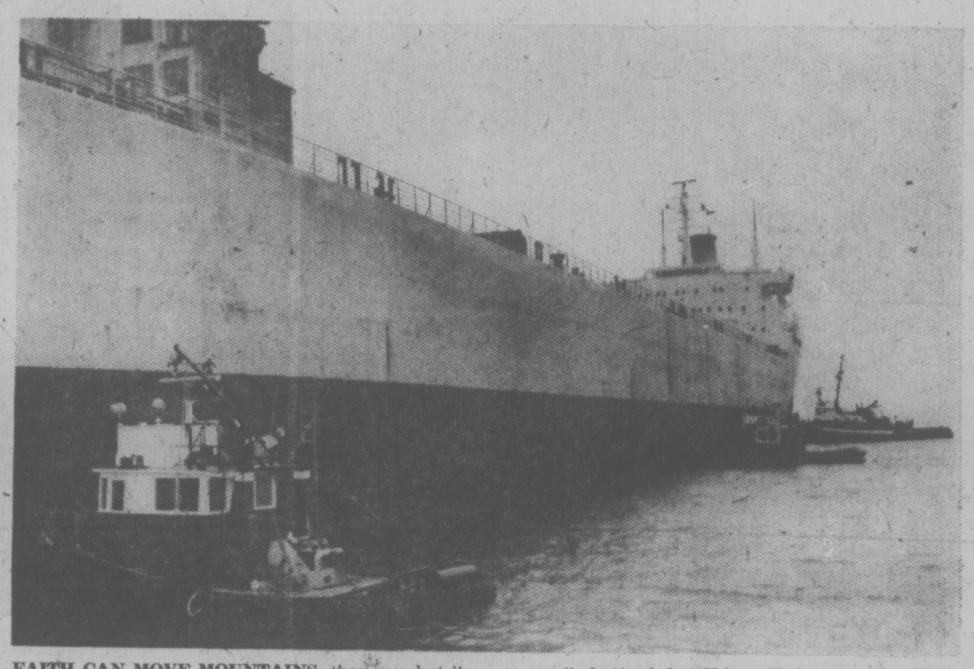

FAITH CAN MOVE MOUNTAINS, they say, but it took three tugs to manoeuvre the 708-foot bulk carrier Drake Sea into dock at Ogden Point. Here from China to load 15,000 tons of wheat, she leaves for Vancouver Tuesday to load an additional 27,000 tons, all destined for China. She's owned by Yick Fung Shipping of Hong Kong, owners of the ill-fated bulk carrier Aegean Sea that collided with the American cargo vessel C. E. Dant in 1972 (Bill Halkett photo)

Good Cone Crop Forecast in Fall

A better than normal forest cone crop is forecast for Vancouver Island and other regions of the province.

A Canadian Forestry Service official said it won't be a bumper crop, but seeds of Douglas fir, western hemlock and sitka spruce should be available this fall in collectible quantities in many coastal forest stands.

The forecast is good news for the forest industry as a large-scale reforestation program, such as in B.C., requires the collection, processing storage and use of thousands of tree seeds annually.

On Vancouver Island, seeds from high elevation trees are in demand.

Good seed crops usually occur on the average of every five years. However, seeds can be stored for several years and when a good crop occurs the forest service restocks its seed supplies.

Mature cones must be collected in two to three weeks.

In conjunction with seed collection, the Canadian Forestry Service and the B.C. Forest Service have issued a bulletin summarizing prospective cone crops for more than 14 tree species from the various seed cones of B.C. and the Yukon.

A forester said it is the first time a cone crop bulletin has been released to provide forest managers, cone collectors and seed dealers with advance information on the size and location of developing seed crops.

"We plan to issue similar bulletins every year," he said.

25 VEHICLES IN PILEUPS

YOUNGSTOWN, Ohio (UPI)—One person was killed and 29 others injured in pileups involving 25 vehicles in heavy fog on the Ohio Turnpike Sunday.

Traffic on the toll road in northeastern Ohio was halted for two and one-half hours between exits 16 and 16A while highway patrols and ambulance crews freed the injured.

PUBLIC AUCTION

Wed., Aug. 25th
7 P.M.

Always the largest selection of Auction Merchandise in Victoria. (Estate Auctioneers). Household Items, Furniture, Tools, Cars, Boats, China, Bric-a-brac, Box Lots of misc. items, Ranges, Fridges, Deep Freeze Units, Stereos, Radios, T.V.'s, Bicycles, Toys, Bedding, Books

ANTIQUES Every Sale

at THE AUCTION GALLERY
966 Yates St.
Phone 386-8448
Sale every Wed. and Fri.
7 P.M.
Free Appraisals
(Pick Up Service)
8-23

Inquest Set Into Perce Drownings

MONTREAL (CP) — A coroner's inquest is to be held Thursday into the drowning of 12 people who rode a 14-foot boat into rough seas last Monday near Perce, Que., at the tip of the Gaspe Peninsula.

Coroner Stanislas Dery, a specialist in maritime law, said he decided to hold the inquest as soon as possible because details surrounding the incident need to be clarified.

Despite a large-scale search operation which found the over-turned boat, the only body recovered so far has been that of 20-year-old Francoise Louette of Nantes, France.

Dery, a coroner on the justice department's staff, was named Friday to conduct the investigation.

About 20 persons will be asked to testify at the inquest. Some of them saw the 12 people leaving port in the boat while others are familiar with how tourist boat trips are operated in Perce.

At least one person who witnessed the boat's departure has said the young tourists insisted on making the trip, pestering Perce fisherman Rene Methot until he agreed to take them out despite the 15-foot waves and strong winds.

Eyewitnesses said the boat was badly overloaded and the occupants had no lifejackets when they set out.

Miki's Ouster Demanded

TOKYO (Reuter) — Deputy Premier Takeo Fukuda, the chief rival to Prime Ministe Takeo Miki within Japan's ruling Liberal-Democratic Party (LDP), demanded Miki's resignation today before the forthcoming general elections.

"There is no way for the LDP to win the coming general elections except under new leadership," Fukuda told a meeting of his supporters within the party.

A campaign ot unseat the prime minister began almost four months ago, with his opponents in the party accusing him of weakness in the Lockheed bribery scandal.

The prime minister has said he intends to remain in power to guide the government through a special session of the Diet parliament and through general elections, which must be held by Dec. 9.

LDP members are to hold a general meeting Tuesday and depose Miki.

LUNDS
926 FORT ST.
ESTATE AUCTION
for the
CANADA TRUST CO.
To close the estate of
NEVILLE MUNSON
formerly of
COBBLE HILL, B.C.
and from other sources
TUES. 7 P.M.
COLOUR TV SETS
(Console, Mantel and Port. Models)
Several
CHESTERFIELD SUITES
PAIR OF LOVE SEATS
"KRUG" END TABLES &
CORNER WHAT-NOT
BRASS FIRESIDE PIECES
CHINA-GLASS-BRASS
CARRIAGE CLOCK
DIAMOND ENGAGEMENT SET
OAK
SECTIONAL BOOKCASES
LIBRARY TABLE
AND CHAIRS
OFFICE DESK—HALL SEAT
FOOTSTOOL—BENCH
(Needlepoint)
TYPEWRITERS
SMALL APPL.
BEDROOM FURNISHINGS
EARLY "PLAYTIME"
HAND-OPERATED WASHER
(New Condition)
CLASSIC CAR
FROM THE ABOVE ESTATE
1947 CADILLAC SEDAN
82,000 Miles
to be sold
FRIDAY, 1:15 P.M.
ON VIEW
MORNING OF SALE
NOTE: Arrangements must be made to remove car same day.
LUNDS AUCTIONEERS & APPRAISERS PHONE 386-3308

272 GORGE ROAD WEST
FAIRWAY
WEEKDAYS 9-9
SUNDAYS 9-6
Prices Effective Sun., Mon., Tues., Aug. 22, 23, 24
We Reserve the Right to Limit Quantities — While Stock Lasts

SMOKED PICNIC WHOLE OR SHANK HALF lb. 79¢
NEW ZEALAND FROZEN BONELESS TOP SIRLOIN STEAK lb. 1.49
FRESH HEAD LETTUCE ea. 19¢
IMPORTED IRISH BACK BACON Sliced, 1-lb. Pkg. 1.99
LOCAL POTATOES 15-lb. Bag 79¢
MAXWELL HOUSE INSTANT COFFEE 10-oz. Jar 2.99
B.C. FRESH PEACHES 3 lbs. 89¢ PER CASE 4.99
GENERAL MILL CHEERIOS 10-oz. Pkg. 59¢
7 UP PEPSI COLA 3 26-oz. Btl. for 1.00 PLUS DEPOSIT
THE TEA TEA BAGS 120's 1.69
SWING ORANGE FLAVOUR CRYSTALS 4 — 3-oz. pkgs. 69¢
AYLMER CREAM CORN 14-oz. 3 tins 1.00
SUNLIGHT LIQUID 32-oz. King Size 89¢
AYLMER KETCHUP 20-oz. Btl. 69¢
WINSTON HOUSE VINEGAR 128-oz. 99¢
AYLMER TOMATOES 19-oz. Large Tin 2 for 89¢
CAPRI BRAND BATHROOM TISSUE 6 Roll Family Pack 1.09
NALLEY LUMBER JACK SYRUP 32 oz. Btl. 89¢

Special Offer
FOR PRIVATE PARTY CLASSIFIED ADVERTISERS
Use this handy coupon to place your Classified Advertisement and save money.

Name .....
Address .....
.....
Phone No. .....
Signature .....

FILL OUT AND MAIL, OR DELIVER IN PERSON TO
SPECIAL OFFER
Victoria Press Ltd.,
P.O. Box 300,
Victoria, B.C.
V8W 2N4.

No. of Insertions ..... Amount Enclosed $.....
Your ad will run as soon as possible upon receipt of this coupon and payment, or please specify consecutive dates:
.....
.....
Classification Number ..... 10 WORDS MINIMUM

10 Words for 1 insertion in The Daily Colonist and Victoria Times: $1.00
10¢ for each additional word.
10 Words for 3 insertions in The Daily Colonist and Victoria Times: $2.50
25¢ for each additional word.
10 Words for 6 insertions in The Daily Colonist and Victoria Times: $4.00
40¢ for each additional word.

All ads must be written in regular classified style, and run on consecutive days.
All real estate, mobile home, rental and business advertising is considered to be commercial advertising and will not qualify for this special offer.

SEND CHEQUE or MONEY ORDER
— NO REFUNDS —
This coupon valid until Oct. 1, 1976

THE DAILY COLONIST AND VICTORIA TIMES

Our new Ports shop A reflection of good taste . . .

Ports is more than a word in fashion. Ports is a growing world in fashion. Reflected now in our new specialty shop. A total collection of Ports classics. Beautifully finished. Finely detailed. Brought together at Eaton's to meet the demands of discerning women in fashion. A superior choice of designs in subtle shadings that harmonize beautifully with each fashion selection. For you, from our fall collection:

100% wool turtleneck: black, off white, brown, navy, steel blue, burnt orange, willow, pink dust. S.M.L. **18.00**

100% wool striped scivvy: black/toast/white, orange/brown/white, brown/poppy red/white. S.M.L. **18.00**

V-neck dress: 100% wool. In black, brown, navy, steel blue. Sizes 6-16. **55.00**

Ports shirt: 100% polyester. In a rainbow of colors. Sizes 6-16. **22.00**

The Ports Shop, Dept. 546, floor of fashion

EATON'S

We back it up in writing. *I guarantee it!*

BUYLINE 388-4373. Store Hours, Daily: 9:30 a.m. to 5:30 p.m. Thurs. and Fri., shop 'til 9:00 p.m.

7-DAY MONEY-BACK GUARANTEE
USED CARS
peter pollen ford

Victoria Times

93rd YEAR, No. 63 ★★★ VICTORIA TIMES, MONDAY, AUGUST 23, 1976 ★★★

TERRY SPENCE
Award winning news.
C-FAX 1070 NEWS

Forest Fires Raging In 'Tinderbox' England

Times News Services

SOUTHAMPTON — Six counties in southern England and Wales were smouldering today after firefighters battled through the night and put out two big forest fires and more than 200 smaller blazes that swept through the drought-stricken countryside.

Officials warned that the fires could break out again at any time, since Britain's worst drought in 250 years has made southern England and Wales a giant tinderbox."

Authorities estimated that about 3,000 persons were evacuated Sunday.

Twenty firefighters were overcome by heat and smoke, and about 50 homes were destroyed, but no towns were threatened, police reported.

Twelve highways and three major rail lines in southern England were closed as hundreds of troops, firefighters and volunteers fought the fires, which were fanned by strong winds.

The biggest blaze was in Hurn Forest, 15 miles west of here on England's south coast. Fire officials said about six square miles were burned over.

The firefighters used thousands of gallons of water. The government already has warned that water will soon be rationed in many areas if rain does not fall and replenish dried-up reservoirs, rivers and underground springs.

The fires raged through tinder-dry forests and moorland in five southern counties —Hampshire, Dorset, Kent, Sussex and Norfolk — and Merioneth county in northwest Wales.

More than 2,500 of the 92,000 acres of oak, beech and birch in Hampshire's historic New Forest burned.

Among those forced to flee the fires Sunday were more than 350 elderly patients, many in wheelchairs, of a geriatric hospital in southern England. Ambulance drivers and nurses carted the patients across a main highway and emergency vehicles drove them to safety from St. Leonard's Hospital near Ringwood.

N. Korean 'Regrets' Rejected

SEOUL, South Korea (UPI) —The United States and South Korea kept their troops on a high state of alert today despite North Korean President Kim Il-Sung's message expressing regret for the slaying of two U.S. officers by North Koreans.

A government spokesman said South Korea agreed with the United States that the North Korean message of regret was unacceptable.

Military officials said 42,000 U.S. troops in South Korea and the 600,000-man South Korean armed forces maintained increased alert status.

"Our forces remain on an increased alert status," said a spokesman for the American Military Command. Other than that, U.S. officials kept a security blackout of information on all U.S. military activities in and around Korea.

Officials declined to disclose the location of a U.S. 7th Fleet task force consisting of the aircraft carrier Midway, one guided-missile cruiser and four frigates which was reported to be somewhere in the Japan Sea off Korea.

Protests continued in South Korea against the incident that occurred last Wednesday and in which North Korean guards at the truce village of Panmunjom attacked American personnel with axes in a dispute over the trimming of a tree and killed two U.S. officers and injured four other Americans and five South Korean soldiers.

The United States and South Korea rejected as unacceptable the message from Kim received Saturday when U.S. Navy Rear Adm. Mark Frudden and North Korean Army Maj. Gen. Han Ju-Kyong met in a private session at Panmunjom. They are senior delegates of the two sides to the Korean Military Armistice Commission.

Kim's message did not offer any apologies for he assault. It simply said, ". . . it is regretful that an incident occurred in the joint security area at Panmunjom this time. An effort must be made so that such incidents may not recur in the future. For this purpose both sides should make efforts."

SPORTS

An iron shot from 170 yards into the hole "like a homesick gopher" for an eagle and helped Victoria's Cec Ferguson become the first amateur in nine years to win the British Columbia Open golf tournament. Ferguson finished the 54-hole event Sunday at Richmond two strokes ahead of Ontario pro Scott Knapp. Page 12.

Depth of talent and goaltender Al Radley's strong performance Sunday carried Victoria McDonalds to an 11-9 victory over New Westminster Salmonbellies and a berth in the Western Canada junior lacrosse final. Macs won the semi-final series 4-3 after trailing 3-1. Page 12.

Standing one inch taller this year, 58-year-old Nick Weslock appears a serious threat to win another Canadian Amateur golf crown this week. Page 12.

Toronto police tossed a security blanket around Jaime Fillol at the Canadian open tennis championships after a bomb threat, apparently directed at the Chilean star. Page 12.

Top officials in Canadian swimming ranks, predicting happier days in the pools, are huddled today to draw up an "interesting program for the future. Page 13.

FISHERMAN MISSING

The search continued today for a Colwood man whose boat was found beached Sunday night between Moses Point and Schwarz Bay.

William Henry Gunn went fishing alone in his 18-foot outboard, which was found beached at 9:38 p.m. Sunday. The fishing rod was sill over the side, and the ignition key was on.

18-MONTH-OLD AUTO WINNER

VANCOUVER (CP) — The winner of the Pacific National Exhibition car draw Sunday has a problem — it'll be almost 15 years before he'll be able to drive his prize.

Winner was 18-month-old Aaron McArthur of North Vancouver. His mother said she does not expect Aaron's age to cause any problems in getting the car.

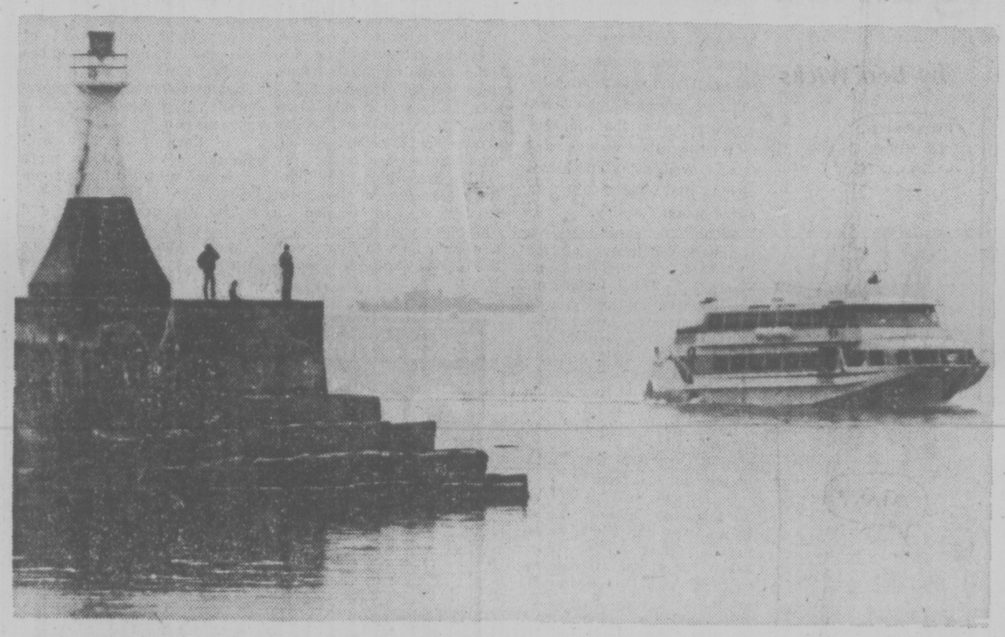

HERE FOR DEMONSTRATION is Boeing Jetfoil, 250-passenger hydrofoil vessel touted for six-week operation between Seattle and Victoria from mid-September to the end of October. Transport Minister Jack Davis said today arrangement is between private interests in Seattle and Victoria and does not involve B.C. Steamships or B.C. Ferries directly.

—Bill Halkett photo

DURERS STOLEN

The Greater Victoria Art Gallery's travelling show of woodcuts and engravings by Renaissance artist Albrecht Durer ended in Calgary over the weekend when all 20 works were stolen.

Gallery director Roger Boulet was unavailable for comment but former curator Colin Graham said the loss would not exceed $20,000.

The figure was far less than the $750,000 value placed by art expert in Calgary shortly after the theft was discovered at the University of Calgary art gallery Sunday afternoon.

The theft nearly wipes out the Victoria Art Gallery's collection of Durers. Only one print remains. It was left behind here when the show took the road several months ago.

Entrance was gained to the art gallery by breaking a window in the gallery bookstore between 6 p.m. Saturday and 2 p.m. Sunday.

Major Quakes Strike Around the World

Times News Services

Scattered earthquakes, several of them major, rocked widespread portions of the world today and on the weekend, but injury and damage reports were lacking.

The strongest shock hit a mountainous region of North China but the area is believed to be sparsely populated. Observatories placed the force of this quake at 7.5 on the Richter Scale.

Moderate-to-strong earth tremors were also reported in Alaska, California and in the Philippines.

Cotabato City in the southern Philippines was rocked by a strong jolt that sent people running into the streets in panic. Reports from the city, badly hit by a quake last Tuesday, said today's tremor lasted several seconds but there were no immediate signs of further damage of casualties.

Another quake — at first believed to be an exploding bomb — rumbled through Fontana, Calif., Sunday but no injuries were reported. This quake registered 3.0 on the Richter Scale.

No injuries or damage was reported from another quake which hit parts of Alaska during the weekend. A Saturday afternoon shock, centred about 150 miles southwest of Anchorage, registered 5.9 on the Richter Scale.

Meanwhile, Chinese officials on the weekend gave the first casualty figures for the city of Tangshan for the July 28 earthquake that struck without warning before dawn.

They said 100,000 persons had been killed in the blast which flattened the city of 1.6 million.

Sources also quoted the Chinese officials as having said

See EARTHQUAKES Page 2

QUALITY OF FOOD SLIPPING IN U.K.

LONDON (Reuter)—The quality of food eaten by the British has been getting steadily worse and their alcohol intake has risen, government statistics published Sunday say.

Figures issued by the agriculture ministry, based on surveys taken between 1972 and 1975, show a fall in the consumption of meat, eggs, fats, sugar, fruit and vegetables and a rise in potatoes, grain products such as bread and cakes and alcoholic drinks.

Consumption of milk, cheese and soft drinks also rose.

LEADERS DUCK AUSSIE RIOTS

SYDNEY (Reuter) — Prime Minister Malcolm Fraser and Gov.-Gen. Sir John Kerr narrowly escaped injury today at the hands of rioting university students.

Students at Monash University stormed a campus building where Fraser was speaking and forced him to take refuge in a hall. He fled through a workshop and down an embankment before escaping in a police car.

In Sydney, the governor-general and his wife were escorted off campus under heavy police guard after demonstrating students occupied the main hallway of the chancellery and burned Kerr in effigy.

NEWS BRIEFS

Oil Talks Open

VIENNA, Austria (UPI) — Economic experts of the Organization of Petroleum Exporting Countries opened a week-long meeting today to prepare for a decision later this year on whether to raise oil prices.

Fire Kills Seven

CHICAGO (AP) — A 39-year-old woman and six children were killed early Sunday when fire swept through an apartment building in Chicago's southwest side. Firemen said careless smoking may have caused the blaze, which began in the bedroom of a second-floor apartment and spread rapidly through an open door to a stair and the third floor.

L.A. Buses Halted

LOS ANGELES (AP) — Bus drivers and mechanics went on strike early today, forcing 750,000 commuters in four counties to look for other ways to get to work.

Russian Expelled

BERN (AP) — The Swiss government announced today the expulsion of a Soviet diplomat and a Romanian Embassy employee. A justice ministry spokesman said the two cases were not related nor were they connected with the recent arrest of retired Brig.-Gen. Jean-Louis Jeanmaire, who is suspected of spying for the Soviet Union.

Fuel Running Low

VANCOUVER (CP) — The Greenpeace Foundation's anti-whaling expedition was reported Sunday to be down to its reserves of fuel as it pursued the Soviet whaling fleet in the north Pacific, about 1,400 miles north of Hawaii.

Disguised Soldiers Foil New Arab Hijack Attempt

Times News Services

CAIRO — Six paratroops disguised as mechanics boarded a plane today in the southern Egyptian city of Luxor, where Arab gunmen held passengers and crew hostage, captured the hijackers and rescued the hostages without any injuries, the interior ministry said.

The ministry gave no details but said a statement will be issued later.

First reports from ministry sources had said there were seven hijackers — five Libyans and two Algerians. However, the sources later said there were only three gunmen aboard the Egyptair jetliner.

The hijackers had demanded the release of five persons jailed in Egypt and enough fuel to fly to Libya, the sources said. They had also threatened to blow up the plane unless their demands were met.

The hijackers claim to be members of a new organization called the Abdel Nasser Movement, named after the late Egyptian president.

The gunmen commandeered the Egyptair plane after it took off from Cairo for Luxor, 448 miles to the south. The semi-official Middle East News Agency reported the hijackers ordered the pilot to fly to Benghazi, in neighboring Libya. The report said the pilot told the gunmen he didn't have enough fuel and the plane landed at Luxor.

Security forces immediately surrounded the craft and Salem flew to Luxor to take charge of the negotiations.

An Interior Ministry communique said 96 passengers were lsited on the plane's manifest, including the hijackers, and the Boeing 737 had a crew of five. Fourteen of the passengers were Arabs, the airline said, and most of the others were French and Japanese tourists.

Egyptian officials were reported to believe the hijackers had been trained and hired by the Libyan government. Libyan President Moammar Khadafy is Egyptian President Anwar Sadat's main Arab enemy and relations between their countries are poor.

WORDPLAY

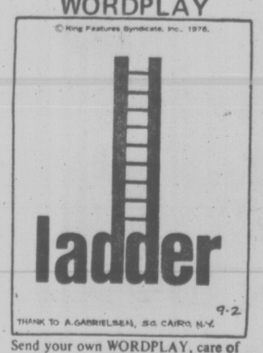

Send your own WORDPLAY, care of this newspaper.

WEATHER

Tonight, Tuesday: Showers

INDEX

Classified 386-2121
News 382-3131

	Page
Births	24
Classified	24-34
Comics	22
Deaths	35
Entertainment	23
Family	20, 21
Finance	8
Gardening	25
Sports	12-18

Police in Johannesburg Fire Three Times at Gangs

JOHANNESBURG (CP)—A black man was shot dead in Johannesburg's Soweto township today when police opened fire on groups of blacks trying to enforce a call for a three-day strike.

A senior police officer said police fired three times on "gangs of intimidators" near Orlando railroad station.

Unconfirmed reports said at least six persons were wounded by police bullets.

Employers here said up to 80 per cent of their black workers were absent.

Soweto, eight miles south of Johannesburg, was reported "tense and unpredictable."

Pamphlets distributed among the million blacks living in the township called for a three-day strike and said homes of those who did not join in would be set afire.

Officials said the pamphlets were the work of the African National Congress, a militant black organization that is banned by the while minority government.

The immediate aim of the strike was not clear. But it came after more than two months of racial unrest in South Africa in which ot least 252 persons have been killed. All but three were black.

Moderate black leaders from seven of the nine tribal areas the government has set up met Saturday and denounced the government's apartheid policy of racial separation. They call on Prime Minister John Vorster to meet with them and work out plans to end the policy.

Police used tear gas to disperse blacks around one railway station in Soweto after a group apparently tried to prevent workers from boarding a commuters' train for work, the South African Press Association reported.

Hundreds of blacks were reported standing on Soweto street corners looking menacingly at the few persons walking to work.

One official said police would take a hard line with anyone threatening "law-abiding residents."

B.C. Land Freeze Thaw Coming...Slowly

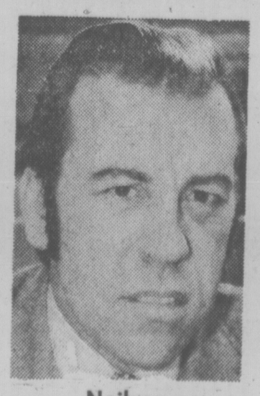

Neilsen

By LIZ HUGHES
Times Staff

Two years ago Premier Bill Bennett, then leader of the Opposition, vowed to dismantle the B.C. Land Commission if he ever came to power.

Well he did, but the Land Commission is still with us, and intact, at least for another six months.

The legislative scissors of Environment Minister Jim Nielsen, the minister responsible for the comission, are already poised over the act and amendments are likely to come before the house sits next spring.

But according to Nielsen, the changes will be more along the lines of snipping and patching than the full scale hatchet job some expected.

The purpose of the commission is to designate and preserve land for agricultural, greenbelt, recreation or urban land bank use.

The commission was a last minute addition to the responsibilities of the newly-created environment department, but Nielsen says it takes up at least half his time.

He produces from a file on his desk, two long sheets of paper containing his preliminary list of 35 to 40 amendments to the Land Commission Act, but says they are mostly procedural.

Nielsen, a former radio hotliner and rookie MLA, says he doesn't want to "titillate" the public with hints of major changes to the commission but one amendment will most likely return some of the responsibilities now held by the land commission to regional districts and municipalities.

"Local and regional districts must have more input to their land," he says.

Nielsen also hints at more government control of the land commission, now set up as an essentially independent agency which makes recommendations to cabinet.

"We cannot direct the land commission and it's fine to have it independent," he says. "But we might want to say to them would you agree to this?' about a particular problem and they might agree with us."

When the act was introduced by the NDP in the spring of 1973, it was labelled by the Social Credit opposition members — including W. A. C. Bennett — as the first step on the slippery path towards communism.

The commission now operates quietly, out of the glare of controversy, on its $600,000 budget for the 1976-77 fiscal year, with about 11.5 million acres of British Columbia tightly ensconced in Agricultural Land Reserves.

Nielsen says opposition to the act was never over the principle of agricultural land preservation.

"The concept of protection of agricultural land is agreed on by all people. The difference in philosophies may come about in apepals and the way they are heard."

Nielsen plans several changes to the appeals procedures to "scale down the bureaucracy."

The appeal procedure as it stands is too complicated and, in parts, contradictory, Nielsen says, and its rigidity at times results in "the inabilty of people to appeal to their elected representatives."

One of the examples Nielsen gives of the appeal bureaucracy involves conditons which may be imposed on a parcel of land in the land reserve.

See LAND Page 2

U.S. Phone Rates Cheaper

If you want to phone Ottawa, it's cheaper to do it from Seattle than from Victoria.

That's just one of the apparent inconsistencies in long-distance telephone charges.

But a spokesman for B.C. Telephone says there is an explanation for this, and it's related to the fact that phone charges in the U.S. are lower than Canada.

And the reason for that, he says, is that the considerably larger volume of business in the U.S. enables it to achieve economies of scale not available in Canada with a much smaller population, spread out, and resulting lower volumes of traffic to pay the costs.

A 10-minute customer-dialled weekday call from Victoria to Ottawa is $10.50. The same call from Seattle to Ottawa is $7.70 plus 6 per cent tax.

The B.C. Telephone spokesman says there are three rate structures — U.S. to U.S. points, Canada to Canada points and Canada-U.S. points.

Calls which cross the border pick up the benefit of the generally lower U.S. charges, giving the cross-border rate a slightly higher scale than the U.S. internal rate but slightly below the higher Canadian internal rate.

This is why the same 10-minute phone call from Victoria to Everett, Wash., costs $2.10 while the same call — on a much larger volume route — to Vancouver is $3.05, although both cities are roughly the same distance from Victoria.

The B.C. Telephone spokesman also says labor rates in Canada are a factor, citing operators wages which he said are the highest in the world.

An example of the cost-saving on cross-border calls is that the example call to Ottawa at $10.50 would cost $7.70 to Pittsburgh and $8.10 to Atlanta, both about the same distance.

But the Seattle to Ottawa call at $7.70 plus 6 per cent tax would drop to $3.96 plus 6 per cent if made to Pittsburgh or Atlanta.

E. German Pastor Burns Himself In Protest

WEST BERLIN (AP) — An East German pastor who set fire to himself to protest Communist pressure against the Protestant church in his country has died of his burns, a church spokesman in West Berlin said today.

The press office of the church administration in the East German city of Magdeburg confirmed that Pastor Iskar Bruesewitz, 47, died in hospital Sunday in the city of Halle.

"We only know the fact that he died yesterday," the West Berlin spokesman said.

Union Seeks BCR Help

VANCOUVER (CP) — Representatives of five British Columbia Railway unions will meet with railway management Wednesday in an attempt to convince BCR to join an appeal against an Anti-Inflation Board rollback of the BCR contract.

Bill Ferguson, general chairman of the Canadian Union of Transportation Employees (CUTE), said the unions have decided to withhold job action until the appeal is concluded.

"Operations are normal and we have assured the railway that they will continue to be normal," he said.

CUTE served 72-hour strike notice two weeks ago in response to the board rollback of the settlement negotiated with the railway in January.

The workers had a first-year increase of 16.09 per cent reduced to 10.68 per cent and a second-year increase of 10.79 per cent cut back to 8.03 per cent, with neither increase to exceed $2,400 in each year.

Ferguson said at the time that the union had advice that it no longer had a legal or binding contract with the railway.

FREE FILL
20,000 Yards
Hauling Charges Only
O.K. TRUCKING COMPANY LTD.
382-6136

Tensions Ease Between Israel, Syria

JERUSALEM (WP) — On the windswept heights of Israeli-occupied Golan, tension between Syria and Israel has relaxed to a degree whereby Israel may soon be able to "open up the gates a little bit" to allow families separated by the ceasefire line to visit, according to Israeli Defence Minister Shimon Peres.

Israel has had open bridges with Jordan since the 1967 war and, in recent weeks, the fences along the northern border with Lebanon have been opened so as to allow a limited number of Lebanese to enter Israel in order to receive medical attention, shop and even to find jobs.

Now, for the first time, Israel has received "indications" that Syria may allow a limited open fence policy on the Golan in order to reunite families, Peres revealed in an interview. He said that United Nations officials involved with the separation of forces were exploring the matter with the Syrians and that Israel was awaiting an announcement from them.

If agreement is reached, "We shall have a very strange phenomenon," Peres said. "A sea of hostility with open frontiers." It is not expected, however, that the Syrians would agree to anything more than a limited exchange or to anything like the open fence policy on the Lebanese border.

In recent months, the Syrian army, once so heavily concentrated along the confrontation line with Israel, has been withdrawing troops from the Golan in order to fight in Lebanon and to guard the eastern frontier with Iraq.

Peres said that Israel had nothing in the way of a tacit understanding with Syria but that "by now even the Syrians would have learned that Israel is not as expansionist as the Syrians have claimed."

If a limited open fence policy with Syria can be arranged on the Golan, it will mean a great deal to the families, mostly belonging to the Druze sect, who have been separated since the 1967 war. In the past, the Syrians have allowed a small number of people, such as students who want to study in Damascus, to pass through the check point at the bombed and ruined town of Kuneitra.

There have been pathetic scenes of women on one side of the UN-controlled buffer zone holding up babies for relatives on the other side to see and of families trying to talk to each other with bull horns.

U.S. Dud Meets Franjieh

BEIRUT (UPI) — Two U.S. diplomats met with Lebanese President Suleiman Franjieh today, reopening U.S. contacts with the country's militant Christian leadership, a rightist radio station said.

Fighting intensified around the northern port of Tripoli, where Christian troops were reported advancing on the leftist-held city from the south and east.

U.S. Envoys Robert Houghton and David Mach met with Franjieh in the hard-line rightist president's mountain headquarters at Kfour, 17 miles north of Beirut, the radio controlled by Franjieh said.

Militant Christian militia leader Camille Chamoun, named by Franjieh as the divided country's foreign minister last month, also attended the meeting, it said.

The meeting was the first between Franjieh and U.S. officials since June 16, when presidential envoy Francis E. Meloy Jr. was kidnapped and killed while crossing Beirut's "green line" into the Christian sector.

Toronto Girl, 17 Conquers Lake

TORONTO (CP) — Angela Kondrak of Toronto completed the 32-mile swim across Lake Ontario Sunday after nearly 24 hours in the lake.

She went into the water at Niagara-on-the-Lake, Ont., at 1:30 a.m. Sunday and arrived at Ontario Place on Toronto's lakeshore about 1:20 a.m. today.

"I feel like a prune," said Angela as she was assisted from a rubber dinghy where she relaxed for a few minutes before being taken to hospital.

Angela was admitted to hospital for observation and a hospital spokesman said today she was "in fine condition."

Angela said she felt fine after the swim and didn't want to go to hospital.

"I just want to go home and have a hot bath," she said.

As well as celebrating her successful swim, Angela was also celebrating her seventeenth birthday. As she touched shore a crowd of about 300 began singing Happy Birthday.

"It was a fantastic birthday present and a dream come true," she said.

Angela, who twice before failed in attempts to swim the lake, swam strongly throughout the night. Her pace at the beginning was recorded at about 64 strokes a minute. But later she slowed to about 54 strokes and by nightfall Sunday she was tiring.

She had to swim about 40 miles to make the 32-mile crossing.

Among those cheering her on were Debbie Roach of Mississauga, Ont., who successfully swam the lake last year and completed a relay crossing with her family on Saturday.

Three other persons said they will attempt to swim the lake this week. They are Kim Lumsdon of Toronto, the daughter of veteran marathon swimmer Cliff Lumsdon, Jim Weidemann, a physical education instructor from Dearborn, Mich., and Dave Gauchi of Brampton, Ont.

Tourists Delayed

BARCELONA (UPI) — A slowdown by air traffic controllers plagued travel to Spanish Mediterranean resorts Sunday, delaying some British tourists in England for as long as 23 hours. Charter flights appeared to be the hardest hit.

Controllers at Barcelona who direct air traffic for five area airports, including Palma De Mallorca, said they were adhering to rules limiting the flight arrivals.

One controller on duty Sunday said the work-to-rule action — which has slowed traffic for a week — was a safety measure. The Barcelona newspaper Vangaurdia said the controllers were pressing for higher pay and new equipment.

High filtration is only half of it.

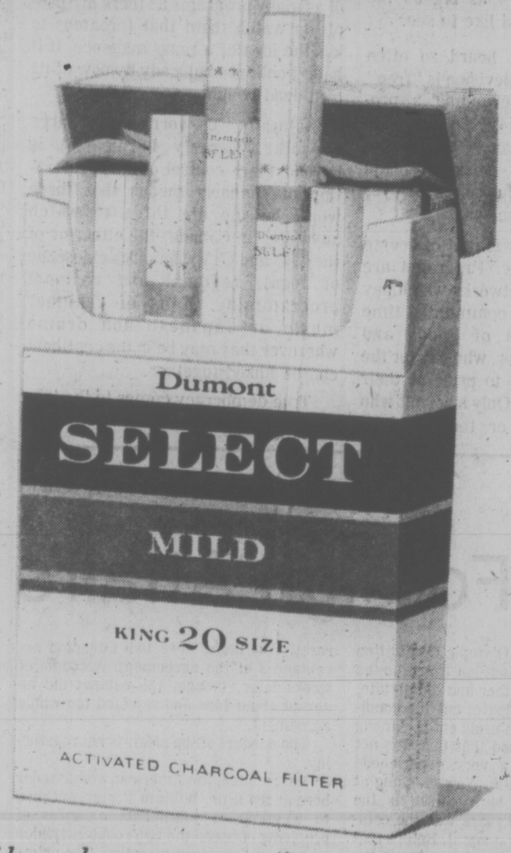

Canadian smokers have searched for a long time to find a cigarette that had an efficient filter *and* good flavour. Several cigarettes were introduced with highly effective filters. *But they filtered out most of the flavour too!*

At last, new Dumont SELECT MILD Cigarettes bring you the answer to both *mildness* and *flavour*. Here is a cigarette with full, rich tobacco flavour. An unusually satisfying cigarette. At the same time, Dumont SELECT MILD has an advanced dual filtration system which makes it truly, sensibly mild. Try a pack and judge for yourself. You'll enjoy its flavour . . . and welcome its mildness.

Sensibly mild ...unusually satisfying

Warning: Health and Welfare Canada advises that danger to health increases with amount smoked—avoid inhaling. • Tar 9 mg. Nic. 0.6 mg.

One for the Book—Before and After

All was orderly and quiet as final preparations were made for semi-annual book sale at Goodwill Enterprises, 220 Bay, on Saturday (top photo). But the calm was quickly shattered as hundreds of buyers packed the premises looking for bargains (bottom photo). They bought nearly everything in sight, snapping up almost all of the 3,000 books on sale and paying a record $2,500. The money will be used for employment and rehabilitation programs for the handicapped. The books, all donated, were collected over a six-month period. Next sale is scheduled for February. (John McKay photos)

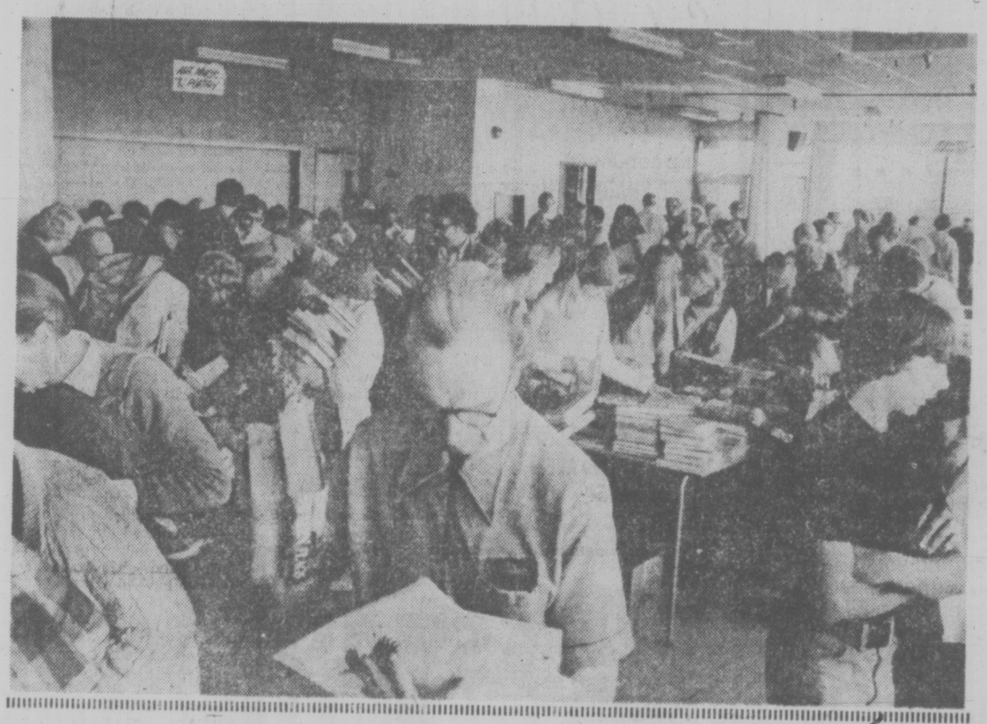

Ban On Cable FM?

American FM stations, already knocked off lower mainland cable television outlets, could face the same fate here by the end of October.

Victoria Cablevision general manager Len Charlish said today the local company has not yet received word from Ottawa, but he suspects he will be ordered to remove U.S. FM stations before the expiry of Cable 10's licence Oct. 31.

The Canadian Radio Television and Telecommunications Commission (CRTC) recently ordered many of the country's cablevision companies to remove U.S. FM radio from the cable, mainly in an effort to protect Canadian FM broadcasters.

But Charlish doesn't think the move is going to work.

He suggested anyone who had spent up to $10,000 on stereo equipment to hear good music would not balk at spending a few more dollars on an antenna to receive U.S. FM radio.

Charlish said Cable 10 Victoria receives its U.S. FM broadcasts by an antenna before transmitting them over the cable, so there is no reason why individuals will not do the same.

So far Cable 10 has not received an order from CRTC to suspend U.S. FM radio, but Charlish suspects it will happen.

He suggested Ottawa was trying to set up an electronic curtain — and using cablevision companies to accomplish it.

He also said there is a possibility Victoria area residents will lose more than just U.S. stations. In the complex regulations, Charlish said, there is mention that an area should receive only one category of FM broadcasting.

So if a Canadian station duplicates the services of a local FM station, the other Canadian station could also be banned, Charlish said.

Charlish said a lot of Cable 10 subscribers were going to be unhappy. Some who don't have television sets, have cablevision for the FM alone.

City-Seattle Commuter Flights Set

Airwest Airlines Ltd. hopes to have a seaplane commuter service between Victoria's Inner Harbor and Lake Union in Seattle in operation by January or February.

President Norman Gold said in Vancouver today the main hurdles have been passed. About two weeks ago the united States' Civil Aeronautics Board approved the run. Canadian approval was received about seven months ago.

"We still have some things to iron out," Gold said. "There's the question of immigration, customs and location of our terminal in Seattle. Hopefully, all these will be ironed out before January."

Gold said his airline will be using De Havilland Twin Otter aircraft, capable of carrying 18 passengers.

There will be three round trips a day.

The company first began trying for approval to operate the Victoria-Seattle run two years ago.

He said the tourist potential and the time it takes to go from Victoria to Seattle by other means of transport convinced him the service will be economically viable.

Gold said it will take passengers only 3½ minutes to go from the Lake Union terminal to downtown Seattle.

"Even if the hydrofoil service eventually is in operation (B.C. Ferries has been making a study on this feasibility for some time), it will still take at least an hour," Gold said. "We can do it in 30 minutes."

Gold said the fare will be approximately the same as it costs to fly from downtown Victoria to downtown Vancouver, $25.

Save-Crystal Lottery Plan Resurfaces

A two-year-old proposal by former city alderman Sam Bawlf, for a city-run lottery to finance the restoration of the old Crystal Garden building, has been resuscitated by Ald. John Hayes.

In a weekend interview Hayes said he intends to ask the provincial government for permission to operate the lottery.

He will also suggest to the Hallmark Society, which is dedicated to the preservation of heritage buildings, that it establish a Save the Crystal Committee to enlist full public support for the venture.

Hayes said overtures for financial support had already been made to three federal agencies — Heritage Canada, the National Historic Sites and Monuments Board and the National Museums Corporation.

He is taking the initiative in such ways, he said, because no one else on city council seems prepared to do it.

Hayes said he can't understand why there should be this apparent lack of interest in saving the landmark Crystal Garden, when council has passed a bylaw forcing private citizens to preserve other heritage buildings.

"It's schizophrenic," he said.

Hunting Rules Alarm

The owners of two private islands off Sidney which have always been closed to rifle hunters expressed alarm today that the recently published B.C. hunting regulations could mislead hunters into thinking they can shoot there.

Sidney Island sheep farmer Jack Todd and Grant McPherson, manager of the Canadian Industries Ltd. explosives plant on James Island, both said the wording in the regulations published by the fish and wildlife branch is ambiguous and can be construed as an open invitation to hunters.

Todd complained that the resulting confusion could compound his already serious problems from trespassing and sheep rustling.

But McPherson is worried about the risks to life if hunters start roaming across James Island in search of fallow deer.

"This is a totally private island with an operating explosives plant and hunting very definitely isn't open here," he said.

The regulations say the use of rifles for hunting is prohibited in management unit 1-1 (the Greater Victoria area, Saanich Peninsula and Gulf Islands) "except on Sidney Island, James Island and Valdes Island."

Another section listing the open seasons on Vancouver Island contains a special section on fallow deer — including the information that the season for bucks starts this Saturday.

But Todd pointed out that Sidney Island and James Island are the only areas in the whole of the province where fallow deer are found.

He said when the hunting regulations were published in their new format last year they contained a total prohibition on rifle hunting in the whole of the southern Vancouver Island region.

He contacted the branch to ask how this affected the special exemption which had always been granted to crop over-large populations of deer on Sidney Island and James Island. Subsequently that exemption was clarified in a special order-in-council.

But now, said Todd, the granting of special hunting rights to the island owners exclusively seems to have become mixed up with the general regulations for all hunters.

Don't Blame It on That Yellow Streak

By AB KENT
Times Staff

How often have you almost come a cropper while overtaking on the highway and blamed it on those dashed yellow lines?

There are many like you, suffering centre line syndrome, because lane dividers are the scapegoat of the turnpike.

Senior highways maintenance engineer Pat MacCarthy says road line markers are developed to a fairly high level of sophistication, but they still can't do the driving.

People do tend to put too much trust in the centre line, he thinks, then blame the line when things go wrong.

Drivers are so used to having a yellow centre line — whether it be single-solid, double-solid, broken or barrier — that they expect it to be there under all conditions.

"It's amazing how much complaint there is from the interior when there are no lines in the spring," MacCarthy said.

After months of snow, ice and sand application, the pounding of heavy traffic and many studded or chained tires, the lines take a scrubbing. Many disappear entirely between fall and spring.

"But we get letters from people wondering why the lines are not repainted the first day of spring."

And every motorist knows at least one of his kind who is over-eager or uses poor judgment when passing.

Eric Eastick, centre line supervisor for the highways department, said:

"A lot of people come out — they've been cranking along on a double-solid — finally hitting a broken line and they say, 'oh, boy, I'm going to pass . . .' without really checking the traffic.

"We're telling them (with the broken line) they have the sight distance, but not that it's safe to pass," Eastick said.

In recent years there have been North American standards applicable to the installation and color of traffic lane markers, making them uniform throughout Canada and the U.S.

The Canadian Good Roads Association specifies that at 60-miles-an-hour a car needs 1,000 clear feet of highway to overtake another vehicle. At 50 m.p.h. it needs 800 feet.

Since speed limits were dropped drivers have a better chance of passing safely because the 1,000-foot minimum length broken line remains in effect on existing highways.

When it comes to marking off the distance, the six full-time highway line-painting crews in B.C. use a simple, effective method.

Two pickup trucks are joined by a 1,000 foot rope. One man on each hangs low over the tailgate so he can see all of the other truck as they drive off straight and level. They are in radio contact with each other.

The trucks go along the highway with the rope stretched between them and the moment either of the two men begins to lose sight of any part of the other truck — at a curve, on a hill or behind an obstruction — a marker is dropped on the highway by each man, cued by radio.

Eastick said the system of determining the 1,000-foot minimum clear visibility line is hard to beat, even with radar or laser beam techniques used elsewhere.

Each six-man crew operates from a base in Cloverdale, one of the few highways department field operations that is centralized, ensuring maximum uniformity of road marks all over the province.

Between them they apply 115,000 gallons of yellow and 30,000 gallons of white paint, mixed with 420 tons of reflective glass beads each March-October season.

Last year they painted 5,673 miles of centre line (yellow) and 2,400 miles of edge and lane line (white).

MacCarthy and Eastick say the rubber-base paint now applied by crews using an $80,000 paint truck is the best thing yet developed for line-marking.

Of course, there are disadvantages such as the need to repaint at least annually, the lines don't show through snow, ice and mud, and they lose much of there reflective quality in the rain.

Water film over the glass beads diffuses headlight beams instead of reflecting light back to the driver.

But a proposed new thermoplastic line can be installed with a slight crown to shed rain water, so that a minimum of film remains to break up light beams falling on the embedded beads.

MacCarthy said research is being done to develop a mobile applicator that will bond thermoplastic to the pavement in a strip that will last three or four years.

In the meantime the department is expanding its program of installing cat's eyes on major Vancouver Island and Lower Mainland highways. These lane dividers cost $7 each and are almost indestructible, made of cast iron in a double wedge shape to deflect tire wear and snowplow blades. Even so, they do get broken.

Within the next few years all trunk roads on the Island and the coastal mainland will be equipped with cat's eye or the similar amber reflector which is set in a plastic mounting.

The aid to night driving — even in heavy rain — is worth the risk of 20 per cent annual loss of these raised reflectors due to breakage, MacCarthy said.

HOTEL CASE ADJOURNED AGAIN

A county court case involving the Regency Shield Hotel, 724 Yates, set to be heard today, has been adjourned until Sept. 21.

The hotel is appealing an order of provincial fire marshal Henry Jenns which included a number of improvements to the building including installation of additional fire detection equipment.

An earlier adjournment was granted, until today, at the request of Rodney Taylor, counsel for MEPC Canadian Properties Ltd., the hotel's owner, because time was needed to prepare a submission on why it is "unreasonable" to comply with the order.

Taylor said then the hotel has spent $40,000 on renovations and is being asked to spend another $70,000.

The hotel, built in 1908, is home for 80 people.

Ask The Times

Q. I have been told that spreading chestnuts about on the floor and in corners of a room will keep spiders away. Can you find out if there is any truth to this?—W.K.

A. An entomologist regarded as expert on spiders said he had never heard of such a thing and doubted the value of such a practice, unless there is some property of chestnuts unknown to him and repellant to spiders. It seemed to him the chestnuts would gather dust, which in turn would attract spiders. And it seemed to us that whether it worked or not you'd be creating a squirrel problem.

Q. Please tell me when the British Open golf tournament was started. K.K.

A. In 1860 at Prestwick, Ayrshire, Scotland.

BLOOD CLINICS JUST MEDIOCRE

Blood clinics held daily last week by the Red Cross in Greater Victoria generally matched the weather, with mediocre results except in Sidney on Thursday.

Red Cross spokesman Gerry Savage said that the clinic at Sanscha Hall, sponsored by the Sidney Rotary Club, produced 236 donors, an outstanding turnout which helped pull the week's total within 200 of its objective.

A clinic Friday at Eaton's home furnishings building drew about 135 donors to end the week-long campaign for August on a strong note.

A clinic Monday at Red Cross House produced 139 donors but Tuesday there were only 92 at the Esquimalt Recreation Centre and Wednesday's clinic at the Victoria Press building drew only 91.

Savage described the week's objective of 880 as "pretty modest." The five clinics attracted a total of 693 donors.

Ship Movements

MINISTRY OF TRANSPORT

Ready and Racer in Sand Heads patrol area, Rider in Tofino patrol area, Quadra in port, Douglas off west coast of Vancouver Island, Vancouver on Station Papa, Camsell in refit, J. E. Bernier in Queen Maud Gulf

MARINE SCIENCES

Parizeau west of Triange Island, Richardson in port; Vector en route to Quatsino Sound, Pandora II in Strait of Georgia.

arthur mayse

For the Sea's Garden, a Herring Rake

ONE MORNING WE looked up from breakfast to see a young fisherman practising an old art. He stood in the bows of a slow-moving smallboat, peering intently overside. In his hands was a long, limber wooden slat. At intervals he dipped the slat in a forward-reaching stroke and drew it edge-on through the water. Several times it cleared the surface behind him with live silver twinkling near its end.

The fisherman was scouting for herring minnows, natural bait that will often tempt moody, finicky salmon when other enticements fail. The 10-foot slat was a herring rake, armed along the lower yard or so of one edge with sharp wire teeth.

Not so many years ago on this coast, a herring rake in use or projecting from the nose of a rowboat was part of a familiar scene. Like spoon-blade spruce oars and a wooden Nottingham reel packed with Japanese gut line, it was part of many a man's salmon fishing gear.

If he happened to be a commercial rowboat troller, his rake was as much a fixture as his sapling-framed landing net. He might troll a brass or nickel-plated wobbler for spring salmon on a deep-running cotton line hitched below his knee, but when the coho arrived on his fishing grounds, he counted on cane pole and live-bait to fatten his slender stake.

You couldn't buy a herring rake in a store. The fisherman made his own, oftener than not from a beachcombed length of lumber with a jackknife and a pair of pliers as his tools.

And not any old chunk would make a proper rake. The wood must be light, straight-grained and reasonably strong. Also, the shaping was important.

A good rake, one that could be stroked easily and smoothly through a school of herring minnows or needlefish winnowing a few feet below the surface, was designed like an aircraft wing. Its business end tapered in cross-section from thick to thinner.

The teeth that armed it were set about three-eighths of an inch apart in the thicker edge. That too was a fussy and time-taking operation.

Earlier rowboat fishermen snipped their rake-teeth from the same piano wire they bought by the coil for leader material. Then some enterprising supplier eased the process by putting up sturdy brass pins in packages. They didn't rust — a point that commended them for salt-water service where perishable metal speedily deteriorates.

A friend who had been a rowboat commercial wasn't content with supervising the construction of the rake that sometimes goes fishing with me. He spent time and patience trying to teach me the companion art of rigging a minnow on a Pacific salmon hook with the hump-and-twist that exerts maximum come-hither.

I learned after a fashion, but the more complex refinements that helped him put fish in a boat escaped me. I never had any luck with a water-breaker, the little perforated disc of inner-tube rubber he sometimes mounted ahead of his hook, and refused even to try my hand at the confection he called a "Comox cluster."

The handliners are gone now, and so are the smooth-sided, double-ended rowboats they favored for a trade that kept them at the oars from summer dawn to dusk. But the herring rake survives, as we were reminded the other morning by the sight of that sport fisherman hunting bait.

It shocks me to reveal the fact, but on our last trip to town, I even saw herring rakes offered for sale in a store.

They were objects of beauty, finely crafted and functional, and I itched to get my paws on one of them. But pay dollars for a tool that jack-knife artists with salt in their whiskers whittled for themselves?

Oldtime rowboat fishermen who raked their bait off Grey Rocks or Hornby Island or Cape Mudge would be scandalized at the notion!

FAMILY CIRCLE

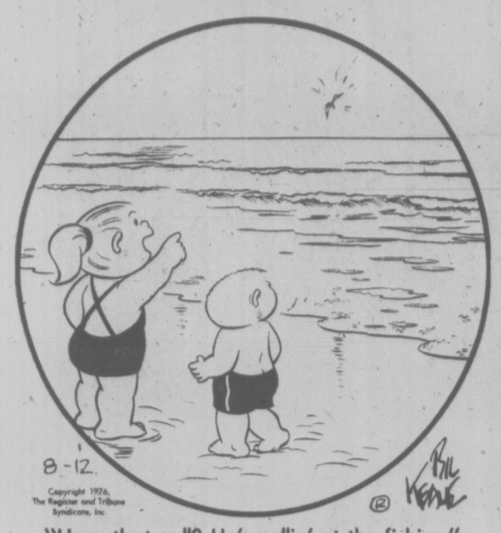

"Hear that gull? He's yellin' at the fishies."

DENNIS THE MENACE

"When the lifeguard blows his whistle does that mean somebody's drownin'?"

The Bridge Expert

By FRED KARPIN

Today's deal serves as another example of the fact that, if optimum results are to be obtained, deception in the play of the cards becomes mandatory. The hand came up in a team-of-four match.

NORTH
♠ 7 5 3 2
♡ 6 4 3
◇ A 9 8
♣ K 6 3

WEST
♠ J 10 6
♡ 8 5 2
◇ J 7 3
♣ Q J 9 8

EAST
♠ A 4
♡ 10 9 7
◇ 10 6 5 2
♣ A 10 7 4

SOUTH
♠ K Q 9 8
♡ A K Q J
◇ K Q 4
♣ 5 2

The bidding:

North	East	South	West
Pass	Pass	1 ♠	Pass
2 ♠	Pass	4 ♠	Pass
Pass	Pass		

Opening lead: Queen of ♣.

When this deal was played the first time, South arrived at a four-spade contract via the bidding sequence described above. West's queen of clubs opening lead was covered by dummy's king and taken by East's ace. East returned a club to West's jack, after which West led a third club, South ruffing.

Dummy was then entered via the ace of diamonds, and a low trump was led, South putting up his king after East had followed suit with the four-spot. With the king winning, South now led the spade nine, which East was forced to win with his ace.

Upon regaining the lead, South played the queen of trumps, picking up West's jack. The rest of the tricks belonged to South, and he wrote up the score or a game bid and made.

When the deal was replayed, the bidding was identiacal to that at the first table, as was the play to the first four and three-quarter tricks: South ruffed the third club lead, entered dummy via the diamond ace, and led a trump. East followed with the four-spot and South played his king. But West did not mechanically follow suit with his lowest trump, the six-spot. Instead he dropped the jack!

South, not being able to reach dummy again to make a second trump lead towards his queen, now had a problem. Of course he recognized that West's jack of spades might well have been a falsecard. But then, couldn't West have been dealt the doubleton J-10? South concluded that the latter was the case — and his next play was the spade queen, hoping that West's (presumed) ten and East's ace would fall on this trick.

As is evident, South's hope did not materialize, for West played the six as East's ace won the trick. Simultaneously, West's ten of trumps became the higest trump left in the deck. And so declarer went down one trick.

CRYPTIC CROSSWORD

ANSWERS TO FRIDAY'S CROSSWORD

ACROSS
1 Indeed
4 Salads
9 Consideration
10 Epistle
11 Erase
12 Again
14 Crest
18 Reads
19 Ostrich
21 Mathematician
22 Thrust
23 Jersey

DOWN
1 Inches
2 Dancing master
3 Evict
5 Amateur
6 Animal spirits
7 Sonnet
8 Beret
13 Insteps
15 Prompt
16 Total
17 Shandy
21 Twice

CLUES

ACROSS
1 Engulf bird in the air (7, 2)
8 As used by someone acting in the billiard-hall (3)
9 Mark on letter spoken of in sepulchral tones? (5, 6)
11 Does it make the worshippers angry? (7)
12 Oriental with little flesh is black (5)
13 Party head could be nicer to ruler (6)
15 Leave pithead in 5 and go back . . . (6)
17 . . . because wickedness goes before the end of 13 (5)
18 Because she's cold? (7)
20 Make a change of heading, so to speak (5, 6)
22 There's nothing in this selection I like (3)
23 Not a pleasant foot complaint, but it may be on the cob (5, 4)

DOWN
2 The open hostility the governor would find at the den (3)
3 Late riser has it, that is with 22 rising around (3, 2)
4 Evil — like a candle? (6)
5 Yield beforehand, and go in the van (7)
6 Work in harmony since she is to join the stage turn (3, 8)
7 Edward to carry doll (5, 4)
10 In which lots are expected to be knocked down)7, 4)
11 Incidentally when getting through an exam . . . (2, 7)
14 . . . makes something new of set race (7)
16 What the attack costs? (6)
19 The sailor is abroad in various places (5)
21 Arise — the title is back in it (3)

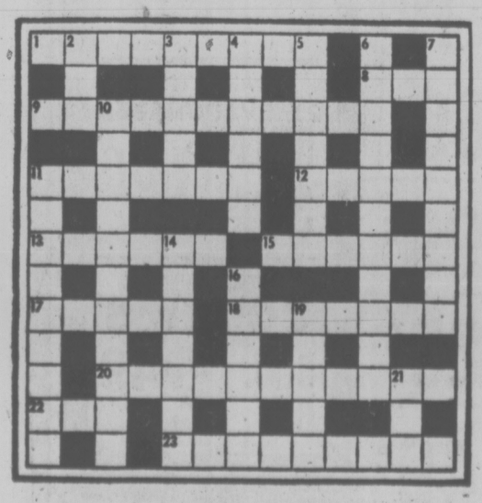

SOLUTION TUESDAY

LITTLE PEOPLE'S PUZZLE

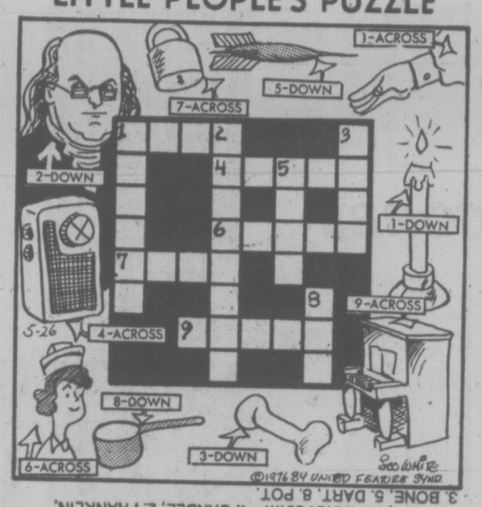

ANSWERS: Across — 1. CUFF, 4. RADIO, 6. NURSE, 7. LOCK, 9. PIANO, down — 1. CANDLE, 2. FRANKLIN, 3. BONE, 5. DART, 8. POT.

YOUR HOROSCOPE

Astrological Forecast for Tuesday, August 24

By SYDNEY OMARR

ARIES (March 21-April 19): Accent on emotional responses, affection, security that comes from being loved. You have chance now to express, to reciprocate, to let others know that you appreciate fine gestures and that you take nothing for granted. A child could bring tears — of happiness.

TAURUS (April 20-May 20): Social life accelerates. More people call, contact, talk and write to you. Your sphere of influence widens — you perceive potential and get outline of future. Your own security is enhanced as you counsel others. You'll understand!

GEMINI (May 21-June 20): Study Taurus message. Be versatile without scattering forces. A relative, recently confined to home, hospital, claims a "miraculous" recovery. Be open-minded without being gullible. Dialogue is okay, but avoid "discussion" that borders on fanaticism. Message will be clear!

CANCER (June 21-July 22): Emphasis on what you own, what you give or borrow. You are able now to be analytical, to determine what is of value and what is a burden. Gemini, Virgo, Sagittarius individuals could figure in picture.

LEO (July 23-Aug. 22): Lunar cycle is high — means timing is on your side. Element of intuition, good judgment ride with you. Know it, be confident enough to invest in your own abilities, talents. Home area becomes more harmonious. You'll feel needed — and member of opposite sex says, "I adore you!"

VIRGO (Aug. 23-Sept. 22): Key is discretion. Secret is revealed. Atmosphere is "confined." You are taken into confidence by one associated with "closed group," theatre, television or hospital. Get story behind story. Reject simple, surface appearances. Pisces figures prominently.

LIBRA (Sept. 23-Oct. 22): Cash flow is featured — desires are fulfilled. What had been nebulous takes on form. You know where you are going — and you have plenty to say about it. Get priorities in order — pick and choose. You get boost in business or career.

SCORPIO (Oct. 23-Nov. 21): Study Libra message. Realize your own abilities, potential. Don't sell yourself short. You can reach more people, get better display, distribution for product or message. One "in charge" takes special interest, aids in achieving goal.

SAGITTARIUS (Nov. 22-Dec. 21): You make inroads in areas previously closed or blocked. Be original, dynamic, enthusiastic. Open lines of communication. Spiritual experience makes startling impression. You learn about a new dimension of — you.

CAPRICORN (Dec. 22-Jan. 19): The more you investigate, the more you learn. Efforts now will bring results. Applies to money and personal affairs. You learn, for example, just where you stand with a "very special person." Your pride is injured only if you take leave of your common sense. You'll see!

AQUARIUS (Jan. 20-Feb. 18): Emphasis on contracts, special relationships — including marriage. Be willing to test, experiment, to diversify, to be versatile — and to laugh at your own foibles. Yes, a sense of humor now is a valuable ally. Gemini, Sagittarius individuals could figure prominently.

PISCES (Feb. 19-March 20): Stress details, basic issues, practical matters. You may be asked to revise and review. Be receptive. Don't feel that change is evil. A healthy, sweeping turnabout might be the best thing in the world for you!

IF AUGUST 24th IS YOUR BIRTHDAY you have charm, understand diplomacy, are drawn to drama and music and have a compelling voice. You spend too much money on luxury items, eat too many "sweets," indulge yourself where "beverages" are concerned. But you are perceptive, analytical, capable of aiding those who have problems. Taurus, Libra, Scorpio people play important roles in your life. New career, new contacts, "fresh love" featured this year. July and September — outstanding months of 1976 for you.

FUN WITH FIGURES

By J. A. H. HUNTER

It was hot in the office that afternoon, and Susan could hardly keep awake. "What's the time?" she asked plaintively. "I'm half asleep."

Mike glanced at his watch. "This'll wake you up," he replied. "If you add one half of the time from noon til now to one third of the time from now til midnight, you'll get the time now."

What was the time?

(Answer tomorrow)

Friday's answer: Ages 29, 34, 39, and 44 years.

Factory Closed

MILAN, Italy (Reuter) — The Swiss-owned Icmesa chemical factory at Seveso, where an explosion spread a cloud of poison last month, will be closed permanently.

DUMPLINGS

HAGAR

PEANUTS

BROOM-HILDA

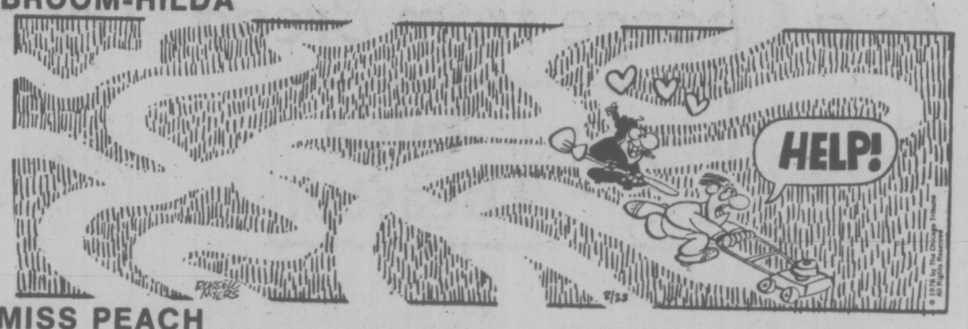

MISS PEACH

B.C.

WIZARD OF ID

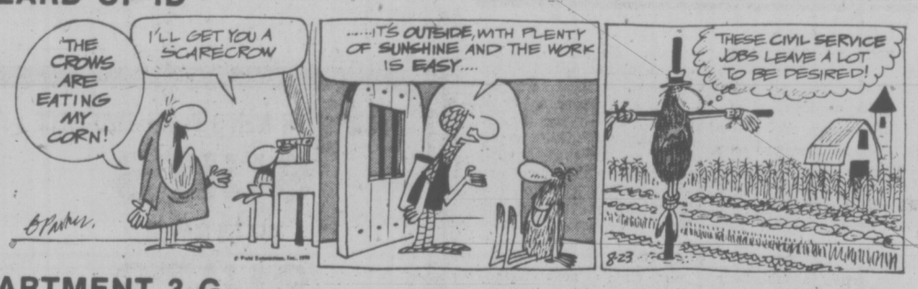

APARTMENT 3-G

NANCY

MARK TRAIL

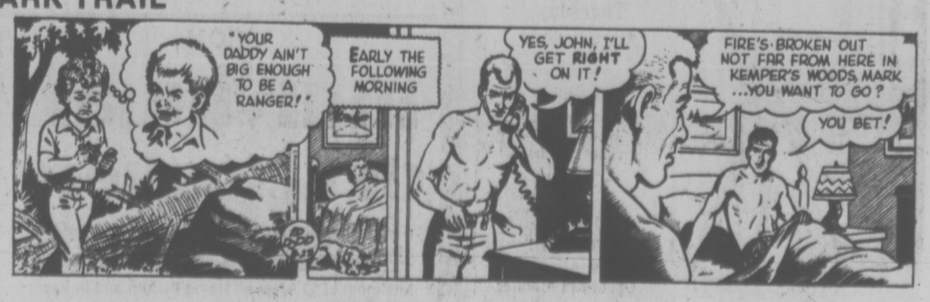

154 TRUCKS, BUSES and VANS

ENSIGN
Dodge TRUCKS
AND RECREATION VEHICLE CENTRE

QUADRA AT CALEDONIA

GOOD NEWS!
From Your
DODGE TRUCK SPECIALISTS

IMMEDIATE DELIVERY

1976 Dodge Tradesman Vans, Sportman Wagons, Pick-Up Trucks Cab and Chassis Fun Craft Busy-Vans

QUALITY USED TRUCKS

76 DODGE ¾-Ton Pick-up
75 JEEP CJ5
75 DODGE Van
74 DODGE ¾-Ton Pick-up
74 FORD ¾-Ton Pick-up
74 FORD ¾-Ton Pick-up with Dump body
74 DODGE ¾-Ton Pick-up
74 FORD ¾-Ton Pick-up
74 TOYOTA Pick-up
74 TOYOTA With O.K. Camper
73 DATSUN Pick-up
70 FARGO 1-Ton Flat Deck
65 FARGO Pick-up
62 INTERNATIONAL TravelAll

NO DOWN PAYMENT
100% BANK FINANCE
O.A.C.

SEE THE TRUCK SPECIALISTS AT
ENSIGN
DODGE TRUCK CENTRE
QUADRA at CALEDONIA
386-2411
Ask for Truck Sales
Dealer Licence Number D-495B

'75 GMC VAN, 125-INCH WHEEL base, 350 automatic, power steering, power brakes, heavy duty shocks and springs, rear windows vent, Sanyo cassette deck, dual speakers, removable bench seat and sleeping platform, like new, 14,000 miles, $5795. 595-6628.

'76 CHEROKEE CHIEF JEEP Quadra-trac, 7800 miles, full warranty, every conveivable option, including winch, extra gas tank and multiplex stereo. $8950. Call Glen, 592-2431 or 598-7689 after 5.

'71 VW WESTPHALIA
Owner transferred and must sell. Factory camperized model with poptop, sink, icebox, and many other features. Asking only $4950 for this beautiful camper. 656-4375.

1966 DODGE VAN, VERY GOOD mechanically, partially completed interior. $2,400. Open to offers. Need to sell, 384-1757 or 384-3433.

SIERRA CLASSIC 1975 GMC ¾-ton camper special, deluxe model, fully equipped, 7,000 miles, best offer. 2741 Victor.

'73-CJ5, 304 V-8, SOFT TOP, rear seat, carpet, bush-bar, 1100 tires, radio, real clean, A-1 condition. Asking $4300. 656-6909.

1967 G.M.C. HALF TON 6 CYL. FOUR speed, w-c Mirrors, heavy duty bumper $975. B and B CAR SALES 3233 Douglas St., D-00794A.

USED TRUCKS
Half-ton pickups to tandems
GEORGE ENG TRUCK SALES
2810A Rock Bay Ave. 385-3054

'74 VOLKSWAGON WINDOW VAN with AM-FM radio, radial tires, excellent condition, very reasonable. 652-1304, 386-6290.

1973 COLKSWAGEN VAN, PARTially camperized, 21,000 miles, excellent condition. $4,200 or nearest offer. 477-5344.

1969 FORD ¾ TON, CAMPER special, automatic, power steering, power brakes, many extras. $3100 or best offer. 384-6666.

1967 GMC ½ HANDIVAN, ONE owner, needs some cosmetic work. Offers around $900. 112-743-2005.

1967 CHEV ONE TON, V8, 4 speed standard, excellent shape, utility box. 477-9224, 477-8949.

FORD CAMPERVAN, 1964, NEW engine, brakes, invested $2000 want $1,000. 595-5505.

1965 FORD TANDEM, CAB AND chasse, V-6 Cummings diesel, 5 and 4. $2,500 or trade. 384-9624.

'75 JEEP CJ5 RENEGADE, EXcellent shape, low mileage. $6500 or offers. 592-1173.

½ TON PICKUP TRUCK CANopy, used one week. 382-5154. Ask for Jerry.

1974 DATSUN SPORTS TRUCK, 6 ply tires, heavy duty bumper, canopy, 22,000 miles. Offers. 656-6891.

1965 MERCURY 600 13½ FT. VAN, good tires. $1250. E. P. Moyer R.R. 1 Chemainus. 246-3991.

65 DODGE FARGO, EXCELLENT condition. Asking $1,200. Can be seen at 1117 Caledonia.

TOYOTA LAND CRUISER, EXceptionally well maintained, extras. $4,700. 652-1559.

73 VW WESTPHALIA, $5,700. 479-2887, after 5.

154 TRUCKS, BUSES and VANS

1947 WILLYS JEEP CJ-2A-4X4, new convertible top and paint job, rebuilt transmission, and transfer case, new clutch, flywheel and pressure plate, brand new Dana 44 rear end, 11" brakes, all new wheel cylinders, new 8" chrome reverse wheels and Desert Dog tires, stock 4-cylinder motor, looks and runs really good. Also stock wheels and tires and steel top. $3,500 or best offer. Phone Nenaimo, 758-2673.

TRUCK TRAINING AND AIR BRAKE COURSES
IN NANAIMO
SAFERWAY DRIVING SCHOOL
PHONE 758-3421, NANAIMO

1974 F350 1 ton, steel dump box, baby duals 20,000 miles, good landscapers unit, clean, good condition asking only $4650.

1973 F350 1 ton 14' aluminum van box, baby duals, 30,000 miles, clean $4450. Call 477-5112, 9-5, 592-0402 after 5 p.m.

1 OWNER
1972 GMC ¾ ton Camper Special Pick-Up with only 38,000 miles plus 9½' 1972 Security Camper. This package unit is in mint condition. For personal service phone Charlie Peterson now at Empress Pontiac Buick GMC Ltd., 382-7121 or residence 592-0458. DL01227A.

RETURNING TO UNIVERSITY
Almost new fully warranted 1975 Mazda pick-up with homemade canopy, red outside, interior black. 6,300. Asking $3,900. 595-3378.

1974 4X4 FORD PICKUP, SHORT wheel base, Baja racer, roll cage, bucket seats, 360, power steering, 4200 miles. Must be seen .748-3493 or 748-0710.

'74 FORD ¾-TON, 360 V-8, AUTO., power steering, power brakes, two tanks, radio, back bumper, 37,000 miles, $3595. 2810 Dean Ave. behind 1896 Townley. 598-7694.

1976 FORD CLUB WAGON, TINTed glass, heavy duty heater, 351 automatic, radio, 12 seats. Good for a large family, camper or business. Asking $6,800. 598-3491.

JEEP COMMANDO, 4-WHEEL drive, excellent condition, 2 tops, carpets, 8-track, many new parts. $3,500 or will trade for van or car and cash. 598-3064.

1966 INTERNATIONAL ¾-TON, 4-speed, 7.50x16 split rims, heavy duty truck. Radio. Good shape with canopy, $900. 386-9772.

'71 MAZDA PICKUP, 38,000 miles, excellent condition, heavy duty bumper, radio, mirrors. Offers. 384-7660.

1969 DATSUN P.U., '72 MOTOR and trans, canopy, H.D. bumper, mags, excellent condition, $1,800 firm. 478-6182.

1965 MERCURY ECONOLINE van, semi-camperized, mechanically sound, sell or trade for motorcycle. Phone after 6, 383-6139.

MUST SELL CUSTOMIZED '71 Dodge Van. $48000 or best offer. Trades considered. 656-1843 after 6 p.m.

REBUILT '48 DODGE, ¾-TON, flat deck, one owner, very good shape throughout, offers. Phone after 5 p.m. 592-6524.

1974 FORD ¾-TON CAMPER SPEcial, automatic, power steering, power brakes, mileage 20,000. $4,295. 478-6468.

1969 OLDS TORONADO, EXcellent condition, trade for truck and camper or van. 382-7617 after 6 p.m.

1975 DODGE VAN, PARTIALLY camperized, 6 cylinder standard, 5,000 miles, excellent condition, $4750. 385-6026.

1965 SINGLE AXLE GRAVEL truck. Phone G. Rai, 386-3414, O.K. Trucking Co. Ltd.

'1972 TOYOTA HILUX, EXcellent condition, low mileage, with canopy. 478-2807.

1970 Ford 3 ton, 5 and 2, 900 rubber. 1973 GMC ¾ ton 4-speed. 477-7426.

72 FORD ½ TON, LOW MILEage, $2550 or best offer. Trades considered. 386-0134.

'68 FORD F100 WITH CAMPER, excellent condition, low mileage. 384-3468.

MUST SELL: 8' CAMPERETTE in excellent condition. First reasonable offer takes. 383-8336.

1962 GMC DUAL-WHEEL TRUCK, closed van type, with refrigeration. 385-3461.

1966 CHEVROLET WINDOW VAN, good condition, $850 or best offer. 479-3881.

1974 CHEV. ¾-TON, EXCELLENT condition, low mileage, many extras. 595-0951 after 5 p.m.

'71 DATSUN PICKUP, CANOPY, heavy duty bumper, spare wheels and carrier, $1895. 642-5339.

1969 FORD ½-TON, 6 CYLINDER, motor needs work, good otherwise. $900 or best offer. 652-2140.

'62 CORVAIR VAN, SEMI CAMperized, excellent condition, $890 or offers. 478-6780.

TOYOTA HILUX '72, GOOD ENgine, and tires, $1800, or offer. 384-2374.

GOOD, CLEAN 1968 DODGE ½-ton, 58,000 miles, $1500 or offers. 479-3273.

'70 FORD ¾-TON, CAMPER SPEcial, automatic, tested, $2450. 383-8840.

'69 FORD DUMP, 225 CAT DIEsel, 12 yd. Knight aluminum box, $5900. 743-2184.

'65 GMC ½-TON PICKUP, MEchanically excellent, $700 or nearest offer. 478-6326 between 5-6:30.

1975 G.M.C. ½-TON 350, IMMACUlate, low mileage. $5000. 382-3526.

61 FORD ECONOLINE VAN, CUSfomized, tested. 382-3228.

67 GMC 4x4 AND CAMPER. $2,100 656-4866.

1967 DATSUN PICKUP, WITH canopy. 383-4629.

1976 FORD RANGER XLT, ¾ ton, canopy included. 382-9567.

1972 VW 7 PASSENGER WINDOW Van. 386-9659 - 6 p.m. to 9 p.m.

1966 FORD BRONCO 4X4, $1800. 383-1710.

'75 FORD 250, 360 V8 AUTOMATic, $4,200. 478-6007.

'64 CHEV ¾ TON PICKUP $700. 383-9325.

158 TIRES

MICHELIN "X" Radial Tires
All Sizes Available AT
D & D TIRE
1620 Blanshard
382-7283

2 800X16.5 STUDDED SNOW tires, mounted on 8-hole rims, will fit Dodge, Ford, GMC trucks, ½ price, $120, phone 385-1729 after 4 p.m.

160 PARTS, ACCESSORIES

TOYOTA LAND CRUISER ENgine excellent condition, 40,000 miles, $175 or offers. 478-6780.

'56 VW SHELL, UNDER CARriage, and body parts, movable, 1500 CC nassembled, 658-8377

WRECKING 1968 FORD GALAXie 500 fastback, glass, rear lift 289, heads and other parts. 479-9212.

TRIUMPH SPITFIRE, NO RUNning gear, $75. Motor, $35. Offers. 386-6696.

JEEP PARTS 1941-1975 WHITCO tops $230, reversing winches, $500. 477-1784.

1959-61 VAUXHALL PARTS, 1965 Ford 240 and 3-speed automatic. Phone 477-1590.

2 PASSENGER SEATS FOR 1976 Ford Club Wagon. 479-2993.

FRONT MOUNT SPARE TIRE carrier and cover, $25. 385-4509.

MINI TRANSMISSION, GOOD condition. 592-9582.

TURBO 400 TRANSMISSION, 1514 Brooks. 598-6044.

160 PARTS, ACCESSORIES

CAR STEREO
In-dash AM-FM stereo radio with cassette or 8-track player from $149.95 installation available.
B.C. SOUND & RADIO SERVICE
931 FORT 383-4731

OPEN NOW
Come and see Victoria's largest stock of Hi performance auto accessories and parts.
Mon.-Fri. 9-9, Sat. till 5
D. G. AUTO
2244 Douglas 382 4012

ARE YOUR SPRINGS ADEQUATE?
We sell and install DENDOFF Overload and helper springs for all cars and trucks, including import models. Phone 384-0213. LOGAN'S R.V. SERVICE CENTRE, 650 Burnside East, near Douglas.

1972 750 FOUR HONDA MOTORcycle, motor for 750 Honda in pieces, $350. 1964 automatic transmission (Valiant Slant 6), only 1,200 miles on trans. (bill to show), plus starter and generator. $140. 642-5192.

CHEVROLET ¾-TON, 1960-66, checker plate bumper for step side, four-speed transmission, bellhousing for V8. 427 Chevrolet heads, and manifold with q-jet. 477-3405.

13' TRAVEL TRAILER, PROpane stove, ice box, chemical toilet, spare wheel, sleeps 4, good condition. Asking $1,000 or closest offer. 642-5476, 10 a.m. to 4 p.m. Call 642-3441.

NEW GAS TANK (AUXILIARY 8 gals.), all fittings for hookup included — fiberglas reinforced — used few months in 1976 Ford. Will sell for $65. Ph.: 382-2218 (mornings or evenings).

RADIATOR REPAIRS, FAST TOP quality repairs at Maurice's Auto Body, 427 Bata St., phone 386-3381 Located behind the Burnside Pay and Save Gas Station.

VOLVO FREAKS, BE THE proud owner of oldest Volvo in Canada. A '57 444 Sedan. Needs work. Also '61 544 for parts. 598-7763, ask for Howard.

EDELBROCK X-C8 CROSS-RAM for small block Chevy, complete with 2-600 C.F.M. carters and linkage, 386-2157, Bob.

VICTORIA 4-WHEEL DRIVE! FREE WHEELING HUBS for any make of 4-wheel drive. D-13531 597 Hillside at Rock Bay 386-6511

BEAST 351 WINDSOR, 9,000 miles on new motor, all chromed. Must sell, $2,500 or best offer. 386-0692.

1964 FORD PICKUP, NO MOTOR, open for offers. B. Madsen Motors Ltd., 2691 Sooke Road, 478-5011. DL005698.

64 MERC MONTCLAIR Marauder, power windows, new shoes and drums, trans for 390 all accessories 595-2409.

67 CAMARO DRIVE TRAIN, 10 bolt rear end. Stock 4 speed trany. Motor parts. Brand new LT1 cam and lifters. 477-3139.

390 WITH 4 BARREL, NEW points, plugs water pump everything included, $250. Excellent condition. 595-2409.

340 HEADS, DOUBLE SPRINGS, just surfaced, low mileage. Also bare 273 heads, valve gear, 382-0556.

WRECKING A '67 OLDS, '64 FALCon, a 1966 Chev, also 400 cubic inch Buick motor. 383-6425, after 6 or all day Sunday.

'64 FORD HARDTOP PARTS AND good 352 motor, $75 3-speed transmission and shifter, $30 radio, $10. 382-0366.

'56 MERCURY FOR PARTS, REbuilding your Ford or Merc, have I got a part for you!. Call now 652-3704.

1967 AUSTIN 1100, GOOD CONDItion, radio, new retreads but automatic trasmission needs work, best offer. Phone 658-5475.

2 GM BUCKET SEATS, EXcellent condition, $50. 479-2966.

'61 VW FOR PARTS OR WHOLE. 383-0666.

WANTED: 4 CHRYSLER RALLY sports wheels. 382-0647 after 5 p.m.

STARTING OUT. WANTED TO buy: Mechanic's tools. 478-9470.

HEAVY DUTY CUSTOM VAN roof rack, offers. 652-1887.

WANTED: 327 OR 350 ALSO TURbohydro 400. 478-3847.

FORD BW T-10 AND FORD truck transmission. 386-3719.

1955 CHEV 4 DOOR BODY, 1966 Chev front end. 384-7835.

164 AUTO BODY WORK AND PAINTING

CUSTOMIZING WITH SIDE mouldings, pin stripes, wheel disks, beauty rings, GT stripes, etc, etc. Karl's Auto Accessories, 388-6275, pager 659 or 384-2320.

166 CARS AND TRUCKS WANTED

WANTED TO BUY
TOP QUALITY CARS
DePape Motors Ltd.
760 Johnson 384-8037

TOP DOLLAR
PAID FOR GOOD CLEAN USED CARS
Peter Pollen Ford Ltd.
1050 YATES 384-1144

ESQUIMALT AUTOMART LTD.
480 Esquimalt Rd. 382-7195
CASH FOR YOUR CAR OR TRUCK
WE ALSO CONSIGN

CASH
We will buy your car for cash. G.C.M. Motors Ltd., 780 Goldstream Ave., 478 5242. D 7 97

1955-57 CHEV. ½ TON PICK-UP truck, body and running gear must be in good condition. Phone 384-4973.

SHELBOURNE AUTO MART
1640 Cedar Hill X Rd. 477-9166
We Buy Cars—Instant Cash

168 CAMPERS, TRAILERS and MOTOR HOMES

BOB'S
MOBILE HOMES LTD.
25 Crease 386-3623
DL 00414A
TRAVEL TRAILERS
5TH WHEELS
MINIHOMES
PARTS—PROPANE SERVICE
386-3623
TRAV-L-MATE CAMPERS
For Import Trucks
HORWOOD MAZDA
Exclusive Dealers
385-1451

17' TRAVELAIRE TRAILER, sleeps 6, enclosed toilet, washbasin, fridge, furnace, range, oven, wall-to-wall rugs, spare tire, equalizer hitch, etc., very low mileage. Excellent condition. $3250. 384-8700.

71 VOLKSWAGEN CAMPER, new engine, 2 new tires, beautiful, maintained, asking $3400. 595-4615.

975 LIONEL 100 TENT TRAILer, as new, 3 burners, double gas tank and accessories. $2,200 or best offer. 477-9386.

FOR RENT: 22' MOTOR HOME, completely equipped, off season rates. 479-6612.

MOTOR HOME FOR RENT. Available Aug. 22 on. 384-7038.

168 CAMPERS, TRAILERS and MOTOR HOMES

Opening Soon
SHERWOOD
Mobile and Modular Home Park

Orders are now being taken on new homes in Sherwood Mobile and Modular Home Park.

This new park features: Quiet country atmosphere, 200 feet river frontage, boating, swimming, fishing. Over 1 acre unspoiled leisure area. Close to schools. Shopping, ice arena.

Spaces are allocated on a first come first served basis.

Robinhood
SALES AND SERVICE
2714 SOOKE RD.
478-9912, 478-9517
D.L. 00422A

COASTLINE TRAILER CENTRE
QUALITY and VALUE
Across from Colwood Farmers Market
VICTORIA'S
TRAVELAIRE, RUSTLER, PROWLER
TRAVELMASTER, JAMBOREE MOTORHOMES
VICTORIA'S HOLIDAY MAKERS
HOURS
WEEKDAYS 10 till 9 P.M.
SUNDAYS 1-5 P.M.
D-13710

OKANAGAN CAMPER SALE NOW ON
Repairs — Parts and Accessories
LOGAN'S RV SERVICE CENTRE
650 Burnside E. Near Douglas
Ph. 384-0123 Anytime

TILLICUM FURNITURE
2612 SOOKE RD.
Now makes camper, trailer and boat cushions. Any size or shape. Full selection of materials available. Free estimates. 478-0522.

13 FT. HOLIDAY TRAILER in excellent condition. Clean and ready to go. Propane stove, icebox fridge, electric brakes, equalizer, kitchen. Levelling jacks. Asking $1,375.00. Call 384-5228 after 5.

EXCHANGE
20' K and C Cruiser in-OB, marine head, sleeper seats, power trim. Full canvas in excellent shape. Value $7,00. Trade as part payment on smaller motor home approx. 19-20'. Phone 598-1438.

1975 OKANAGAN CAMPER, 3-way fridge, propane stove, and jacks. $2,200 or nearest offer. Will also accept factory built canopy for Toyota Long Box as part payment. 382-3492.

TRUCK AND CAMPER FOR sale. '63 GMC ¾ truck, 10' camper, fridge, oven, furnace, electric water pump and 3-way light, 2 propane bottles and jacks, $1,00 or best offer. 478-1231.

1973 ¾ TON FORD, 1975 CUSTOM made 10½' camper, 3-way fridge, stove, oven, queen size bunk, hydraulic jacks. $6,800. 385-2691 after 5 p.m., weekdays.

11 FT. VANGUARD CAMPER, AS new, 3-way fridge, stove, furnace, hot water tank, flush toilet, shower, carpet, hydraulic jacks. Price $3,750. 245-3829 Ladysmith.

'71 VW WESTPHALIA CAMPER, 37,000 miles, certified maintenance record. Premium condition throughout. $4,950. 477-7420, evenings.

14½' VANGUARD TRAILER, self-contained, very good condition, $1800. Will consider hardtop tent trailer as partial trade. 388-5391, 3074 Earl Grey.

9½' CAVEMAN, FRIDGE, FURnace, stove, oven, other extra features. Good condition. $1500. Also 6½' Camper for short box ½-ton. 4031 Hodgson Place.

1975 TRAVEL TRAILER 27' almost new, sleeps up to 8, full length awning. TV antenna, furnace, water heater, shower, etc. $7500 or nearest offer. 595-2062.

USED AND NEW 19' FLEURY motor homes, trailers 23' and 35'. Jackson's, 974 Goldstream. DL 00044A.

HOME MADE HARD TOP TENT trailer, fridge, curtains, mattresses, cable, ample cupboard space, new tires $650. 478-8451.

1968 AIRSTREAM TRAILER, 31 ft. bath, twin beds. Immaculate. $7950. Phone Duncan 112-746-4191. 01504A

FOR RENT
'76 Winnebago Mini 20', sleeps 6, air conditioned. $200. per week. 479-1647.

1973 — 25' PROWLER, FULLY self-contained. Asking $4500, or best offer. 479-2719.

KUSTOM KOACH, 27½', GOOD condition. $5800. 1360 Merritt Street. 479-9539.

1972 VW WESTPHALIA CAMPER, 38,000 miles, well maintained, $4,850. 477-5834.

16' ALUMINUM TRAVEL TRAILer, sink, stove, etc., very good condition. $750. 478-9706.

BOAT LOADERS, CUSTOM made for campers, mini-homes. 478-3796, 478-2754.

FOR RENT: 16' HOLIDAIRE trailer. Fully equipped. By week or month. 598-8518.

SNO-BIRD RECREATIONS LTD.
1621 Island Hwy. 478-7426
Campers—Trailers—Van Inserts

1974 TOYOTA TRUCK AND camper, good condition with extras, $5,000. 384-6838.

1974 WINNEBAGO INDIAN motor home, 14,500 miles, as new, 598-7614.

14' SCAMPER TRAILER, GOOD condition, $1600 or will trade for boat. 478-0270.

20' TANDEM AXLE TRAILER, brand new, $500 or offers. 479-9480.

FOR RENT: HARDTOP TENT trailer, available now. 478-4602.

23' 1973 CITATION TRAVEL trailer, like new, $5500. 743-2493.

CAMPER FOR IMPORT TRUCK, sleeps 4. Offers. 383-8456 days.

1972 CAMPERIZED RALLY wagon, $3450. 112-743-2005.

HARDTOP TENT TRAILER, sleeps 4, $550. 384-5181.

1971 FORD 4X4, 8' CAMPER, many extras. 382-7522, 477-0339.

HOME-MADE HARD TOP TENT trailer. Good shape. $200. 382-4829.

13 FT. TRAVEL TRAILER, GOOD condition. $800. 598-8518.

168 CAMPERS, TRAILERS and MOTOR HOMES

S. J. PEDEN LTD.
VANGUARD
CLEAROUT PRICES
On All Remaining '76 Stock

e.g. 1976 VANGUARD 19'8" Mini-Home. This roomy unit has 6.6 cu. ft. fridge, forced air furnace, large oven, shower, flush toilet, etc.
Reg. $14,530.00
SAVE $ 1,265.0
NOW ONLY $13.265.00

PARTS AND ACCESSORIES
WE SELL AND INSTALL
Van Tops
PROFILED ALUMINUM
Rentals
OFF SEASN RATES ON FALL RENTALS
BOOK NOW!

S. J. PEDEN LTD.
2855 Quesnel St.
D-13432
386-3464

DOMINION MOTORS
HOME OF
LAYTON — HOLIDAIRE TRAILERS
GALAXIE CAMPERS AND CANOPIES
CHINOOK MOTORHOMES
USED 5TH WHEELER'S

73-28½ Ft. Scamper
Fully self-contained, plus air conditioner with heat strip, in like new condition.
Was $8250 NOW $7995

75-30½ Ft. Terry
Fully self-contained, air conditioner, with heat strip.
Was $9795 NOW $9500

PARTS, ACCESSORIES REPAIRS
HOURS OPEN
MON. to SAT. 8 A.M. to 5 P.M.
We Specialize in I.C.B.C. Autopian Campers and Trailers
1703 BLANSHARD ST.
(Across from Hudson's Bay parking lot) Victoria, B.C., 385 5012
Dealer Licence Number D-5536

IMPALA CAMPING WORLD
TENT TRAILERS
Lione—Leisurecraft
Tent Trailer Rentals
TRAVEL TRAILERS
Cygnet—Kit Road Ranger
MINI and MOTORHOMES
Winnebago—Empress—Tropham
Large Selection in Stock
Bona Vista 5th WHEELS
Propane—Accessories—Service
Sales—Rentals
7 DAYS A WEEK 656-5504
Pat Bay Hwy. Sidney
D.L. 15802

FENNELL'S TRAILER SUPPLIES LTD.
Parts — Propane — Repairs
CANOPIES
PARKLANE tent trailers
2 styles of VAN TOPS
Custom Building and Van Conversions
6459 Patricia Bay Hwy.
652-3941
OPEN 7 DAYS A WEEK

DOGWOOD TRAILER SALES
PARTS — PROPANE
RENTALS
RANDELL TRAILERS AND CAMPERS 478-6841
2600 Deviele Road
Dealer Licence D13587
Highway 1 at Millstream Rd.

ARE YOUR TRUCK SPRINGS ADEQUATE?
We sell and install DENDOFF overload springs for all Trucks including Imports! Phone 384-0213. LOGAN'S R.V. SERVICE CENTRE 650 Burnside East near Douglas.

MUST SELL: OLDER TRAILER in immaculate condition with stove, fan, oven, 2-way fridge, toilet with shower, 2 propane tanks, jacks, equipped with electric brakes, sleeps 6. Open to offers. 385-5109, 383-1848.

1971, 19' SCAMPER, SLEEPS 6, bathroom has toilet sink and shower, fridge 3 way, lighting 3 way, 3 burner stove and oven, excellent condition. Must be seen. Asking $4300. 656-4925.

1975 31' TERRY 5TH WHEEL with hitch, fully furnished, TV and antenna, excellent condition, 478-6907.

FOR RENT
1976 Winnebago Mini 20', sleeps 6, air conditioned. $200 per week. 479-1647.

WANTED TO RENT, BY SEPtember 1, Mini motorhome or camper. 477-8424.

26' TRAILER, SELF-CONTAINED. Separate bedrooms. Furnace. $3950. 478-7167.

1976 8' TRUCK CAMPER. FURnace, stove, ice box. Fits ½-ton. $2,200. 642-5361, between 8-9 p.m.

CANOPY FOR SALE, INSULATed panels, light vents, windows 36" high, offers 477-5320.

TENT TRAILER, SLEEPS 4, propane stove, tank, and light. Dishes, blankets, etc. Asking $250 or best offer. 595-8340.

OTTO PROSPECTOR TENT trailer, hard top, sleeps 6, propane stove, good condition, $1000. 642-3969.

72 OKANAGAN CAMPER FOR import truck, high jackers, asking $1,650 or offers. 385-4509.

1976 21' DUTCHCRAFT TRAILER, fully self-contained, 3 month old, 3,100 miles, asking $6,200. 656-1706.

CAMPERETTE FOR IMPORT truck. New condition. Phone 479-2153.

8' CAMPER CAB OVER NEEDS some work, $250. 478-6440.

WANTED: 8½ FT. CAMPER, factory built. 743-5073 Cobble Hill.

1975 9½' A'DELIGHT CAMPER deluxe. 595-8352.

168 CAMPERS, TRAILERS and MOTOR HOMES

VICTORIA RV CENTRE AND DUNCAN BOATLAND
at one location

Sorry if we missed you on our GRAND OPENING SALE Sat. and Sun. Aug. 21 and 22. Drop by and see us. SALE CONTINUES ALL THIS WEEK.

1080 GOLDSTREAM AVE.
478-8377

1975 17' TRAVELAIRE SELFcontained, 3-way fridge, oven, heater, sleeps 6, complete with bath, tanks and car mirrors, like new: 658-8186.

17½' TEEPEE TRAILER, ELECtric fridge, electric heat, flush toilet and etc. 656-3527.

169 MOBILE HOMES AND PARKS

JUST A HOP
Skip and jump to Regal Mobile Homes, Nanaimo, will insure you of complete assistance in purchasing that new home.
Our program consists of
—C.S.A. approved homes
—CMHA excellence
—Z240 building code
—100 per cent financing (O.A.C.)
—Government grants applicable
—All homes are fully furnished including drapes and major appliances
Single wides from
$14,900
Delivery and set-up included
Double wides from
$17,900
Delivery and set-up included
REGAL MOBILE HOMES
Nanaimo, across from Long Lake, next to Nanaimo Chrysler
Open 9 to 9. Open Sundays
Phone 758-7369, call collect

Happy Valley HOMES LTD.
The Home of Modern Manufactured Housing
Available on a turn-key Basis
2681 SOOKE RD.
478-8303
MEMBER
WESTERN MOBILE HOME DEALERS' ASSOCIATION
D.L. 00832-A

TRIANGLE HOMES LTD.
BENDIX and MANCO
2435 Trans Can. Hwy.
478-1774, D-01055A
Mon.-Sat., 9-6 p.m.

"HIDDEN VALLEY." The finest in mobilehome living. Look at all the rest first and then come and see "HIDDEN VALLEY." View our quality homes and beautiful sites. You'll choose a home in "HIDDEN VALLEY" because you get more for your money than anywhere else. Exclusive sales agents—

ADMIRAL HOMES LTD.
2500 Florence Lake Rd. 478-6434
(MCD—01343A)

FOR SALE BY OWNER, BEAUTIful 1975 24x52 Chancellor 3-bedroom manufactured home in Hidden Valley on high lot. 2 bathrooms with spacious kitchen, living room and dining room. Furnished. All appliances. $28,500. 478-0006.

MUST SELL! MOVING, COMfortable compact 2-bedroom mobile home in Mill Bay Park. Skirted, landscaped, veranda, shed. Call collect, 743-5942 afie 6 p.m. and weekends.

FOR SALE 1973 60X12 2-BEDroom Neonex Expando, appliances, fully skirted, sundeck carport attached, desirable location, asking $19,500. Call 478-3171.

1100 SQ. FT. MARLETTE IN adult park for sale. All electric. Large china cabinet washer, dryer, carpets, curtains, garage and shed. Must be seen to be appreciated. Phone 478-6663.

12X68 3-BEDROOM NEONEX EState, 1½ years old, set up in Cedar Creek, Mill Bay. Porch, fenced, utility shed, landscaped and skirted. Leaving province, must sell. 743-5074.

DOUBLE WIDE DELUXE GLENdale 3 bedroom, 1½ baths, large living room and dining room with built in china cabinet. Excellent condition. Must sell. $19,500 or offers. 386-2631, 8:30-4:30.

10'X46' MOBILE HOME LOCATED at No. 10 Pedder Bay Trailer Park. Can remain on property with rent of $54 per month, semi-furnished, $8,500 or best offer. 478-3652 or 478-2633.

10. MINS. FROM VICTORIA AT A bus stop. 1975 mobile home, 12x52, with stove, fridge, washer, dryer, dishwasher. Children welcome. Financing O.A.C. 478-9122.

12X66 3-BEDROOM, FURNISHED, major appliances included, large patio, double parking with utility shed, set up in park. $19,800. 478-6204 after 6.

FOR SALE 12X68 MOBILE HOME in Sooke. Skirted, 8x16 addition, with large sundeck. Major appliances included. 642-3668, between 10 a.m. — 9 p.m.

12x68 NEONEX ESTATE, 2 BEDrooms, den, furnished, skirted, small park, in Sooke. Offers on $19,500. 642-5539 or 642-3213, ask for Dale.

ON DELUXE SPACE IN TRIWAY Mobile Home Park, 60x12 VanDyke with 4x12 tilt out, 2 bedrooms, centre kitchen, adults only. 384-8791. D—01297A.

MOBILE HOMES SETUP IN PARK
Good selection of sizes and prices
BOB'S MOBILE HOMES 386-3623

12'X52' LEADER, 2 BEDROOMS, 3 room addition, skirted, utilities shared, etc. Adult park, $22,500 or offers. 478-6626.

BUYING OR SELLING
FAMILY MOBILE HOMES
D.L. 00809A 474-1288

SOOKE IMMACULATE 12X52 2 bedrooms, French doors, stove, fridge, verandah. Park rental $59.50. $11,000. 642-4139.

10X53 MOBILE HOME, FOR sale, $10,500. Unfurnished. Phone 478-5813.

NEWSTEAD HOMES LTD.
24x42 BERKSHIRE 2-Br., 1 bath, 3200 QUADRA 386-8871

2 WHEELS AND HITCH FOR 12x60 trailer. 112-743-9376.

169 MOBILE HOMES AND PARKS

Robinhood
SALES AND SERVICE
USED HOMES

L 3040 — 16x40 Expando home, 1 bedroom, lovely condition throughout, on bus route, Colwood area. Pad rent $60. $8,800.

L 3147 — 12x68, 2 bedroom, utility room, reverse isle. Sooke area. $23,000 obo.

L 3271 — 24x40, 3 bedroom, near new, on private lot. Langford, $24,500.

L 3278 — 12x68, 2 bedroom, 8x26 sundeck, cedar skirting quiet park. Sooke. $17,775.

L 2140 — 12x56, 2 or 3 bedroom Sooke area. Quiet waterfront park, $10,000.

Many more new and used homes to choose from.
FRANCHISE DEALER FOR HOMCO AND MANCO
2714 Sooke Rd. 478-9912, 478-9517
DL 00422A

Now Available
Home Selection for
GEORGE ESTATES
"A Modern Adult Development"
Located in
Esquimalt
For Information Appointment
Call
478-8305
HAPPY VALLEY HOMES

FOR SALE BY OWNER
Late 1974 Monarch Double Wide Mobile Home 11,652 sq. ft., cared for but never occupied. Furnished, custom decorated with wall-wall carpet throughout. 3 Bedrooms, 2 Full Bathrooms, built-in Buffet in dining rm. Washer, Dryer, Fridge and Stove all included. Sundeck 8x24 ft., located on a well landscaped lot, in a small exclusive Adult Park overlooking Cowichan Bay. Asking $28,900. Please call 652-3038.

GOLDSTREAM MOBILE HOMES LTD.
PARAMOUNT PREMIER
MONARCH AND PARKWOOD
Modern park space available with all purchases
2994 Jacklin
478-1781 478-8391
Dealer Licence No. 01280A
OPEN TO 5:30

DREAM HOME, BEAUTIFUL Brentwood Bay location. Ocean view with spacious lot. 1975 24x48' fully furnished with workshop, utility room, sundeck, porch. $10,000 of extras. Sacrifice $36,900. Phone 478-9122.

COME TO
6947 GRANT ROAD, SOOKE
And see an affordable home.
Prices from $19,950

12X48 '71 SQUIRE, 2 BEDROOMS, covered carport, garden shed, skirted, landscaped, fridge, stove, drapes included. Located in Langford. $11,900. 478-5607.

ADULTS: MANY SINGLE AND double wides in various locations, adults only. 474-1288. Family Mobile Homes DL. 00809 — 24 hours.

DOUBLE WIDE FULLY FURnished, excellent condition, 474-1288 Family Mobile Homes DL. 00809 — 24 hours.

DOUBLE 12' AND 8' WIDE MOble homes in quiet adult park, near bus, stores. Jackson's, 974 Goldstream. DL00044A.

12X68 NEONEX, NEW, 3 BEDrooms, on bus route, 1 block from school, $18,900. Try $1,000 down, bank financing. O.A.C. 478-9122.

1974 DOUBLE WIDE 3 BEDrooms, 2 bathrooms, separate utility room, large sundeck in Hidden Valley Park. 478-6717.

KUSTOM KOACH, 27½', GOOD condition, $5800, 1360 Merritt Street. 479-9539.

NEWSTEAD HOMES LTD.
12x68 NEONEX 2-Br and den.
3200 Quadra 386-8871

2 BEDROOM MOBILE HOME IN Sooke, moving must sell $5,500. 642-3574, 478-1630.

BUYING OR SELLING
FAMILY MOBILE HOMES
D.L. 00809A 474-1288

1,000 SQ. FT. LIVING AREA, APpliances, rugs, drapes. 15 minutes downtown. Offers to $19,500. Adult 478-0254. 8 a.m. or 8 p.m.

185 CONVALESCENT AND REST HOMES

SUNNY, SEMI-PRIVATE ROOMS available in small resthome. Good meals. 595-1513.

190 ROOM AND BOARD

OAK BAY GUEST HOUSE
1052 Newport Avenue. Located amid beautiful garden, near bus stop, golf course, marina and post office. Attractive suite consisting of large sitting room, bedroom and private bathroom. 598-3812 or 598-4330, 10 a.m. to 6:00 p.m.

EXECUTIVE OR PROFESSIONAL, deluxe accommodation for gentile non-smoker. 658-5871.

FOR U-VIC MALE STUDENT. Reasonable. 592-7484.

193 ROOMS TO RENT

COMFORTABLE LIVING, NO hassles, $20 week. Everything included. Share cooking facilities. Preferably students or working men. Area of Cook-Bay. Phone 386-8272.

ATTENTION
Two bedrooms available at $75 month. Kitchen facilities. Bathroom. Apply in person between 10-12 at 1028 Inverness on Friday.

FURNISHED ROOM TO RENT to mature male student, private entrance, fireplace. Share kitchen and bath. $120. Available immediately. 385-5686.

NICE ROOM WITH KITCHEN privileges, available September 1st. Suitable for working girl or student. $125. 479-6782.

OAK BAY BORDER. BRIGHT, large, room. Fridge, stove, and sink. Utilities paid. Private entrance. 595-0246 or 595-1771.

CLEAN, SPACIOUS, COMFORTable rooms. Share all facilities. $30 a week